2 CENTS PAY NO MORE!

Chicago Daily Tribune

THE WORLD'S GREATEST NEWSPAPER

FINAL ★★

VOLUME CI.—NO. 259 C [REG. U. S. PAT. OFFICE. COPYRIGHT 1942 BY THE CHICAGO TRIBUNE.] THURSDAY, OCTOBER 29, 1942.—38 PAGES THIS PAPER CONSISTS OF TWO SECTIONS—SECTION ONE PRICE TWO CENTS IN CHICAGO AND SUBURBS ELSEWHERE THREE CENTS

TNT PLOT OF NAZI SPIES TOLD

Reds Indorse M'Keough; Adamowski 'Slanders' G. O. P.

JAP LOSSES ON GUADALCANAL HEAVY, SAYS U.S.

American Casualties Called Light.

M'ARTHUR STATEMENT.

Gen. Douglas MacArthur issued a statement in Australia today, saying: "I have no political ambitions." He added that he intends to retire after the war. He also praised the coöperation he has received from Australia. Details on page 9.

(Map on page 9; pictures on page 10.)

Washington, D. C., Oct. 28 (AP).—Japanese trying to take the vital airfield on Guadalcanal are being mowed down in far greater numbers than the American defenders, the navy announced today in a communique which also described the damage to enemy equipment as "very heavy."

Possibly because of the losses they have suffered since they launched their full scale offensive on Oct. 23, the Japanese reduced their operations on the night of Oct. 26-27 to several "small scale thrusts" against the American positions. All these attacks were thrown back.

Otherwise, naval officers interpreted a communique making these announcements today as indicating that the fighting in the Solomons was in a lull. They emphasized, however, that there was nothing to indicate that Japanese naval forces had withdrawn from the area.

U. S. Losses Called Light.

After a series of furious sea battles which erupted at several points in the vicinity of the Solomons over the week-end, it was natural that both sides should be catching their breath and taking stock of the situation.

Describing the losses in the land fighting, the communique said:

"Enemy losses in men and equipment in troop actions on the island since Oct. 23 have been very heavy as compared to our own." Naval officers added to this the information that American losses have been light.

No Action at Sea.

The period covered by the statement reached to the night of Oct. 24-25. Then an attack from the south penetrated positions held by the army. The Japanese were driven back before dawn, however, and all American positions were recaptured. Meanwhile, marines on the north of the airfield gained some ground.

Since then, the communique said, "no report of any action other than light thrusts on the night of Oct. 26-27 has been received."

The navy said reports from the Solomons have not told of any additional action in the sea battle off the islands.

NEW THRUST SEEN

BY WALTER B. CLAUSEN.

PEARL HARBOR, T. H., Oct. 28 (AP).—The Japanese were mobilized with a superiority of ships, planes, and men today for what appeared to be a major thrust against key American bases and communication lines on the route to Australia—the New Hebrides and the Fiji Islands.

The mobilization was coincident with the assault to capture Guadalcanal, where even before the naval battle of Oct. 26 the enemy had landed tanks and artillery and had swelled troop forces to perhaps 40,000 men.

There were three significant factors in regard to the naval battle.

First, a Tokio naval announcement said it took place in the midst of Japanese mobilization; second, the Japanese term it the Battle of the South Pacific, and, third, it took place 300 miles northeast of Guadalcanal and within a day's striking distance of American positions in the New Hebrides.

On Way to Hebrides.

The Japanese had completed two mass landings on Guadalcanal, and, while these forces started land assaults against marine and army troops, a powerful striking force of battleships, carriers, cruisers, and destroyers was streaking eastward around the Solomon Islands, apparently moving toward the New Hebrides, when the battle contact was

[Continued on page 8, column 3.]

More Planes, Say Pilots, Can Hold Solomons

PEARL HARBOR, T. H., Oct. 28 (AP)—Ability of the United States to hold the Solomons and Guadalcanal was vouched for today by four naval pilots returned from a hellish regimen of daily raids, counterraids, and shelling.

Lieut. Walter Clark.

We can hold, that is, "if we do something," they said. The quartet came from a carrier based squadron at Guadalcanal.

"There is a crying need at present," said Lieut. David Richardson, Meridian, Miss., "for an effective means of preventing shelling from hidden artillery batteries—for more planes—for as many torpedo boats as can be spared."

The others are Lieuts. Hayden Jensen, 31 years old, St. Paul; Walter Clark, 27, Maywood, Ill.; and Frank O. Green, 24, St. Louis, all attached to a squadron credited with 96 enemy planes, while losing only 11 pilots, between Aug. 7 and Oct. 21.

Quartet Praises Marines.

Jensen was credited with eight planes, Clark four, Richardson three, and Green, called "Junior" by the rest of the squadron, two.

[William Clark of 1937 South 24th avenue, Maywood, father of Lieut. Clark, said the navy recently notified him that a distinguished flying cross had been awarded to his son.]

Describing the present action in the vital Pacific outpost, they paid the highest tribute to the marines. But they stressed repeatedly their version of the military adage, "needing the mostest of the bestest the quickest."

Jensen told of the strafing of a warship early in October.

"The Japs were using their regular highway between San José and Isabel Islands that day, escorting a naval force. I dived down and strafed a destroyer, causing a small fire astern, but the ack ack [anti-aircraft fire] was terrible."

He added, "I believe if we had had enough planes we could have sunk the destroyer."

Torpedo Boats Attack.

"The motor torpedo boats came out before we left the action," he said, "but hardly enough of them. One got a direct hit on a cruiser, however, before the Jap destroyer escort began chasing the torpedo boat all over the harbor. Those destroyers are plenty fast and the torpedo boat finally released a smoke screen, making its escape."

Clark described Oct. 13, the day the offensive started.

"The Japs landed at least 10,000 troops—how many before that is not known, but it was estimated between 4,000 and 8,000. The Jap ships shelled the fields. We couldn't tell how far out they were—we were in a foxhole. We were also shelled by land based artillery. The night shelling was the worst, continuing three to five hours. We were unable to locate positions of the batteries.

THE WEATHER

THURSDAY, OCTOBER 29, 1942.

Sunrise, 7:20. Sunset, 5:49. Moonrise, 10:03 p. m. Saturn, Jupiter, and Venus are the morning stars.

CHICAGO AND VICINITY: Continued mild Thursday; occasional light rain in afternoon; moderate to fresh winds.

ILLINOIS: Occasional light rain Thursday.

TEMPERATURES IN CHICAGO

For 24 hours ended 2 a. m. Oct. 29:

3 a.m...30	10 a.m..42	4 p.m...56	9 p.m..54
4 a.m..†29	11 a.m..48	*4:15 ...59	10 p.m..53
5 a.m...30	Noon....51	5 p.m...58	11 p.m..52
6 a.m...29	1 p.m..54	6 p.m...55	Midn't..52
7 a.m...32	2 p.m..55	7 p.m...53	1 a.m..54
8 a.m...33	3 p.m..56	8 p.m...52	2 a.m..54
9 a.m...35			

*High. †Low.

For 24 hours ended 7:30 p. m. Oct. 28:

Mean temperature, 44 degrees; normal, 46 degrees; October excess, 7 degrees; excess since Jan. 1, 530 degrees.

Highest wind velocity, 11 miles per hour.

Precipitation, none; October deficiency, 1.21 inches; deficiency since Jan. 1, .54 of an inch.

Relative humidity at 7:30 a.m., 76 per cent; at 1:30 p. m., 42; at 7:30 p. m., 62.

[Official weather report on page 14.]

Total average net paid circulation

SEPTEMBER, 1942

DAILY *in excess of* 1,000,000

THE CHICAGO TRIBUNE

ELECT THE MAN WHO UNDERSTANDS THEIR PROBLEMS

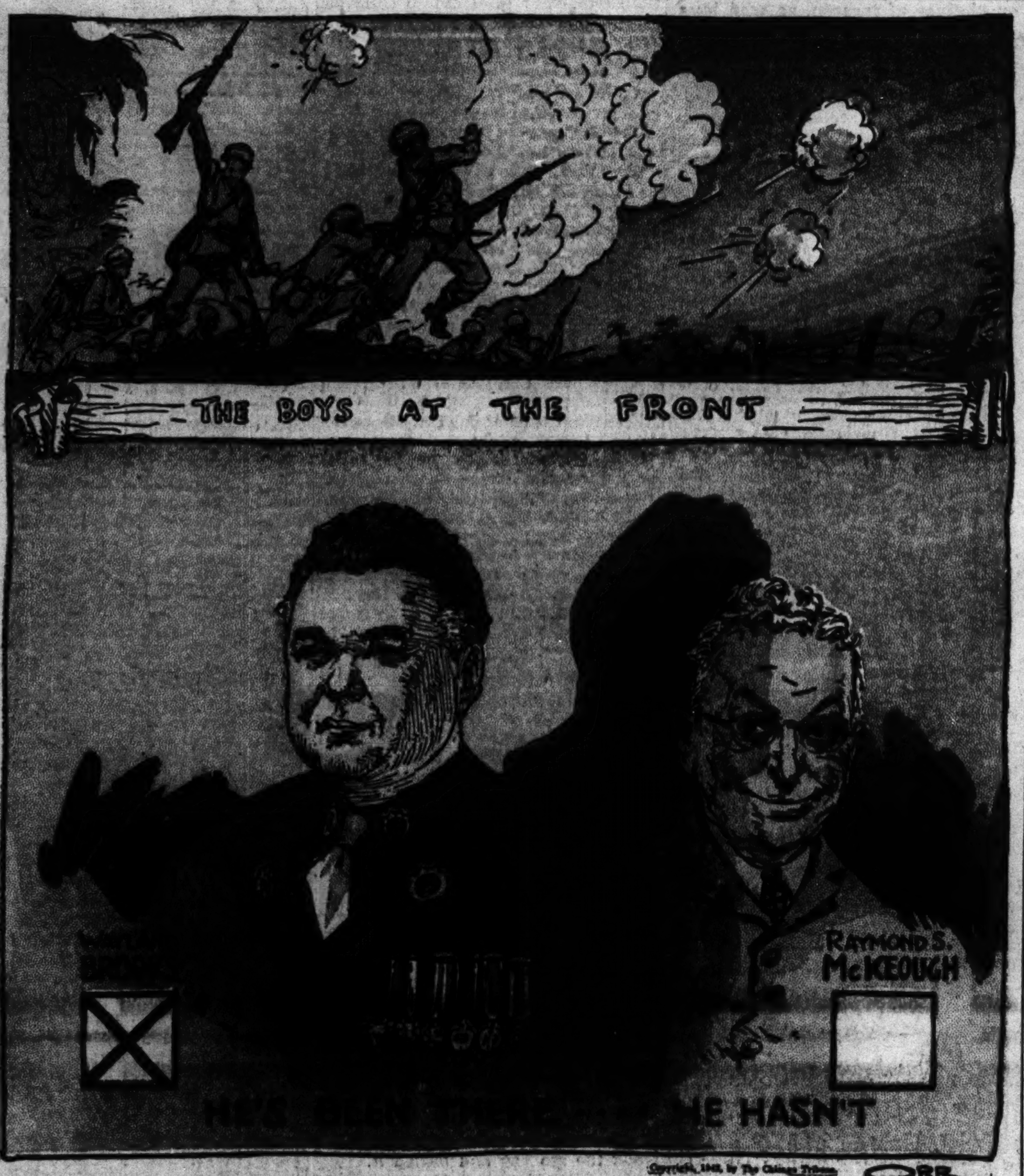

2 Union Aids in Slowdown Strike Seized

Two union leaders engaged in a war plant slowdown strike were arrested on suspicion of sabotage last night at the Wood Manufacturing company, 4435 South Western avenue. Lieut. George Barnes, head of the police labor detail, who made the arrests, said the pair would be held for questioning by Chief of Detectives John L. Sullivan and agents of the federal bureau of investigation.

The arrests, first of the kind in the Chicago area, came on the 10th day of the slowdown strike, which was called by Angelo Inciso, organizer for local 786 of the United Automobile Workers [AFL], and Anthony Doria, representative of the international union. Inciso is an ex-convict.

Union Officer Seized.

The men seized were Dasey Sanders, 36 years old, 5222 Calumet avenue, vice president of the local, and Solomon Brown, 40, of 1521 Hubbard street, a steward of the local. Both are colored. They were employed in the galvanizing department of the plant, which is engaged in making war materials.

After the arrests 13 other workmen in the galvanizing department walked out, altho Barnes and plant officials assured them they were free to stay on the job. As they left the plant several of the strikers said they feared to stay because they "might get their heads busted."

Lieut. Barnes stationed a police guard in the plant and said the guard would remain, night and day, until the strike is ended.

No Progress or Settlement.

Altho the plant has been operating at 5 to 7 per cent of capacity as a result of the slowdown, nothing to stop it has been done by Chicago labor leaders; nothing was accomplished by the federal machinery for settling strikes.

Single handed, Lieut. Barnes has been working to halt the slowdown, while labor federation officials who have been shouting at political campaign have taken a hands off attitude.

One of these officials admitted the strike was an "outrage," but said he could do nothing. Another said he had never heard of the strike. Another blamed it all on the federal government.

Lieut. Barnes tried in vain to reach officials in the headquarters of the United Automobile Workers in Detroit. He was unable to find Doria and Inciso.

No great issue was involved in the strike. The company and the plant's local union, No. 786, agreed on a new contract Oct. 22 after the slowdown had been under way for seven days. Then, according to John Cofer, federal labor conciliator, Inciso, and Doria injected a new demand for a 5 per cent pay increase for night workers.

[See comments on the strike by army and navy men, given in replies to Inquiring Camera Girl on page 5.]

NEWS SUMMARY

of the Tribune

(And Historical Scrap Book)

Thursday, October 29, 1942.

WAR SITUATION

WASHINGTON.—Jap Guadalcanal loss exceeds ours, says navy. Page 1.

PEARL HARBOR—More planes can hold Solomons, pilots say. Page 1.

MOSCOW—Reds advance on Nazis northwest of Stalingrad. Page 11.

LOCAL.

Trial bares Nazi plot to loose TNT fury on U. S. this month. **Page 1.**

Adamowski "slanders" G. O. P.; says leaders "pray" for U. S. defeat. **Page 1.**

Communists indorse McKeough and Adamowski. **Page 1.**

Two union officers arrested as slowdown leaders. **Page 1.**

O'Brien insists he can't find witnesses; two his deputies. **Page 3.**

Straw votes show Brooks picking up in East St. Louis. **Page 4.**

Deaths and obituaries. **Page 14.**

DOMESTIC.

Sen. Norris faced with defeat in Nebraska. **Page 6.**

Tells of killing wife and son in farm home. **Page 14.**

FOREIGN.

Tells how 40 torpedo planes attacked convoy. **Page 11.**

SPORTS.

Referee admits he erred in Gophers' 16 to 14 victory. **Page 23.**

Leahy returns and gets a cheer from Notre Dame players. **Page 23.**

Browns to join three clubs in California next spring. **Page 23.**

Sportsman's Park handle up; popularity of charity week assured. **Page 24.**

Northwestern hampered by injuries for Gopher game. **Page 25.**

CARTOONS.

Little Orphan Annie, page 14; Winnie Winkle, page 19; Gasoline Alley, page 21; Moon Mullins, page 23; Smilin' Jack, page 24; The Gumps, page 25; Terry and the Pirates, page 25; Dick Tracy, page 26; Smitty, page 36; Harold Teen, page 37.

Grant Drastic Power to Control Pay

Further study at Washington and by Chicago experts of the regulations providing broad federal control over salaries and wages disclosed yesterday that the government also received drastic powers to enforce its orders. These controls, affecting the incomes and, as a result, the lives of millions of persons, are analyzed in an article on page 27.

The full text of the regulations, including details on the limitation of salaries to $25,000 a year after deduction of federal taxes, is published on page 29.

EDITORIALS.

Created Shortages; Waiting for the News; Browder to the Rescue; Slacker's Reform. **Page 12.**

FEATURES.

Radio page. Page 18.

Crossword puzzle. **Page 5.**

Picture page. **Page 10.**

Women in War Work. **Page 16.**

Looking at Hollywood. **Page 16.**

Front Views and Profiles. **Page 17.**

Society news. **Page 17.**

White Collar Girl. **Page 21.**

Friend of the Yanks. **Page 22.**

Day by Day on the Farm. **Page 29.**

COMMERCE AND FINANCE.

Railroad to sell 21 vacant parcels at auction. **Page 27.**

Rear Adm. Blandy tells great need of safety in war plants. **Page 27.**

Material lack held chief barrier to war effort. **Page 27.**

General Motors nine month profit cut nearly by half. **Page 27.**

Implement men view production cut as threat to farm output. **Page 29.**

Stock prices extend decline as trade volume lags. **Page 28.**

Liquidation forces rye futures prices to season's lows. **Page 28.**

Challenges SEC power to decide utility damage claim. **Page 29.**

Want Ad Index. Page 30.

3 more days!

MAIL GIFTS TO BOYS OVERSEAS BEFORE NOV. 1

LEADERS 'HOPE' FOR MAJOR WAR DEFEAT, HE SAYS

Republicans See Vile Abuse of Patriots.

Benjamin S. Adamowski, Democratic nominee for congressman at large, made statements in a radio talk last night which immediately brought forth a Republican charge that Adamowski's remarks are "a disgrace to his party."

Adamowski in his radio talk declared that certain Republican leaders are hoping for a major military defeat for the armed forces of the United States before next Tuesday. Their reason, he said, was that if there were such a major defeat, the people might resent it and vote against the men who subscribed to the leadership of Franklin D. Roosevelt.

What Adamowski Said.

Adamowski began his radio talk as follows:

"The other day I had occasion to speak with a man who said he had just talked to some of the Republican leaders. He told me that the hope which existed in the minds of some of these leaders was that there be a major military defeat for the United States armed forces before next Tuesday.

"When he inquired why, they told him that if there were such a major defeat, people might resent it and vote against the men who subscribed to the leadership of Franklin D. Roosevelt.

Leaders Would Rejoice.

"The implication in the minds of those so-called leaders is that if we were to fall, for example, in the present Solomon engagement, these Republican leaders would rejoice. In other words, the loss of life of American soldiers and sailors, the loss of a military engagement is to be used, apparently, to add additional fuel to the fire which they started and are trying to keep burning, that all is not well with the war effort.

"They would use the loss of a battle as proof that they should be permitted to control government offices."

As soon as they heard Adamowski's talk, Sen. Wayland Brooks, State Chairman Ben L. Berve of the Republican state committee, and John T. Dempsey, chairman of the Republican county central committee, branded Adamowski as a "vile slanderer."

Brooks in Reply.

Sen. Brooks said: "Adamowski's brazen statements give one more typical example of the lengths to which the Kelly-Nash machine will go in its 11th hour attempt to avert the defeat which they know will be dealt to their hand picked rubber stamp candidates.

"Such statements could come only from a slacker and a coward. No man who ever faced death for his country could be guilty of making them.

"Apparently he is carrying to an incredible assumption the theme which the Kelly-Nash sycophants have been seeking to emphasize since the beginning of this campaign—the audacious assertion that any citizen of Illinois who does not vote for the candidates of the Kelly-Nash machine is in effect a traitor to his country.

Once Fought Kelly-Nash.

"And the man who made this statement, mark you, is the same man who only two years ago, when he was a primary candidate for the United States senate on an anti-Kelly-Nash ticket, denounced the bosses under whose domination he now is a candidate for congressman at large.

"I am sure that the people of Illinois on Nov. 3 will answer by their votes this unparalleled insult, not only to their intelligence but to their loyalty to the government of the United States."

"Adamowski's statement was not only stupid, it was criminal," said Berve. "This candidate for public office has resorted to a vile slander against citizens whose patriotism is above and beyond his bigoted understanding."

Dempsey declared that neither Adamowski nor any other cog in the Kelly-Nash machine could successfully attack the patriotism of the Republican leadership—or of the party's membership.

Radicals' Aid Also Given to Running Mate

The Communist party gave its official indorsement yesterday to Rep. R. S. McKeough, Democratic nominee for United States senator, and Benjamin Adamowski, Democratic nominee for congressman-at-large.

The indorsement marked the first time the Reds have come out in the open for the two Democratic nominees. The Communists previously had devoted their efforts to attacking Sen. Wayland Brooks, the Republican nominee, and trying unsuccessfully to have Communist nominees placed on the ballot for the Nov. 3 election.

Follows Browder Speech.

The Communist indorsement was announced by the party's state committee in a statement by Alfred Wagenknecht, chairman, and Morris Childs, secretary. They said the party's action was taken Monday night at a Communist massmeeting in the Civic Opera house. This meeting was addressed by Earl Browder, national Communist leader whose passport fraud term in federal prison was recently ended by a commutation from President Roosevelt.

The statement said the party hopes that on Nov. 4 the state "of Lincoln and Grant" will announce to the world it has "booted out of public life those modern copperheads, those would-be Lavals and Quislings, Mr. Brooks and Mr. Day."

Withdraw Own Nominees.

It added that its own nominees for office had been withdrawn to "strengthen the fighting unity of the win-the-war camp." A victory for Brooks and Day, the statement asserted, will give comfort to the enemy and undermine the morale of our armed forces.

"These candidates," said the announcement, "have blood on their hands; they have consorted with Nazi agents."

PROWLER SHOT BY L. G. GOUDIE, UNION LEADER

James McCauley, 18 years old, of 319 Euclid avenue, Highwood, was shot in the cheek and shoulder by Leslie G. Goudie, president of the Teamsters' Joint council, as he prowled about the Goudie grounds at Highland Park last night.

Chief Martin E. Kopp of the Highland Park police said McCauley appeared first at the back door of the Goudie home, then rang the front door bell, and returned to the rear door. Goudie opened an upstairs window and shouted: "What do you want?" McCauley ran and Goudie said he fired twice.

McCauley was arrested by Highland Park police, treated at a hospital, and taken to the Highland Park jail, where it was said he will be booked today. A civilian laborer at Fort Sheridan, the youth told officers he had taken his girl home from a date, passed the Goudie estate, and "just decided to look around."

Admiral on Board Wasp When She Sank, Says U. S.

Washington, D. C., Oct. 28 (AP).—The navy department tonight announced that Rear Adm. Leigh Noyes of Washington, D. C., was aboard the aircraft carrier Wasp when she was lost in the Pacific on Sept. 15. Noyes who was born in Vermont on Dec. 15, 1885, has not been listed among the Wasp casualties, navy officials said.

BROOKS' WAR RECORD

The heroism of C. Wayland Brooks as a member of the marine corps in France 24 years ago was recognized in a plaque with the following text:

Columbia Gives to Her Son the Accolade of the New Chivalry in Humanity

CHARLES W. BROOKS

Marine Corps

Served with honor in the world war and was wounded in action.

(Signed)

WOODROW WILSON

BLASTS TIMED FOR THIS MONTH, SAYS SABOTEUR

FBI Tells of Finding Explosive Cache.

BY CHARLES LEAVELLE.

(Sketch on page 2; picture on page 10.)

The full extent of the fiery destruction eight Nazi saboteurs intended unleashing upon the American aluminum industry this month was disclosed yesterday in the treason trial of six Chicago men and women before Judge William J. Campbell and a jury in Federal court.

Ernst Peter Burger, one of the two surviving saboteurs, and three agents of the Federal Bureau of Investigation described in detail the boxes of TNT blocks, bombs disguised as coal, infernal machines, incendiary sticks, and detonators the band landed on the east coast from two German U-boats last June 13.

Defense Protests Fail.

Defense attorneys fought in vain to strike out this evidence which linked definitely the submarine gang and Herbert Hans Haupt, young Chicagoan who has paid with his life for turning Nazi. The six on trial, who are accused of harboring and aiding young Haupt, are his parents, Hans Max and Erna Haupt; his uncle and aunt, Walter and Lucille Froehling, and two friends, Otto Richard and Kate Wergin.

Judge Campbell ruled that the testimony may stand, upon the government's representation that Haupt will be connected with the six defendants.

It was a day of drama in the tiny, ornate courtroom high in the dome of the United States courthouse. Once Burger pictured himself and the other saboteurs as German patriots, even tho he did not share their fate. When Defense Attorney Paul Warnholtz suggested Burger had received promises of immunity, the German rebuked him haughtily.

Agitated by Talk of Trial.

It was the only time Burger let his temper go during the two days he was on the stand. His outburst was preceded by growing agitation as Warnholtz, on cross examination, interrogated him about the trial before a military commission in Washington and the execution of six of his comrades Aug. 8.

"Did you see Herbert Haupt in the United States after landing in June?" Warnholtz asked.

"I did, in Washington," said Burger, beginning to weave in his chair. "Before the military commission appointed by the President."

Q.—You were tried; what were the charges? A.—There were a great number. I don't recall all the paragraphs.

Q.—Did you see Haupt after the trial? A.—I did. When our defense lawyer—we all had the same lawyer—said good-by to us in the building where the trial was held, I saw all of them.

Q.—Were you put in jail together with Haupt and the others? A.—Yes.

Found Six Cells Empty.

Q.—Were they all in separate cells? A.—Yes, the cells were separate, but adjoined one another.

Q.—What happened on Aug. 8? A.—They were all taken away.

Q.—Did you know Herbert Haupt was among those taken away? A.—He must have been, because on the 9th I saw his cell empty.

Q.—Did you know Werner Thiel had been taken away? A.—For the same reason I did. His cell was empty.

Q.—Was Edward Kerling's empty? A.—Kerling's cell was empty.

Q.—Heinrich Heinck's and Richard Quirin's? A.—Empty.

Q.—And Herman Neubauer's cell was empty? A.—Yes, Neubauer's cell was empty.

Q.—Was George Dasch's cell empty? A.—No, Dasch was still there. I saw him as I passed by. [Attorney General Francis Biddle announced after the executions that Burger and Dasch had been "of material help" to the government in preparing its case.]

"Haupt Died for His Country."

Q.—So that Aug. 8 was the last time you saw Herbert Haupt; do you know where he is? A.—I understand in some way that he gave his life for his country.

Q.—And the same is applicable to the others? A.—Yes.

Q.—I suppose you mean you know

they have all been executed? A.—Yes.

"At any time," asked Warnholtz, raising his voice, "did the government offer you immunity for your testimony at this trial?"

Burger's jaw shot out. He leaned forward in his chair.

"I beg your pardon," he said coldly. "I must remind you, sir, that you are speaking to a German soldier. The United States government has respected me by not even offering me any promises in this case. I expect the same respect from you, sir."

Reveals Florida Landing Spot.

The first specific evidence, other than the Nazi agent's testimony linking young Haupt with the submarine saboteurs, was given late in the afternoon by Earl J. Connelley, assistant director of the FBI. He was examined by Richard G. Finn, who is assisting J. Albert Woll, United States district attorney, in the prosecution.

Connelley disclosed publicly for the first time the exact spot where a submarine landed Haupt, Kerling, Neubauer, and Thiel. It is 4.3 miles south of Ponte Vedra, Fla., about 30 miles from Jacksonville. Connelley told of going to the scene with Kerling and FBI agents from Florida and Washington and of digging up four boxes, containing a total of 50 large blocks of TNT, a dozen coal type bombs, incendiaries, and detonators.

He identified photographs showing various stages of the digging operations over objections of the defense.

Connelley told also of moving the boxes to the garage of a Jacksonville FBI agent and opening them. When Warnholtz and Benedict J. Short, of the defense, tried to trip him up in his identifications, it developed that Connelley had marked the boxes and other articles in his own handwriting at the time they were unearthed.

Haupt Bared Second Cache.

On redirect examination, Connelley testified that two short shovels and four uniform caps of the German naval infantry were dug up July 1, a week after the boxes were found June 25. He linked young Haupt to the saboteurs' landing by asserting it was the young Chicagoan who disclosed the location of the second cache.

Leon O. Prior, special agent of the FBI at Miami, Fla., then testified that on telephoned orders from Connelley in New York he had gone back to Ponte Vedra beach and had dug about 30 feet to the north of the original find. He found the caps and shovels and sent them to New York by express, he said.

The last witness of the day was D. J. Parsons, special agent of the FBI, assigned to the bureau's laboratory in Washington. He told of finding the boxes and of analyzing the powerful explosives they contained. He also described the effect and method of setting off the explosives.

Calls TNT "Military Explosive."

Q. [by Finn]—What were the contents of the first box? A.—Eighteen demolition blocks of TNT, a high velocity and violent explosive. There were holes in the blocks for detonators.

Q.—Tell us just how these blocks operated. A.—The high explosive is set off by subjecting it to severe shock, accomplished by setting off a small charge of violent explosive in a metal tube, called a detonator.

TNT is used most generally by the military, Parsons continued, for filling torpedoes, demolition shells, and bombs. He then described contents of the three other boxes, which included 28 more blocks of TNT, other explosives, detonating devices and incendiary bonmbs.

Q.—You have seen a pen and pencil set in court; how many were there in those boxes? A.—There were five.

How Explosive Pens Work.

Q.—Explain how they operate. A.—The bases to the pen and pencil are not required to the set. They are there for disguise. Both pen and pencil will write. The top of the pencil and pen are removed and they are screwed together, being threaded for that purpose. By turning a knob a delaying action is started, eventually setting off chemicals in their barrels which mingle and start a fire. The device can be used either as an incendiary or as a detonator for a charge of explosives.

All these lethal devices would have been loosed upon the American light metals industry at about the present time if the saboteurs had not been caught, Burger testified during the morning.

Woll brought this out, over the objections of Attorney Short, as he was concluding his direct examination.

Q.—Was there any conversation among members of the group [of Nazi saboteurs] as to when they would begin damaging the light metals industry here? A.—Yes, at the school. [The school of sabotage, conducted by the German military in a wooded camp near Brandenburg.]

Set Time for Destruction.

Q.—What was the conversation? A.—That we could not begin work until our identity had been established.

Q.—Was any length of time discussed? A.—Yes, it was said it would have to be about three and a half or four months after we landed. [The landing was June 13.]

During the morning, also, Burger told of the elaborate preparations for embarking on the submarines for America. In reply to questions he placed young Haupt at every important conference and in every operation. On cross-examination he was shaken by Warnholtz only on positive identification of the various bits of equipment the saboteurs brought with them. Burger was understood to be en route back to Washington last night.

Burger Questioning Resumed.

The questioning of Burger during the morning session was as follows:

Q. [by Woll]—At the time of the [trial's] adjournment [Tuesday] you stated that members of the groups associated with you in Brandenburg met in Berlin on May 22, 1942. You stated certain equipment in eight boxes was taken by members of the groups to a railroad station in Berlin. Was any other equipment in the boxes? A.—Uniforms.

Q.—What kind of uniforms? A.—German uniforms.

Q.—I will show you government exhibits 40, 41, 42, and 43 for identification and ask you what they are. A.—These are caps of the German navy infantry.

Q. What was done by the members of your group with these uniforms and caps? A. We tried them on, then placed them in seabags for transportation from Berlin to France.

Q. Did you place anything else in these sea bags? A. We also placed shovels in the bags.

Q. I show you government exhibit 44, and ask you whether this is one of the shovels you took along. A. Yes, it is.

Q. Were all of the shovels in the possession of the group when they landed here? A. Exactly. I recognize the shovel as the exact one which I personally used.

Q. Where? A. On the shore at Long Island.

A. How many shovels in all were received by your group? A. Two.

Q. Yesterday you referred to certain boxes having been carried by train to your destination in France. I show you government exhibit 47 and ask you whether this packing case is similar to the one you had taken from Berlin.

Burger described the box. It was about 10 inches deep, 12 inches wide, and 24 inches in length. He said that the size and shape compared exactly to the wooden type cases which they had brought with them to this country.

He said the box had a tin interior to protect the explosives which they carried in the cases.

Left Nazi Capital Together.

Q.—After you had received this material, did the group leave Berlin together? A.—Yes.

Q.—Where did the group go. A.—Paris.

Q.—Where did you go from Paris? A.—From Paris we went to Lorient.

Q.—Did the groups bring the eight boxes with them? A.—Correct.

Q.—Prior to leaving, did you have any converation with Lieut. Walter Kappe [head of the sabotage school] in the presence of Haupt? [Objection by Short overruled.] A.—We helped each other to take the explosives into a waiting automobile.

Q.—Anything else? A.—Yes. We took down the sea bags containing the packing cases and shovels.

Q.—At the time of the departure of the second group, how were the men dressed? A.—They wore German uniforms.

Links Haupt to Uniform.

Q.—Who composed this group? A.—Kerling, Haupt, Thiel, and Neubauer.

Q.—Prior to their leaving, was there any conversation between the members of the two groups relative to where the second group was going? A.—Yes.

Q.—What was that conversation? A.—It had to do with our mutual aim, which was to go to the United States and then see each other again in this country.

Q.—Who took part in this conversation? A.—All of us did.

Q.—Did Kappe have anything to say to the groups? A.—He ordered the second group to prepare for departure in a submarine.

Q.—Did Kappe say what the ultimate destination of the submarine would be? A.—No.

Q.—Just what did he say? A.—He told the second group to be ready to leave and for the first group to follow them to the United States.

Q. Was Haupt present at the time of all these conversations? A. Correct.

Q. Were you there also? A. Yes.

Q. What followed? A. The members of the second group packed the boxes into the sea bags and we all helped carry them down.

Q. When the members of the second group left France, did Kappe leave with them? A. He left with us and went down with us to the submarine.

Haupt Group Sails.

It was on the 27th of May that the second group of saboteurs left the hotel in Lorient, France, he said.

Q. Was there any distribution of money? A. Yes.

Q.—Describe what was done in distributing the money? A.—Lieut. Kappe distributed the money to the second group.

Q.—How much was distributed. A.—Each man in the second group was given $5,000 and also $400 in small denominations. At the same time, a fund of between $50,000 and $60,000 was given.

Q.—Who had the $50,000 to $60,000? A.—Kerling.

Q.—Was Haupt a member of his group? A.—Yes.

Q.—Did Haupt receive any money? A.—Yes, in a money belt. He got $5,000 and $400 in small denominations.

Q.—In what denomination was the $5,000? A.—In $50 bills.

Q.—Of what country? A.—The United States.

Q.—I show you government exhibit 48 for identification. [Burger examined a money belt handed to him in a cellophane envelope.] A.—It is one of the money belts received by the group. As a matter of fact, it is my own belt.

Q.—Was this similar in size, material, and style to those received by members of the second group? A.—Yes.

Q.—After the second group, of which Haupt was a member, left the hotel at Lorient for the submarine, you say Lieut. Kappe came back? A.—That is correct.

Own Section Leaves May 28.

Q.—How long did your group remain at the hotel? A.—Until the 28th of May, at 6 o'clock in the afternoon.

Q.—What was done then by members of your group? A.—We began to prepare ourselves and put on our uniforms.

Q.—How many boxes did your group take? A.—Four.

Q.—Did Lieut. Kappe board the submarine with you? A.—Yes.

Q.—Did he remain? A.—He did not.

Q.—When did he leave? A.—After he introduced us to the captain.

Q.—Then did you sail from Lorient? A.—Yes.

Q.—How long were you on the submarine? A.—From May 28 to June 13.

Q.—Did you receive any money on the submarine? A.—I did. I received this money belt, with $50,000 and $418 in small denominations.

Calls Dasch Group Leader.

Q.—Who was the leader of your group. A.—Dasch.

Q.—Did he have any money? A.—Yes, $82,000 in $50 bills.

Q.—What were the bills you had? A.—Also $50 bills.

Q.—Did you land in America from the submarine? A.—Yes.

Q.—How did you land in America from the submarine? A.—In a small rubber boat.

Q.—Who was with you? A.—George Dasch, Quirin, Heinck and two sailors.

Q.—What did you have with you? A.—Our equipment.

Q.—Where did you land? A.—On Long Island.

Q.—What time of day? A.—Between 12 and 1 at midnight.

Q.—After you landed on the shore of Long Island, what became of the small boat and the sailors? A.—They went back to the submarine.

Q.—What did you do? A.—We took our equipment inside the land, buried the boxes with shovels, changed into our civilian clothes. We put the uniforms in our sea bags and intended to carry the sea bags down to the shore.

Coast Guardsman Appears.

Q.—Did you return them to the boat? A.—No.

Q.—What did you do instead? A.—I had no opportunity to place them in the rubber boat.

Q.—What did you do? A.—We buried them.

Q.—Did the others bury theirs? A.—Yes, all did.

Q.—Where did you bury them? A.—In the sand.

Q.—Why did you bury them rather than send them back? A.—It wasn't up to me. I was forced to, because we ran into a coast guard.

Q.—Did you talk to the coast guardsman? A.—I made a short remark.

Q.—Did any one else talk to him? A.—Dasch.

Q.—Do you know what he said? A.—I don't recall.

Q.—After you saw the coast guardsman, what did you do then? A.—I took the sea bag and buried it.

Q.—After burying the equipment and sea bags, did you leave the place of landing? A.—Yes, and went to a railroad station.

Q.—The entire group? A.—Yes.

Q.—Where did you go? A.—To Amagansett, L. I.

Q.—From there, where did you go? A.—To Jamaica.

Q.—What did you do there? A.—We bought clothes, and changed clothes because our clothes were wet.

Q.—In Jamaica, did you stay together? A.—We split in groups of two. George Dasch and I in one group, and Quirin and Heinck in the other.

Q.—Where did you and Dasch go? A.—To New York.

Q.—Is that where you were arrested by the FBI? A.—Yes.

Explains Detonator Fuses.

Burger then identified a detonation fuse produced by Woll as the exact type he had seen in Germany and explained that there were different types of detonator fuses. The kind shown by the government was threaded on one end, and the thread corresponded with the thread of a time clock which the witness identified earlier in his testimony, Burger explained.

Burger also described a block that looked like coal, which concealed an explosive and which would blow up a boiler, during his morning testimony. This device had the advantage of being inconspicuous, he said, and "given opportunity and mixed with genuine coal blocks, it would get into a plant and finally work on a boiler." He identified photographs of such blocks and a bit of plastic covering with which it was manufactured.

Q.—Yesterday you stated that you received instructions from Lieut. Kappe to establish a front in America. Is that correct? A.—Yes, that is correct.

Q.—Will you give us a more complete description of these instructions? A.—I can. It was necessary to our assignments to establish, before carrying out our orders, certain identities. My assignment, or rather my instructions, were to build up a commercial artist's studio that would establish me as a commercial artist.

Q.—Was any order given to Haupt and what was it? A.—Haupt's assignment for a front here was to get into certain optical plants and furnish us with details and information we needed to carry out our assignments.

Saboteur Burger Under Cross-Examination

A scene from yesterday's session of the trial of six Chicagoans on charges of treason, as seen by a Tribune artist. Burger is Ernst Peter Burger, convicted Nazi saboteur. Warnholtz is defense attorney.

Lives to Wed

[TRIBUNE Photo.]

Sailor Eugene Canning and his bride.

Eugene Canning, 21 years old, who survived the sinking of the aircraft carrier Wasp, and Miss Mary Main, 19, of 2312 West 35th street, were married yesterday in Holy Name cathedral. They were sweethearts before Canning joined the navy two years ago. His brother, John, 25, who has enlisted in the army air force, was best man. Another brother, Raymond, 19, is also in the navy. The family home is at 1859 Cleveland avenue.

Inhalator Squad Revives Dr. Phelan Second Time

Inhalator Squad 6 yesterday revived Dr. Thomas Phelan, a physician, after he had suffered a heart attack in his home at 3120 North Cicero avenue. It was the second time in two weeks that the squad had aided him.

Enjoy Big Mealy Baked Idaho Potatoes

YOUR HOST: D.L. TOFFENETTI

Triangle RESTAURANTS

Seven in Chicago's Loop

BUY U. S. WAR BONDS

Store hours, Monday through Saturday, 9:30 to 5:30

Marshall Field & Company

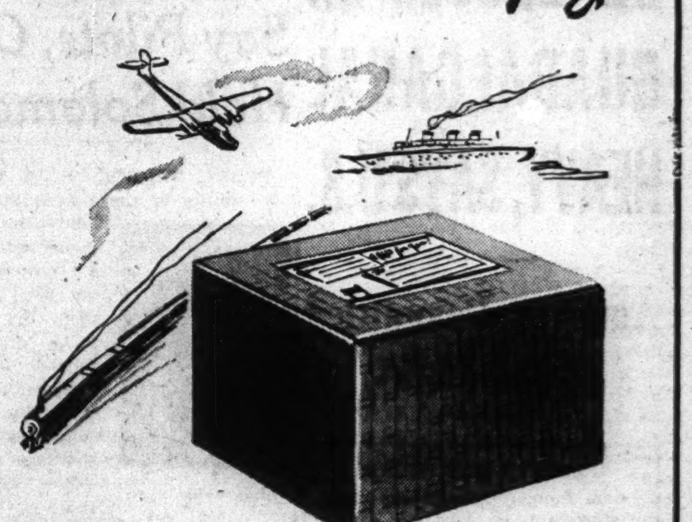

Last 3 days to mail to Yanks overseas in time for Christmas . . . use these

PACK-A-GIFT SHIPPERS

9½x7½x5¾ inches 5-lb. capacity	25c	9½x8x8 inches 7-lb. capacity	30c
11x10½x8¼ inches 11-lb. capacity	40c	12¾x7x6 inches shoe box size	30c

- sturdy cartons of maple basket weave 3-ply corrugated fiberboard; complete with tying cord
- acceptable by U. S. Post Office and express carriers
- we pay shipping charges on Christmas gifts to the armed forces

Gift Canteen—Second Floor, State
Also Evanston and Oak Park

3 DAYS ONLY (TODAY, FRI. & SAT.)

A. S. BECK

Slipper Sale

79¢

Exceptional Value at our Regular 99¢ Price

Act quickly, you early Christmas Shoppers! Save 22% on these glamorous, useful gifts, and get an extra pair for yourself, too! Rich, plush d'Orsays . . . trim pumps . . . bunny-bordered hearth slippers, and countless other stunners!

A.S. Beck shoe stores

4043 W. MADISON ST. | 6400 S. HALSTED ST. | 2450 W. DEVON AVE.

PALMER HOUSE 107 SO. STATE ST.

2801 MILWAUKEE AVE. | OAK PARK: 1142 LAKE ST. | ROSELAND: 11233 S. MICH.

ALL STORES OPEN TONIGHT AND SATURDAY EVENING (EXCEPT STATE STREET)

THE HICKEY-FREEMAN LABEL HERE EXCLUSIVELY IN CHICAGO

Luxury

THAT ECONOMIZES FOR YOU

Here's luxury that does its wartime duty . . the luxury in Hickey-Freeman clothes. The lion-hearted fabrics and supple hand needling wear so long that you buy less often—that saves for you and for war effort, too

Hickey-Freeman

customized suits—topcoats and overcoats

SUITS	TOPCOATS	OVERCOATS
$75	$72.50	$80
others $65 to $105	others $65 to $150	others $75 to $150

MAURICE L ROTHSCHILD

State at Jackson

O'CONNOR & GOLDBERG

HIGH OR LOW HEELS!

Dressy Black Gabardines!

They're very new...and very exclusive ...with the most adorable black faille ripple bow you ever saw! Excellent fit...extraordinary value! See them...try on a pair!

The same low price : : : for the same high quality!

$3.98

★Open an O-G charge account

O-G Shoes

205 S. STATE ST.
4616 Sheridan Road
3300 Lawrence Avenue
835 East 63rd Street
1147 Lake St., Oak Park

59 W. MADISON ST.
6348 South Halsted St.
4040 West Madison St.
3225 Roosevelt Road
1255 Milwaukee Ave.

2752 Milwaukee Ave. • *Not available at 23 Madison, East*

O-G Neighborhood Stores Open Tuesday, Thursday and Saturday Evenings

BROOKS HAILED AS A WAR-TRIED MAN OF COURAGE

900 Past Commanders Back Him for Senate.

BY THOMAS MORROW.

More than 900 veterans and members of the Past Commanders club of the American Legion met last night in the Hotel La Salle to pay noisy tribute to Sen. Wayland Brooks, their comrade of the first World war.

They whooped a welcome of several minutes duration before the senator could launch his speech. They cheered when he told them that he had kept his campaign pledges to them, and voiced his determination to "carry on in the spirit with which you and I have been meeting for 25 years."

Laud Brooks' Courage.

William F. Waugh, past commander, recalled the courage which carried Brooks from the marine ranks to the post of officer, and brought him seven wounds and the highest decorations that he could earn. He told the gathering that the same courage and devotion to duty had marked the Brooks' term in the senate.

"Curly Brooks' courage and qualities of leadership were unquestioned on the battle fields of France," Waugh said. "The same courage and quality of leadership have caused him to stand for what he thinks best for his country. He has maintained this stand no matter what the opposition."

Before the speech the veterans had eaten innumerable hot dogs and beans, pressed forward to shake Brooks' hand, traded war experiences and discussed strategy. Among those present was Ed Dowling, insurance man and former buddy of Sen. Brooks in the 6th marines.

Calls Senator "Great Guy."

"Great guy, this Brooks," opined C. L. [Doc] Wiley, sergeant at arms. "We had about 225 of this gang to hear [R. S.] McKeough [Brooks' Democratic opponent]. We could have three cups of coffee a day and a war victory if they'd put some men in there like Brooks who'd give us a square deal instead of a new deal."

Brooks, in his accounting to the veterans, told them that he had kept his campaign pledges to do everything in his power to build the strongest national defense, and to oppose steps toward implication in a shooting war. Continuing, he said:

"Sen. Lucas is quoted as saying in one of his political speeches the other day: 'It is not what we did 25 years ago as civilians or as soldiers that matters. That day is gone forever.'

"I may say to you that when these men return to their homes from the military and naval service, and God grant that it may be soon, Sen. Brooks will say that it does matter what they did, that their service will always be remembered, and their country will be forever grateful."

Service Mother Wants Him.

At Lawn Temple, 62d place and Homan avenue, where Brooks spoke to 450 persons, Mrs. Frank H. Garvin, 3730 West 68th place, pressed forward to tell him that her son, Alfred, 22 years old, a naval lieutenant, was safe after the Solomons battle.

"I have another son, Frank Jr., 18, who is joining the army air corps Monday," she said, "and I want Curly Brooks in the senate from Illinois while they're in the service."

At this meeting Brooks warned that so-called social planners are making a determined effort to take over and absorb private pension and benefit funds. Among groups which have set up pension funds, he pointed out, are policemen, firemen, school teachers, civil employés, and individual groups.

"It has been and will be my purpose to protect these citizens and their program and funds," Brooks said, "so that they may have full control and full responsibility of the conduct of the provisions they have made for themselves under our free form of government."

Son Indicted in Ax Slaying of Couple on Missouri Road

St. Louis, Mo., Oct. 28 (AP).—A Circuit court grand jury today returned first degree murder indictments against Robert S. Nash, who is charged with the ax slaying of his parents. The 26 year old St. Louis electrician is reported by police to have admitted killing Mr. and Mrs. Charles A. Nash on a lonely St. Louis county road last Sept. 21. Their bodies were found stuffed into an abandoned car parked on a highway near Springfield, Ill.

Mrs. Snyder's for BEWITCHERS

Halloween's a-coming, *sir.* And if there's any bewitching to be done, you'd better get busy and *do* it. Take her a box of Mrs. Snyder's *quick*, and whisper three magic words in her ear. There, now. Who SAYS you haven't a ghost of a chance?

The HALLOWEEN BOX is oval shaped, brightly decorated in orange and black, AND it's filled to the brim with an assortment she'll love: chocolates, caramels, nut candies, brittles and chewies. 2 sizes.

$1.10 and $1.95

Mrs. SNYDER'S CANDIES

16 shops in Chicagoland . . . Tel. Cen. 3116

Your Government Needs SCRAP! Search your home, factory; call Government Salvage Information, STA. 8787. Mrs. Snyder

Letter from a CIO Representative

Unity — Strength — Progress

Shoe Rebuilder and Orthopedic Workers Union

of the

UNITED SHOE WORKERS OF AMERICA OF THE C. I. O.

FRANK CONSAGO

Oct. 28, 1942

The Chicago Tribune
Tribune Tower
Chicago, Ill.

Dear Sirs:

I am writing this letter in protest to the impression that the Kelly-Nash machine has given to the people of the State of Illinois that Labor is whle heartily in favor of the election of McKeough for Senator.

The public should know that most Local Unions have been given orders to knock Senator Brooks and call for the election of McKeough. The public should know that the business agents and organizers are given orders by the heads of the Unions to knock Senator Brooks or quit their job.

I as a CIO representative have to visit Local meetings and tear down Senator Brooks. We have orders to label him as an enemy of organized labor and that the re-election of Senator Brooks will mean the greatest defeat Labor has suffered in past 20 years. The majority of the people of Illinois as I myself know that these things said against Senator Brooks are vicious lies. I want the rank and file of the Unions that heard these statements make by myself and other like me to know the truth behind these statements.

I want the people of Illinois to know of the conspiricy that exists between the Kelly-Nash machine and the Labor Leaders of Illinois. It is not for the benifit of the rank and file that they want McKeough elected but for their own personal benifits.

It is my sincere belief that the clear thinking members of Labor Unions will return Senator Brooks to the Senate of The United States where he rightfully belongs.

Yours very truly,

[redacted]

CIO Field Representative

P.S. Please do not use my name in the printing of this article.

This is a facsimile of a letter received by The Tribune yesterday. The signature was obliterated by The Tribune to protect the writer.

DEWEY GAINING, FISH DROPPING IN STRAW POLL

New York, Oct. 28 [Special].—Rep. Hamilton Fish, isolationist neighbor of President Roosevelt, dropped 1.2 percentage points of his lead today in the New York News poll on the election in New York's 26th congressional district.

Popularity of the Republican candidate for governor, Thomas E. Dewey, on the contrary, showed greater in the congressman's and President Roosevelt's own bailiwick and his gains increased in every other part of the state over John J. Bennett Jr. [D.].

Fish's opponent, New Deal Democrat Ferdinand Hoyt, actually snatched a majority of the straws collected during the space of one day. All the straws were from Orange county.

Fish received only 49.7 per cent of the straws added today. Dewey, on the other hand, grabbed off 64.2 per cent from the same voters.

RUBBER PROBLEM WILL BE ENDED IN 1944: JEFFERS

Baltimore, Md., Oct. 28 (AP).—William M. Jeffers, national rubber administrator, predicted tonight that by the middle of 1944 the United States would have an adequate supply of rubber substitutes and that never again would this country be dependent upon crude rubber from Malaya.

Speaking extemporaneously before the National Association of Independent Tire Dealers, Jeffers said:

"If every auto driver will play the game I believe we can bridge the gap between the supply of rubber we have on hand and the time that we will have synthetics in production." The army and our allies would get the rubber and the kind of tires they want, he added.

G. O. P. ENLISTS CORPS TO SNAP PICTURES OF VOTE LAW VIOLATORS

Camera men were being recruited yesterday by former Judge Edward B. Casey to work as watchers at the polls on election day and to take pictures of persons suspected of being vote thieves, "stingers," "repeaters" or other ballot crooks.

Casey is head of the fraud department of the Cook County Republican central committee. The pictures taken by his watchers, Casey said, may send election law violators to prison.

"We call for volunteers to join the second front," Casey announced, "with and without cameras. If the Kelly-Nash panzer division of vote thieves is allowed to go unchecked, Hitler's claim that democracy is corrupt will be strengthened."

PREDICTS DROP OF 600 IN RETAIL LIQUOR LICENSES

At least 600 fewer retail liquor licenses will be issued during the next six months than in the present license period because of increased liquor taxes and other factors, Louis Rixmann, city collector, predicted yesterday. He announced only 1,105 applications for licenses covering the six months starting next Sunday have been filled out at his office. Rixmann said 8,347 licenses have been issued for the six months ending next Saturday, compared with a peak of 9,498 licenses in the six months ended on June 30, 1938.

PAINTER FALLS TO DEATH.

Louis Collins, 62 years old, a house painter living at 1458 Pensacola avenue, died in the American hospital yesterday after plunging from a scaffold from which he was painting a third story window frame at his home.

The Tax Collector

has turned out to be our PAL...

by bringing us a lot of men who formerly had their clothes made to measure. They came to save money . . *and they have.* But they are all surprised . . . and delighted . . . to find they can enjoy just as luxurious woolens in our WALTER MORTON Clothes as in the ones for which they had been paying half again as much. Maybe you'd make the same discovery . . Why not come in and see?

WALTER MORTON

SUITS $65 to $110 — TOPCOATS *and* OVERCOATS $65 to $160

Capper & Capper

Wabash Avenue at Madison Street

Also in Detroit

SHERIFF INSISTS HE CAN'T LOCATE WITNESS GROUP

2 of Own Deputies Sought for Fraud Hearing.

BY JAMES DOHERTY.

Pandemonium hit the 42d Ward Democratic club yesterday. Most of the ward's Democratic precinct captains were reported as being two jumps ahead of the sheriff, a fellow Democrat whose inability to find them was confessed in open court.

Sheriff Tom O'Brien couldn't find two of his own deputies, Assistant State's Attorney Nathan Kinnally informed County Judge Edmund K. Jarecki. The court was ready to hear evidence concerning two cases of election petitions on complaints that thousands of names had been forged. Kinnally shook his head, as tho in sadness, as he told Judge Jarecki:

"The sheriff reports he cannot find the persons for whom we gave him subpenas yesterday, even tho most of the persons are holding jobs on the public pay roll."

Kantor Waits to Be Heard.

Seated in the courtroom was Ted Kantor, a Polish radio comedian known as Bartek Bieda and Poor Bartek. Two weeks ago, Kantor's lawyer, Philip R. Davis recalled, Sheriff O'Brien was applauded for the efficiency of his staff in serving subpenas on 2,000 persons whose testimony resulted in Poor Bartek's name being ruled off the ballot as a candidate for sheriff.

Kantor was asking an opportunity to be heard relative to the 100,000 forged names on the petition filed for him, Davis told the court. Judge Jarecki and Prosecutor Kinnally said Bartek would be heard later. But first, they stated, the sheriff should be given more time to look for the port of missing men.

They were sought in connection with a forged petition filed last spring in opposition to the candidacy of Stanley R. Pulaski for the Republican nomination for judge of the Probate court. The 42d ward Democrats, it was charged, faked the petition because of the reported Democratic fear that Pulaski's name would lure many Polish-Americans away from the Democratic column on the ballot.

Other Democrats had the same idea about Poor Bartek's name appearing on the ballot as a candidate for sheriff, it was explained. With the help of O'Brien's deputies, the Bartek petition was ruled invalid.

Men Wanted as Witnesses.

The list of men whom O'Brien was asked to call as witnesses in the alleged plot against the Pulaski candidacy, with the jobs they hold, as taken from the subpenas, is as follows:

PHILIP GERACE, 1153 Sedgwick street, deputy sheriff.

ROBERT KERENS, 67 West Delaware place, deputy sheriff.

MICHAEL BAIELTO, 235 Scott street, personal bailiff for Municipal Court Judge George Quilici.

OTTO A. JUERGENS, 1253 North Clark street, deputy clerk of the Municipal court.

LOUIS EPSTEIN, 1205 Larrabee street, deputy county clerk.

RUSSELL J. CUSIMANO, 1120 Hudson avenue, County hospital.

SAM MONFORTI, 1007 Sedgwick street, county highway truck division.

HUBERT BROWN, 1432 North Park avenue, deputy bailiff, Municipal court.

DANIEL RIORDAN, 173 Hill street, superintendent, garbage dump.

WILLIAM MURPHY, 1116 North Clark street, street department, city of Chicago.

RAY L. McCORMICK, 864 Sedgwick street, laborer, Navy pier.

JOHN B. ROMANO, 1011 Hudson avenue, city clerk's office.

ROBERT SEERY, 417 North Clark street, carnival man.

SALVATORE BONAFEDE, 312 Locust street, deputy clerk, Municipal court.

ANTHONY SCARDINA, 1003 Hudson avenue, recorder's office.

GEORGE W. DUNNE, 2434 Bernice avenue, Chicago park district.

EDWARD TISDALE, 733 North La Salle street, engineer-custodian, board of education.

HARRY COMERFORD, 1032 North State street, recorder's office.

JOHN PUFAHL, 1254 North Wells street, former deputy sheriff.

BARNEY FLOSI, 1014 North State street, city building department.

EDWARD GUANA, address not given, personal bailiff for Judge Mason M. Sullivan of the Municipal court.

JOSEPH CAMPIONE, address not given, investigator, city corporation counsel's office.

According to the information given Judge Jarecki, the sheriff was really trying to find the persons named in the subpenas. Sheriff O'Brien's office reported that Sheriff Tom had said to his chief bailiff, Anton Cichowicz:

"If Gerace and Kerens don't show up in court in the morning, fire them."

That was Tuesday night. They didn't report yesterday. Neither did Baielto, bailiff for Judge Quilici and who is employed by Bailiff Albert Horan. Judge Quilici, who hails from the 42d ward, and is a candidate for reëlection at next week's election, was quoted as saying he would fire Baielto if it is determined that the bailiff had a hand in any election fraud.

The men named, it was announced in court, are the backbone of the 42d ward Democratic organization. They had abandoned their precinct canvasses and the candidates of the Kelly-Nash machine and had hunted cyclone cellars, according to the lawyers' statements in court.

Judge Jarecki let it be known he will stand for no trifling with the court. Sternly he said the case would be continued until this morning.

Political Meetings

The principal Republican and Democratic rallies to be held today, which will get under way about 8 p. m., follow:

REPUBLICAN.

SEN. WAYLAND BROOKS.

Ward.	Place.
34th and 35th.	Ridgeway avenue and Altgeld street.
43d.	758 West North avenue.
44th and 46th.	Diversey boulevard and Sheffield avenue.

DEMOCRATIC.

REP. R. S. McKEOUGH.

Ward.	Place.
28th.	Fulton and Leavitt streets.
29th.	3945 Wilcox avenue.
37th.	5500 Fulton street.

King Christian Better; Sits Up and Smokes Cigaret

STOCKHOLM, Sweden, Oct. 29 [Thursday]—(AP).—King Christian X. of Denmark was reported early today recovering from pneumonia which developed after a fall from his horse. For the first time he sat up in bed last night, smoked a cigaret and asked for the newspapers. Persons close to the king said the last 36 hours had brought a remarkable change in his illness, but the doctors could not say whether he was out of danger.

BLUMS *of Evanston*

616 CHURCH STREET

Open tonight and Monday nights

Until 9:30 pm . . . though we open as usual today and every day at 9:00 am

SHOP BLUMS FIRST FOR

Winter Coats

for only when you see our large collection of fine wool coats with fur and without . . . and note their prices . . . can you appreciate Blum's coat values. And don't miss our famous

FUR-LINED COAT at $39.95

CONVENIENT CREDIT — ASK CREDIT DEPT. TO EXPLAIN SPECIAL TERMS

ROTHMOOR & BRUCEWOOD COATS

that are amazing values at

$75

Luxurious furs cascade and billow all over these coats and the style & quality are just as lavish. Nothing has been held down but the price

Sizes 10 to 46—half sizes 33 to 45—other coats $59.50 to $250—5th floor

MAURICE L ROTHSCHILD

State at Jackson

Aurora Sergeant Killed in Kansas Air Accident

Mr. and Mrs. Charles Teske, 614 South Hinman street, Aurora, received word yesterday that their son, Staff Sergt. Edward C. Teske, 21 years old, had been killed in an air accident near Cherryville, Kas.

Helsing's *Terrace Room*

55 W. WASHINGTON

Complete **DINNERS** from 65c

Complete Luncheons from 45c

Chicago's Newest and Finest Dining Room

O-G SHOES FOR MEN

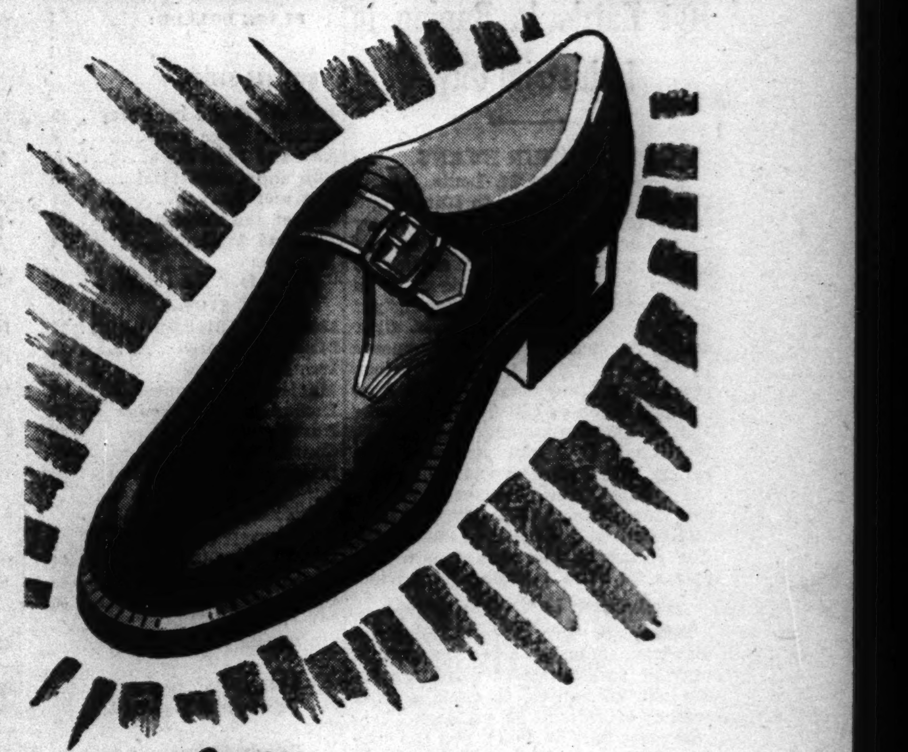

***Military* SHOES!**

★ These are the approved types worn by all the men in the Service . . . and civilians as well. Grade A leather and workmanship throughout. Lace or buckle styles . . . tan or black.

SIZES 5 TO 14 . . . AAA TO E

$6.50

Mail orders will receive prompt attention

QUALITY! PERFECT FIT! PLENTY OF SIZES!

O'CONNOR & GOLDBERG

205 STATE ST., South, at Adams • 59 MADISON ST., West, near Dearborn

4616 SHERIDAN ROAD — 4040 W. MADISON ST. — 1147 LAKE ST., OAK PARK
3300 LAWRENCE AVE. — 1255 MILWAUKEE AVE. — 6348 HALSTED ST., SOUTH
835 63RD STREET, EAST — 2752 MILWAUKEE AVE. — 3225 ROOSEVELT ROAD

O-G STORES FOR MEN OPEN TUESDAY, THURSDAY AND SATURDAY EVENINGS

Chicago Daily Tribune.
THE WORLD'S GREATEST NEWSPAPER

Vol. CI. Thursday, October 29. No. 259.

Published daily except Sunday at Tribune Tower, 435 North Michigan avenue, Chicago, Illinois.

The Tribune company, publishers.

MAIL SUBSCRIPTION PRICES.

Mail subscription prices in Illinois [outside Chicago], Indiana, Iowa, Michigan, and Wisconsin: Daily Tribune only, $5.00 per year; with Sunday Tribune, $12.50 per year

Zones 3 and 4 in states other than Illinois Indiana, Iowa, Michigan, and Wisconsin:

Daily Tribune only, $7.50 per year; with Sunday Tribune, $15.00 per year.

Zones 5, 6, 7, and 8, inclusive, Canada and Mexico: Daily Tribune only, $12.00 per year; with Sunday Tribune, $19.50 per year.

Foreign: Daily Tribune only, $25.00 per year; with Sunday Tribune, $42.00 per year.

Entered as second class matter May 14, 1903, at postoffice at Chicago under the act of March 3, 1879.

[ADVERTISMENT]

Doctor's Formula Stirs Up Lazy Liver Bile—

Right Way to Relieve Constipation and Feel "Tip-Top" In Morning!

If liver bile doesn't flow freely *every day* into your intestines—constipation with its headaches and that "half-alive" feeling often result. So stir up your liver bile secretion and see how much better you should feel! Just try Dr. Edwards' Olive Tablets used so successfully for years by Dr. F. M. Edwards for his patients with constipation and sluggish bile.

Olive Tablets, being *purely vegetable*, are wonderful! They not only stimulate bile flow to help digest fatty foods but *also* help elimination. Get a box TODAY. 15¢, 30¢, 60¢. Follow label directions.

Buy U. S. War Stamps

APPLICATION FOR $7,500-$11,250 ACCIDENT INSURANCE POLICY

AND SUBSCRIPTION TO THE DAILY TRIBUNE

NOTE: For the sum of 25c preliminary term fee, plus 10c a month in advance thereafter, the Chicago Tribune makes available to its Home Delivery Subscribers and members of their families who reside in the same household a $7,500 Travel Accident Insurance Policy. Insurance coverage eventually increases to $11,250 on continuous renewal. Issued by Federal Life Insurance Co., Chicago. NO MEDICAL EXAMINATION. One policy to a person. Issued only to applicants over 10 and under 70 years of age.

Mail this Coupon to the Chicago Tribune. SEND NO MONEY. Accredited representative will call and collect 25c. Official Carrier will collect monthy thereafter for Insurance and Subscription. Insurance will lapse if subscription is stopped.

☐ *I hereby order the Daily Tribune delivered to my home by Carrier six days a week, starting immediately, for which I agree to pay the regular rate.*

☐ *I am a Home Delivery subscriber and agree to continue.*

Do you apply for this $7,500 Travel Accident Policy?..........................
(PLEASE PRINT)

Your Name? ....
First Name — Middle Name — Last Name

Address?.. Apt.?..............
Number — Street

.... Phone?..................
City — State

Your Age?.......... Date of Birth?......................................
Month — Day — Year

Are You Blind or Deaf?.............. Are You Crippled?..............

Name of Person to Whom Insurance Is to Be Paid in Case of Your Death? (Beneficiary)

.... Relationship............
First Name — Middle Name — Last Name

Applicant's Signature ....
Sign in Own Handwriting

NOTICE: Orders for Home Delivery of the Tribune are acceptable only from persons residing where such service is maintained and are subject to rejection by the Tribune. All applications for insurance are subject to rejection by the Federal Life Insurance Co. Insurance does not become effective until noon the date policy is issued.

Form A2735—2-39

EAST ST. LOUIS REPOLL REVEALS BROOKS PICKUP

Hot Battle Is Raging in Industrial City.

BY ARTHUR EVANS.

A repoll of East St. Louis, largest Democratic stronghold in Illinois outside of Chicago, in THE TRIBUNE straw vote shows a growth of 3 percentage points for Sen. Wayland Brooks [R.] over a straw canvass made early in October, before the campaigning got under real headway. This St. Clair county industrial metropolis appears to be the scene of the most furious political battling outside of Chicago.

A poll taken on Oct. 24 gives Brooks 41.4 of the straws, and Raymond S. McKeough [D.] 58.6 per cent. An earlier poll taken on Oct. 10, before the political heat was really turned on, gave Brooks 38.4 per cent and McKeough 61.6 per cent of the straws. The recanvass indicates a gain of 3 points for Brooks during the period.

Poll Taken in Varying Areas.

Both polls were taken in industrial districts, shopping areas, residential regions, and on street corners, with the aim of getting as close a cross section of opinion as possible. Two years ago East St. Louis was the spot on which the Democratic machine bent its most concentrated efforts downstate, especially in the final week. Brooks lost the city, getting 35 per cent of the votes.

Farmers Swing Toward G. O. P.

Outside the Democratic industrial areas the straws have indicated a growing movement of the agricultural vote in most parts of the state toward the Republican party and Brooks has been getting in the straws a larger percentage than the share of the actual votes he got in 1940, when he carried downstate Illinois with a margin of 168,575 over James M. Slattery [D.].

Today's table, which embraces the results of 137,790 straws, shows the following totals:

	Brooks. Straws.	Pct.	McKeough. Straws.	Pct.
Chicago	26,564	45.5	31,836	54.5
County suburbs	5,588	59.2	3,851	40.8
Downstate	40,421	57.8	29,530	42.2
Total	72,573	52.7	65,217	47.3

This would indicate a propected plurality for Brooks of around 160,000 on the basis of a total vote of 3,000,000. The percentage is unchanged from that indicated in yesterday's table.

Second polls have been tabulated covering 9 other cities in today's table. In three of the 10 cities, Brooks has a larger proportion of the straws than in first polls early in October. In seven he falls below his earlier percentages. In today's re-takes, in the table, he has gained in East St. Louis, Kankakee, and Joliet. He has slipped below his former straw percentage in Rockford, Freeport, Quincy, Danville, Champaign, Urbana, and Pana. In 9 of the 10 cities, however, his straw vote is greater than his actual vote in 1940.

Slight Decline from First Poll.

When the second poll is scaled to conform to the proportions of the earlier poll, Brooks has 57 per cent of the straws, altho on the face of the new straws, unscaled, he has 53.7. The first poll gave him 58.4 per cent in the 10 cities, so the retake, scaled, indicates a decline of 1.4 points in this group from the first poll.

These same cities in 1940 cast 49.5 per cent of their total ballots for Brooks.

The second straw poll, compared with the polls taken at the outset of the straw vote early this month, follows:

FIRST POLL.

	Brooks straws.	Per cent.	McKeough straws.	Per cent.
East St. Louis	530	38.4	849	61.6
Rockford	1,170	68.0	549	32.0
Kankakee	349	67.0	171	33.0
Freeport	562	64.2	313	35.8
Joliet	449	56.0	360	44.0
Quincy	672	56.4	519	43.6
Danville	474	64.0	263	36.0
Champaign & Urbana	298	62.0	186	38.0
Pana	105	57.4	78	42.6
Total	4,609	58.4	3,288	41.6

SECOND POLL.

	Brooks straws.	Per cent.	McKeough straws.	Per cent.
East St. Louis	627	41.4	887	58.6
Rockford	233	65.1	125	34.9
Kankakee	281	67.5	135	32.5
Freeport	64	56.1	50	43.9
Joliet	177	57.3	132	42.7
Quincy	505	53.8	434	46.2
Danville	263	62.8	156	37.2
Champaign & Urbana	246	61.2	156	38.8
Pana	81	55.9	64	44.1
Total	2,477	53.7	2,139	46.3

[Tomorrow's table of the Tribune straw vote will include results from Plainfield, Oswego, Plano, Yorkville, Oquawka, Geneseo, Abingdon, Toulon, Wyoming, Lanark, Hardin, Whitehall, Roodhouse, Winchester, Canton, Carmi, Wayne City, Christopher, Belleville, and Mascoutah. Two of these are second straw polls. New straws from Chicago will be included.]

MOTHER SLAIN; SEEK HUSBAND.

Mrs. Matilda Reyes, 18 years old, colored, 3117 Wentworth avenue, was shot and killed yesterday while she was on the back porch of her home preparing a feeding for her infant child. Police are searching for her estranged husband, Anthony, 32, a Mexican.

7 COURSE DINNER $2
with Whole
BABY LOBSTER
Ralph "Cookie" Cook in "Laffs-a-Cooking." All-Star cast of 50 people in 11 Big Scenes
16 Dancing Girls • Don Lang's Rhumba Band
COLOSIMO'S
2126 South Wabash

YOUR ITCHING SKIN
may be quickly relieved with soothing, medicated, time-tested Resinol. Try it!
RESINOL

More Returns from Tribune Poll

Below are additional tabulations in the state-wide straw vote being taken by The Tribune. The tabulatioins show the number of straws cast for Brooks and McKeough and percentages for each. Official percentages on the 1940 and the 1938 races are included, but these are only for cities and villages actually in the table.

CHICAGO.

PLACE POLLED:	Ward	SENATOR Brooks [R.] Straws	Brooks [R.] Percentage	McKeough [D.] Straws	McKeough [D.] Percentage	1940 Election Ward % Brooks [R.]	1940 Slattery [D.]	1938 Election Ward % Lyons [R.]	1938 Lucas [D.]
SOUTH SIDE—									
49th and South Park way	3	153	63.5	88	36.5	49	51	45	55
47th and Lake Park	4	107	44.8	132	55.2	46	54	44	56
55th and Lake Park	5	97	44.7	120	55.3	47	53	45	55
89th and Commercial	10	95	37.7	157	62.3	32	68	32	68
31st and Morgan	11	37	25.3	109	74.7	26	74	24	76
Archer and Pulaski	13	65	30.1	151	69.9	40	60	37	63
47th and Ashland	14	98	40.8	142	59.2	25	75	22	78
Totals		652	42.0	899	58.0	39	61	37	63
WEST SIDE—									
18th and Ashland	21	101	29.5	241	70.5	26	74	26	74
24th and Kedzie	22	88	36.7	152	63.3	21	79	21	79
16th and Kedzie	24	26	17.3	124	82.7	8	92	5	95
Madison and Damen	27	107	34.0	207	66.0	33	67	25	75
Homan and 5th avenue	29	31	27.4	82	72.6	28	72	22	78
North and Laramie	36	170	65.6	89	34.4	50	50	48	52
Central and North	37	134	55.6	107	44.4	53	47	52	48
Irving Park and Pulaski	39	196	65.3	104	34.7	51	49	47	53
Totals		853	43.5	1,106	56.5	36	64	33	67
NORTH SIDE—									
Clark and Fullerton	44	207	65.5	109	34.5	51	49	46	54
Broadway and Halsted	46	169	48.4	180	51.6	49	51	47	53
Clark and Ridge	50	77	71.3	31	28.7	59	41	58	42
Totals		453	58.6	320	41.4	53	47	51	49
Totals, Chicago		1,958	45.7	2,325	54.3	41	59	37	63
Previously reported		24,606	45.5	29,511	54.5	44	56	41	59
Totals, Chicago, 14 days		26,564	45.5	31,836	54.5	44	56	41	59
COUNTRY TOWNS [Cook County].									
Cicero		219	39.6	334	60.4	38	62	44	56
Brookfield		109	58.9	76	41.1	58	42	60	40
Evanston, Davis street		195	73.9	69	26.1	74	26	78	22
Maywood		178	70.6	74	29.4	62	38	58	42
Totals, 4 country towns		701	55.9	553	44.1	56	44	58	42
Previously reported		4,887	59.7	3,298	40.3	61	39	63	37
Totals, 31 c'ntry towns		5,588	59.2	3,851	40.8	61	39	63	37
DOWNSTATE.									
Freeport, second poll		64	56.1	50	43.9	61	39	55	45
Rockford, second poll		233	63.3	125	36.7	53	47	58	42
Kankakee, second poll		281	67.5	135	32.5	52	48	56	44
Bradley		55	66.3	28	33.7	40	60	42	58
Momence		82	64.6	45	35.4	67	33	74	26
Downers Grove		117	69.6	51	30.4	74	26	70	30
Elmhurst		188	75.0	63	25.0	71	29	71	29
Joliet, second poll		177	57.3	132	42.7	45	55	55	45
Quincy, second poll		505	53.8	434	46.2	49	51	47	53
Danville, second poll		263	62.8	156	37.2	53	47	54	46
Georgetown		45	53.6	39	46.4	41	59	45	55
Westville		61	57.0	46	43.0	30	70	37	63
Champaign, second poll		156	58.2	112	41.8	54	46	58	42
Urbana, second poll		90	67.2	44	32.8	58	42	59	41
Pana, second poll		81	55.9	64	44.1	48	52	48	52
Assumption		45	58.4	32	41.6	52	48	46	54
Onarga		60	73.2	22	26.8	66	34	64	36
East St. Louis, second poll—									
Shopping district		366	41.8	510	58.2	..	..	..	..
Residential district		63	37.7	104	62.3	..	..	..	..
Colored district		25	56.8	19	43.2	..	..	..	..
Industrial district		173	40.5	254	59.5	..	..	..	..
Totals, East St. Louis		627	41.4	887	58.6	35	65	38	62
Zeigler		56	65.9	29	34.1	41	59	39	61
Albion		139	75.1	46	24.9	66	34	62	38
Totals, 20 cities		3,325	56.7	2,540	43.3	50	50	47	53
Previously reported		37,096	57.9	26,990	42.1	52	48	52	48
Totals, 206 downstate cities		40,421	57.8	29,530	42.2	52	48	52	48
Totals, Illinois		72,573	52.7	65,217	47.3	48	52	47	53

Total straws, 137,790.

Notes on Political Fronts

Republicans were pointing a gleeful finger yesterday at a statement made by Walter W. L. Meyer, who as an assistant to the judge of the Probate court made a radio speech on behalf of the Democratic candidates. "Peter B. Carey [Democratic nominee for sheriff] realizes that local government must be reorganized and revitalized to expedite victory," said Meyer. "That's what we've been saying all along," said Howard Reddy, G. O. P. nominee for bailiff of the Municipal court. "It's encouraging to hear the opposition admit it."

More than 500 women gathered in La Salle hotel yesterday at a tea in honor of William Busse, Republican nominee for president of the county board. Sen. Brooks and the rest of the ticket came in, while Gov. Green and his wife officiated. Mrs. Amy Berry of the women's division of Busse for president was chairman.

A group of ex-sailors, who served during the first World war with Victor L. Schlaeger, Democratic nominee for county treasurer, are helping him distribute his campaign literature.

Leo Carr, Republican nominee for sheriff, announced that thousands of women club leaders and business and professional women thruout the county have formed a volunteer organization supporting his candidacy on the ground that his police training will enable him to keep crime under control. Mrs. Gladys Specht, G. O. P. nominee for county commissioner, is one of the leaders of the group.

John S. Rusch, chief clerk of the board of election commissioners, reported that plans for the distribution of ballots and election supplies have been completed and arrangements have been made for policing the polls next Tuesday. City police will be aided by 250 park district police. Fifty-three trucks will start distributing the supplies Monday morning.

RAYBURN ASKS CONGRESS OF 'VICTORY MINDED'

Washington, D. C., Oct. 28 (AP).—Speaker Sam Rayburn urged the nation's electorate tonight to choose a victory minded congress in next Tuesday's elections, but warned that victory "will come at a terrible cost."

In a speech broadcast on the Nation Radio forum, the Texan emphasized the obligation of citizens to vote "as the trustees" of the freedom the nation's soldiers are fighting to preserve and to "choose a congress which will help bring their gallant efforts to a speedy and victorious conclusion."

"We in congress may honestly and sincerely disagree as to how the victory may best be won," he said, "but those who sing to you that it will be cheap, or easy, can bring only the bitterness of broken hopes."

DOWNSTATE G.O.P. CHAIRMEN CLAIM VICTORY CERTAIN

Berve Rallies Leaders on Sales Tax Issue.

Downstate Republican county chairmen are expressing supreme confidence in piling up a vote which on Nov. 3 will overcome any lead the Kelly-Nash-Crowe combine may be able to produce in Chicago and Cook county. They reported yesterday they expected to elect Sen. Wayland Brooks and a solid Republican delegation to the national house. Their plans for bringing out the vote are being completed, they asserted, to induce every eligible citizen to go to the polls so that no votes may be lost to the forces of the two-party system and good government.

From Ogle county came a telegram typical of the expressions of confidence by G. O. P. county chairmen. Chairman J. P. Manning said:

"Ogle county will cast 14,366 votes. Brooks will receive 10,915 and the Democrats will get about 3,451. This county will go Republican by three to one. We certainly will get a larger vote than in 1938."

Confidence in Hancock County.

Another rather typical wire from Verte Kramer told of the situation in Hancock county. Kramer telegraphed:

"Republicans here will have a big turnout as Mayor Kelly's speeches anger them. Brooks is strong. Democrats will stay home in this section more than Republicans as McKeough has little appeal. All indications point to Hancock county going Republican by two thousand, despite being more than 10,000 Democratic votes 10 years ago. Republicans swept 1938 and 1940 elections and now have a strong county ticket and congressional candidate in Rep. Anton Johnson."

Berve Wives All Chairmen.

Ben L. Berve, chairman of the Republican state central committee, wired all Republican county chairmen and other G. O. P. workers to be certain to get out the vote.

"We are in the stretch—the race is right down to the finish," Berve's telegram said. "What we do in the last few days will determine the result."

He then urged all the chairmen to have fleets of automobiles ready to take reluctant or apathetic voters to the polling places. "Get set on transportation right now!" he urged. He brought up the question of the sales tax amendment to the constitution on which all consumers will have an opportunity to vote, stressing that this measure must have a majority of all the ballots cast in the election in order to pass.

Emphasizes Sales Tax Vote.

"Sales tax should be brought home to the voter," he continued. "By taking the sales tax off food, the average family will reduce its tax cost at least $20 yearly. This saving will be due to Gov. Green keeping faith with the people. It should be stressed to bring out the vote."

Berve and other Republican leaders also expressed the opinion that the voters would be induced to go to the polls thru dissatisfaction with the conduct of the war to date. Berve said he had heard expressions on the subject all over the state—particularly in the 50 downstate counties where Democratic county clerks controled registration for the first time this year under a new premanent registration law.

Big Independent Vote Seen.

"There is every indication the voters are aroused," Berve said. "I am confident there will be a tremendous independent vote and that means Republican ballots. All the county chairmen report they will bring out every possible voter. Every report we get indicates there will be a larger vote than in 1938 and that it may approach, comparatively, that cast in the Presidential election of 1940.

CITY HALL GANG FEARS PROTEST VOTE: BARRETT

Calls Kelly Desperate Over War Bungling.

Families of service men and the small business men will flock to the polls next Tuesday to vote in protest to New Deal dictatorship, Attorney General George F. Barrett said last night. The attorney general spoke at the 13th ward Republican mass meeting in Lawn temple at 62d place and Homan avenue.

"The protest vote has the New Dealers in Washington and the city hall gang of Chicago in a desperate frame of mind," Barrett said. "That is why you hear Mayor Kelly going thruout the state saying that if you vote the Republican ticket you are casting a vote to make Hitler happy. That is why he is saying a Republican victory will bring joy in Berlin, Tokio, and Rome.

"Kelly Fears Protest Vote."

"Kelly, like other New Dealers, is afraid of the protest vote because it is the real voice of the American people.

"Hundreds of thousands of these protest votes will come from the mothers and fathers, and the sisters and brothers of the men in our armed forces. Kelly knows that the people of Illinois and the people of the nation are disgusted with the way our war program is being bungled by the New Deal burocrats in Washington."

"Kelly knows further that these people have the greatest investment in this war, and that they are going to do everything in their power to protect their own flesh and blood. Kelly, or no other living human, could stop these relatives of our boys in the armed services from protesting. They want American victories for our armed forces, and not a continuation of the New Deal blunders."

Small Business Ruined.

Of the small business men, Barrett said:

"Small business men thruout the land have seen their businesses, in which they had their life savings invested, swept from under them thru burocratic czars in Washington who felt that the small business man's problems were too insignificant to consider.

"These men realize that if their problems had been given adequate consideration many of them would be in business today.

"The protest vote is one that Kelly and his huge machine cannot stop. This vote represents the small business of the nation, which is the backbone of America. This vote also might be termed the voice of free America, protesting against New Deal dictatorship, while free America is still able to speak."

Teacher and Student Die in Alabama Glider Crash

Mobile, Ala., Oct. 28 (AP).—A glider instructor and his student were killed when they crashed near here yesterday, officers of the army school announced today. They were Instructor Leon F. Kubinski, 26 years old, Elmira, N. Y., and Pvt. H. Schmauss, 23 years old, St. Paul, Minn.

VOTE FOR BROOKS! LABOR LEADERS URGE WORKERS

Springfield, Ill., Oct. 28 [Special].—Every working man and woman in Illinois today was urged to vote for C. Wayland Brooks for United States senator in the Nov. 3 election, by the United Labor group in a resolution blasting officials of both the Illinois State Federation of Labor and the CIO for opposing Brooks.

The resolution was signed by William Keck of Gillespie, national president of the Progressive miners, who is chairman of the United Labor group, composed of more than 200 downstate representatives of the AFL., CIO, United Mine Workers, and other labor organizations. Keck said that the resolution, which was authorized at a meeting of labor leaders here Sunday, will be sent to labor unions thruout the state.

His Promises Kept.

"The interests of organized labor will best be served by reëlecting Sen. C. Wayland Brooks because he has kept his promises to the people and to labor and has pledged himself to do everything within his power to safeguard the fundamental rights of labor during the present conflict and in the peace to come," the resolution said.

In the resolution, the United Labor group attacked officials of the Illinois State Federation of Labor and the state CIO for "personal endorsements" and attempting "to herd the workers of the state of Illinois into the Kelly-Nash machine."

Call Kelly Anti-Labor.

Mayor Edward J. Kelly of Chicago was described as "antagonistic" toward organized workers and charged with "flagrantly violating the prevailing rate of wages law in refusing to pay city employés such as day laborers and painters the union scale."

The group declared the Kelly-Nash machine already controls the senior senator from Illinois and is now trying to seize complete control of Illinois representation in the United States senate by defeating Sen. Brooks.

Buy a War Bond then...
Call A. Lange and send that certain some one a bunch of flowers . . . it's
Bonds for Victory
Flowers for Morale
Beautiful fall flowers artistically arranged—including vase—
$3.50 delivered
You May Open a Charge Account with Us Over the Phone
A. LANGE
FLORISTS, INC.
Florists for 55 Years
Main Store: 61-63 E. Monroe
Greenhouses, 909 N. Harlem
CENTRAL 3777

GIMBEL'S
YANKEE POT ROAST LUNCHEON.... 65c
Includes—Soup, Dessert & Beverage
30 WEST RANDOLPH STREET

Even Halloween goblins and witches know that life without "sweetness" and "flavoring" is mighty drab . . . but a treat like Andes Candies raises spirits no end and ups everybody's morale. Get Andes for that Halloween party of yours . . . and for bribing lively young "ghosts" and "goblins" into being good. For the gayest, brightest party favors, Halloween novelty candies and other delicious Andes treats, visit the nearest Andes Shop.
Andes Candies THE PEAK OF ALL
50 SHOPS IN CHICAGO AND SUBURBS

BY APPOINTMENT TO H. M. KING GEORGE VI
VAT 69
In Age and Taste SCOTCH WHISKY at its Best!
8 YEARS OLD
BLENDED SCOTCH WHISKY
86 PROOF
PARK & TILFORD IMPORT CORP., NEW YORK, N. Y.
CHICAGO BRANCH, 320 N. La Salle Street (Delaware 2830)

THE STORE FOR MEN
MARSHALL FIELD & COMPANY
Washington and Wabash
Store Hours Monday through Saturday: 9:30 a.m. to 5:30 p.m.
GUARDSMAN PAJAMAS
$2.50

Sleep in 'em
Lounge in 'em
Drift from easy chair to bed in the same Guardsman Pajamas. They double in fine style for lounging and sleeping. Cotton knit tops in red, blue, green or tan with contrasting stripings. Short or long sleeves. Pleated slack-type trousers in solid-color broadcloth to match or blend with the tops. Trousers fashioned with elastic backs, two-button adjustable fronts, side pockets. $2.50. Other Guardsman Pajamas, in short sleeves only, at $3.50 and $5. First Floor
Also Evanston and Oak Park
THE STORE FOR MEN—MARSHALL FIELD & COMPANY

Children are cocksure of themselves in WEATHER-BIRDS ... sure of looking "pretty" ... sure of feeling comfortable. WEATHER-BIRDS gain this confidence through expert craftsmanship and a five-point fitting plan.
$1.99 TO $3.89
Listen to Jimmy Allen radio program 5:15 to 5:30 daily; station WENR
LOOP STORE 137 S. STATE STREET
FELTMAN & CURME
NEIGHBORHOOD STORES
North: 4049 Milwaukee Ave., 1362 Milwaukee Ave., 3229 Lincoln Ave., 4710 Sheridan Rd., 2730 Milwaukee Ave., 1749 Howard St.
South: 1758 W. 95th St., 6359 S. Halsted St., 7853 S. Halsted St., 916-18 E. 63rd St., 11133 S. Michigan, 6735 Stony Island Ave.
West: 2748 W. North Ave., 3425 W. 26th St., 4167 Archer Ave.
Joliet: 56 N. Chicago St.
Gary: 551 Broadway
Racine: 414 Main St.
Evanston: 619 Davis St.
Oak Park: 1119 Lake St.
Madison: 21 E. Main St.

THE NEIGHBORS By George Clark

"I finally work myself up to a job where I can get to work as late as I please. But I still have to be at school by eight fifteen!"

REGISTRATIONS IN COUNTY 166,283 ABOVE 1938 ROLL

Suburban Listings Ahead of Presidential Year.

Final revised registration figures released yesterday by the board of election commissioners disclosed a total of 2,198,942 voters eligible for Tuesday's election in Cook county. This figure exceeds by 166,283 the number of registered voters in the comparable off-year state election of 1938, but is 83,545 less than the 2,282,487 voters who registered for the Presidential election of November, 1940.

The Chicago registration of 1,790,649 fell 123,387 below the 1940 registration for the city, while the suburban registration of 408,293 exceeds the 1940 mark by 39,842. A chart for the three elections follows:

	Chicago.	Suburbs.	County Tot.
1938	1,718,200	314,459	2,032,650
1940	1,914,036	368,451	2,282,487
1942	1,790,649	408,293	2,198,942

Latest check of 101 downstate counties showed that 1,835,890 persons had registered. Added to the Cook count total, this figure showed a state total of 4,034,832.

Chicago Registrations by Wards.

The following table shows the new Chicago registrations by wards compared with the 1938 and 1940 enrollments:

WARD.	1938.	1940.	1942.
1	15,336	15,532	14,050
2	50,056	53,570	50,902
3	41,291	43,024	37,209
4	40,728	44,262	37,923
5	48,984	55,720	47,582
6	42,717	47,026	42,352
7	46,462	52,523	47,726
8	40,764	46,029	42,291
9	34,193	38,796	36,224
10	26,482	30,704	29,146
11	29,569	32,424	30,892
12	30,153	34,009	32,053
13	37,772	43,290	43,869
14	37,730	29,722	29,267
15	35,316	38,292	36,980
16	35,931	40,070	37,423
17	39,227	43,825	39,188
18	42,164	46,564	44,040
19	37,001	42,049	43,286
20	22,400	25,430	23,023
21	26,516	29,409	28,610
22	25,094	26,859	26,530
23	27,536	29,214	28,864
24	28,480	30,128	30,573
25	22,727	24,711	23,802
26	24,027	28,122	27,895
27	30,829	33,347	29,794
28	31,747	35,397	34,274
29	31,702	35,294	34,717
30	36,320	39,308	35,705
31	31,135	34,687	33,682
32	28,423	31,765	30,105
33	31,320	34,814	33,141
34	33,052	36,455	35,677
35	36,491	40,056	37,916
36	35,051	39,800	37,865
37	41,586	45,067	41,126
38	40,228	45,610	44,448
39	36,965	39,934	37,574
40	35,551	39,531	37,850
41	36,513	41,907	42,283
42	28,675	33,525	30,340
43	26,082	30,289	27,308
44	32,502	38,208	33,443
45	34,741	37,856	35,257
46	35,727	40,027	36,587
47	40,429	45,568	41,344
48	41,940	49,902	43,070
49	44,114	50,280	44,238
50	38,421	44,096	41,205
Total	1,718,200	1,914,036	1,790,649

County Registration by Townships.

Registration by townships for the three years is shown in the following table:

Township—	1938.	1940.	1942.
Barrington	1,612	1,886	2,147
Berwyn	26,900	29,354	28,126
Bloom	13,212	15,907	15,955
Bremen	5,286	6,180	7,872
Calumet	4,974	5,495	6,560
Cicero	36,900	39,751	37,820
Elk Grove	1,563	1,689	2,094
Evanston	32,901	38,705	44,370
Hanover	977	1,129	1,385
Lemont	2,613	2,704	3,188
Leyden	9,738	12,280	15,368
Lyons	16,129	19,514	22,213
Maine	11,497	13,803	15,326
New Trier	18,884	22,875	26,137
Niles	5,390	7,095	8,875
Northfield	3,299	3,983	5,459
Norwood Park	2,064	2,643	2,911
Oak Park	33,569	39,443	43,256
Orland	958	949	1,103
Palatine	2,113	2,627	2,962
Palos	1,072	1,336	1,812
Proviso	32,745	36,830	43,873
Rich	1,452	1,757	1,899
River Forest	4,800	5,841	6,437
Riverside	5,168	6,401	7,222
Schaumberg	439	438	538
Stickney	1,782	2,311	3,179
Thornton	23,164	28,969	29,473
Wheeling	4,242	4,794	5,826
Worth	9,016	11,762	14,907
Total	314,459	368,451	408,293

Registration in the townships this year exceeded those in both 1938 and 1940.

HOOSIER MARKED FOR PURGE IS O.K'D BY WM. A. GREEN

South Bend, Ind., Oct. 28 [Special].—William Green, president of the American Federation of Labor, has given unqualified indorsement to Rep. Robert A. Grant, South Bend Republican who is the target of a New Deal purge, for reëlection in the 3d Indiana congressional district, it was disclosed today.

Green's stand was made known in a letter to Edwin Turnock, president of the South Bend Central Trades and Labor union, in reply to the central union's request for Green's attitude on union support for Grant.

Referring to the New Deal purge launched by the New Republic against Grant, Green branded as erroneous a circular which says Grant was against 13 labor bills.

The Inquiring Camera Girl

[THE TRIBUNE will pay $5 for each question submitted by a reader and used by THE TRIBUNE in this column.]

THE QUESTION.

What do you think of the ex-convict who called a slowdown strike in a plant engaged in war production? [Asked of service men.]

WHERE ASKED.

Service men's center, No. 1, 176 West Washington boulevard.

THE ANSWERS.

Bernard Doherty, storekeeper, third class, navy—Any one who does anything like that at this time ought to come up for immediate induction in the army. The union, I guess, is really at fault for following an ex-convict and an apparent labor racketeer. They ought to throw him out.

J. E. Crawford, musician, first class, navy—They ought to hang him. We need those materials. This is a war and we haven't got time for that sort of fooling around. To let an ex-convict lead them doesn't say much for the union.

Joe Thompson, musician, second class, navy—I am a union man myself in civilian life. I hold two cards, but it is disheartening to me to read news like that about the ex-convict. I gave up my unions to fight for Uncle Sam. Our union wouldn't let a hoodlum control it like that. He should be removed.

Edward Vollmer, musician, second class, navy—Somebody ought to take over the ex-convict and get him in some branch of the armed forces where he couldn't control a union. Duty on the Solomons wouldn't hurt him. I admit an ex-convict is supposed to be given a chance to work, but that doesn't include carrying on like this fellow is.

Pvt. Jerry E. Duffy, army—If they can prove the ex-convict is responsible for slowing down war production he should be treated as a saboteur. If any of the workers are hollering about not making enough money they should be put in the army.

George Stickney, second lieutenant, army air force—I think the FBI should investigate the ex-convict's actions and should be sure there aren't others like him in other unions. It is a job for the FBI and military intelligence. The activities of this fellow should be investigated. There must be some reason he hasn't been stopped.

RULE TRAVELERS NEED ICC ORDER TO SHARE RIDES

Travelers who intend to join in the share-the-ride plan with motorists first must obtain a certificate from the Illinois Commerce commission, three federal judges held in an opinion filed in District court yesterday, dismissing a petition for an injunction to restrain the commission from enforcing an order issued Oct. 1.

Heads of travel agencies in Dallas, Tex., and Los Angeles, Cal., brought the action against the commission order, which was the result of problems arising from motorists acting in "bad faith" and from accidents in which the passengers were involved.

Harold Rainville, member of the ICC, said the order would apply to short distance share-the-ride plans as well as those in interstate traffic.

"Because of war conditions, however," he said, "enforcement will probably be lenient."

NO WONDER CHILDREN LOVE THIS STORE...

You will, too...whether you're 6 or 60...for it's jam-packed with fascinating things to make with your own hands.

Give dad, mother, sis, brother, or your best friend a swell, economical gift YOU MADE YOURSELF.

No experience necessary...We show you how!

Today's Suggestion:
Make cloth toys and stuff them with the new Typha filling material.

BURGESS *Handicraft* SHOP
182 N. WABASH AVE., CHICAGO, ILL.

2 ESCAPE DEATH DESPITE ROLE IN POLICE SLAYING

Polka Dot Gangsters Get 35, 14 Year Terms.

On July 6 Detective Walter Storm of the Austin police gave up his day off to follow his search for the Polka-dot Handkerchief gang—a dangerous band of ex-convict and parolee bandits. The robbers were not amateurs, but hardened professionals who wore masks and gloves to avoid leaving fingerprints, and carried a lookout.

Storm and his partner, Detective Edward Capparelli, made the round of the taverns in their district. They had been informed that the outlaws planned another robbery. The detectives worked until midnight. Then Storm started home.

Finds Gang at Holdup.

But he looked into one more tavern for the gunmen, at 5141 North avenue. The gang had just robbed the tavern and beaten a bartender over the head with a gun. All but one of the robbers had then gone into the adjoining liquor store to rob a woman.

The gunman remaining at the bar, Eugene Guzy, a robber parolee from Joliet penitentiary, engaged the detective in a gun battle. Both Guzy and Detective Storm were killed.

The rest of the gang was rounded up. Two were placed on trial before Judge Stanley H. Klarkowski in Criminal court for murder. They were Leo Piscopo, 21 years old, who was carrying the gang's arsenal in a bowling bag when he was captured, and Anthony Moskal, 25.

Both Had Served Terms.

Piscopo had served two and one-half years in the county jail for robberies. Moskal had served four years at Joliet on an attempted larceny charge after a record of two terms and an escape at the Illinois State Training School for Boys near St. Charles.

The gunmen admitted the robbery that caused Storm's death, but asked sympathy on the ground that they had finished threatening their victims with death and stepped outside before their comrade did an execution.

They had offered to plead guilty, but decided to stand trial after Richard Austin, assistant state's attorney, refused to consider less than a 50 year sentence for each.

Widow Hears Verdict.

Storm's widow came into court last night to hear the verdict.

An all-woman jury, of which Mrs. Irene Kinsley, 1559 West 100th place, was foreman, found the outlaws guilty. But the jurors fixed Moskal's punishment at 14 years—the minimum for murder—and Piscopo's at 35 years.

The gunmen, who had escaped the death penalty the state had demanded, smiled. Piscopo thanked his attorney, Charles A. Bellows. Moskal thanked his, Harold Levy. Judge Klarkowski told the defendants:

"You were very fortunate."

The judge started to say more, shook his head, and finished:

"It's just one of those cases ——."

The Hub—9:30 to 5:30

Masterpiece

FOR MOTHERS TO BE

$7.95

A dress that makes charming use of the new fashion for gathered fullness, and one in which you'll feel quite at home because it's made in your own personal size, 10 to 18. Black, brown, green.

Fifth Floor

THE HUB
Henry C. Lytton & Sons

Found Guilty

(Story in adjoining column.)

Anthony Moskal (left) and Leo Piscopo, who were convicted last night of the murder of Policeman Walter Storm. Piscopo was sentenced to 35 years and Moskal to 14 years.

BROOKS BACKERS OFFER 7-5 ODDS; FIND FEW TAKERS

James Mullen, authority on betting odds, said yesterday the odds on Sen. Wayland Brooks for reëlection are 7 to 5. Many Republican headquarters officials in the Hotel La Salle said they are willing to bet $7 against $5, and up in the thousands at the same odds, that Brooks beats R. S. McKeough, the Democratic nominee, but that there is no Democratic money.

Leo Hartford, one of the leaders in the campaign of Leo Carr, Republican nominee for sheriff, said there are many Republicans offering to bet even money that Carr is elected and that Democratic money is scarce. Hartford said it also has been his experience that the Democrats are not ready to back McKeough with their money.

Reports from all over the state were to the effect that Brooks is quoted as a 7 to 5 or 8 to 5 favorite to win, even money that he wins by 150,000 or more, and 4 to 5 that Brooks wins by more than 250,000 votes. The local betting is only on winning, not on majorities or pluralities, it was explained.

Reaches in Vain for Gun, but Robber Drives Away

Joseph Consigny reached into his jacket for his gun last night when a motorist tried to rob him in his filling station at 3201 Montrose avenue. The gun wasn't there, but the robber drove away. Consigny ran into the station, found the gun, and fired after him.

REPORT WRITE-IN PLAN FOR NASH FOE FOR JUDGE

A write-in campaign in behalf of John R. McSweeney, a Democrat, for Municipal court judge was reported under way yesterday. McSweeney is an attorney and former member of the Illinois legislature who was purged several years ago by order of Boss Pat Nash.

The write-in campaign is based on the belief that a successor to Judge Lambert K. Hayes, who died last July 17, may be elected in this way. The write-in voter would have to do considerable pencil work in connection with the vote, it was explained. It was said the law requires that the words "To fill the vacancy caused by the death of Judge Lambert K. Hayes" would have to be written on the judicial ballot, and under that caption the name of the candidate, a square and a cross within the square.

At Democratic headquarters it was said the leaders fear many ballots may be spoiled by other than the proper words and names written on them. An attempt to vote for McSweeney on the main ballot would invalidate the entire ballot, it was said.

Republican leaders were undecided yesterday as to what action would be taken to pit a write-in candidate against McSweeney.

BENSON RIXON

DON'T SPARE THE HOSSES!

HERE'S OUR LAST 9,000 2-TROUSER SUITS

AND THEY ARE STILL 100% ALL WOOL

Because these suits were ordered months ago they have "everything but cuffs." Both double and single breasted suits have vests—trousers are plain or pleated, with zippers. These are the *last* two-trouser suits we'll have (till Victory). Better hurry!

$29.50 $34.50 $39.50 $44.50 $49.50

Convenient Credit Accommodations

BENSON & RIXON CO

230 S. State 4824 Broadway 1301 Milwaukee Ave. 1040 Lake St., Oak Park
Neighborhood Stores Open Tuesday, Thursday, Saturday Evenings
Oak Park Store Open Monday, Thursday, Saturday Evenings

Maling Shoes

FOR THAT FINISHING TOUCH

Alligator Grained Calf

So you've been looking for a pair of alligator shoes to finish off that honey of a new outfit you just bought. But somehow, not one of the styles you've seen has quite hit the mark. Well, stop fretting — you can have alligator grained calf that looks like it belongs in the social register at a price that won't even strain your piggy bank if you'll just trot down to Maling's — today. 3.30 and 3.98

Black, Brown

Maling Shoes

34 S. STATE ST.* 231 S. STATE ST.*
6320 S. HALSTED STREET
3218 Lincoln Ave. 2764 Milwaukee Ave.
11231 Michigan Ave. 4035 W. Madison St.
3249 Lawrence Ave. 1335 Milwaukee Ave.
6440 S. Halsted St. 4650 Sheridan Road
843 E. 63rd Street 3249 Roosevelt Road
Berwyn: 6328 Cermak Rd. Oak Pk: 1128 Lake St.
Milwaukee Store—175 W. Wisconsin Ave.
Neighborhood Stores Open Tuesday, Thursday and Saturday Evenings Till 10
*STATE ST. STORES OPEN MONDAY EVENINGS

NEW OAK PARK STORE HOURS: MONDAY 12-10; TUESDAY 9-6

Officers!

Hassel's Have the Finest

OFFICIAL SHOES

$4.45 $5.85 $6.95

in tan or black

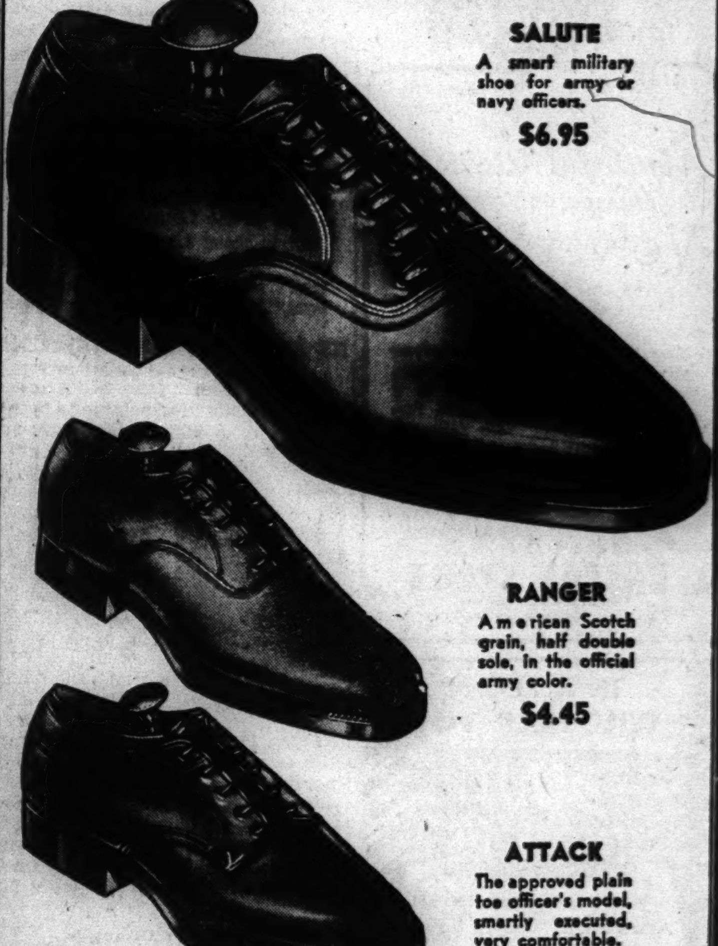

SALUTE
A smart military shoe for army or navy officers.
$6.95

RANGER
American Scotch grain, half double sole, in the official army color.
$4.45

ATTACK
The approved plain toe officer's model, smartly executed, very comfortable.
$6.95

Here are the officers' shoes that rate a salute from any military man. In accredited styles and shades, newly commissioned men as well as old timers will appreciate the styling, the comfort, the long wear. Whatever price range you select, you'll find dozens of great styles to choose from—dozens of values to help that wardrobe allowance. Civilians, too, will find these officer shoes smart for business and social wear.

Hassel's Moulded Arch Shoes, $7.95

HASSEL'S

2 CONVENIENT LOOP CORNER STORES
MADISON & CLARK • DEARBORN & VAN BUREN

Open Mondays and Saturdays Till 9 P. M.

CROSSWORD PUZZLE

ACROSS

1. Duct
6. Tops
10. Cast
14. Greek marketplace
15. Heraldic bearing
16. In this place
17. One who scoffs
18. Cattle of ox kind
19. Solo
20. Cloth measure
21. Piece of furniture
23. Ash
24. Look
26. Unmanageable
28. Arabian commander
30. Epoch
31. Auricle
34. Steadying weight
37. Withhold
39. Strange
40. Dolt
41. Rivers
44. Catchwords
46. Garden tool
47. Fissure
48. Strobile
49. Sent on
51. Opiate
55. Snake
58. Ninth day before ides
60. Stomach
61. Weary
62. Part of body
63. Mountain crest
65. Elliptical
66. Nobleman
67. Bet
68. Throws at
69. Confederate
70. Stretches across

DOWN

1. Shuts up
2. Active
3. Heroic
4. Part of "to be"
5. Shortening
6. Change
7. Spaces
8. Farmer
9. Rigid
10. Ignominy
11. Plant
12. American lake
13. Precious
22. Flower
23. Act of dodging
25. Fracas
27. Wrath
29. Superintendent
31. Silkworm
32. River of England
33. Soaks
34. Strike heavily
35. Voice range
36. Italian money
38. Having a margin
42. Member of low Indian caste
43. Dog
44. Landscape
45. Vein
49. Spins
50. Warble
52. Greek letter
53. Flat plate
54. Jugs
55. Surmounting
56. Plunge
57. Pull
59. Old sayings
62. Rest resort
64. Knock

PUZZLE OF WEDNESDAY, OCTOBER 28, SOLVED.

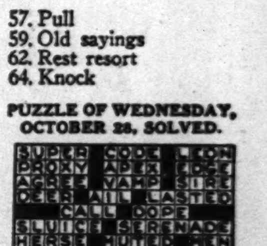

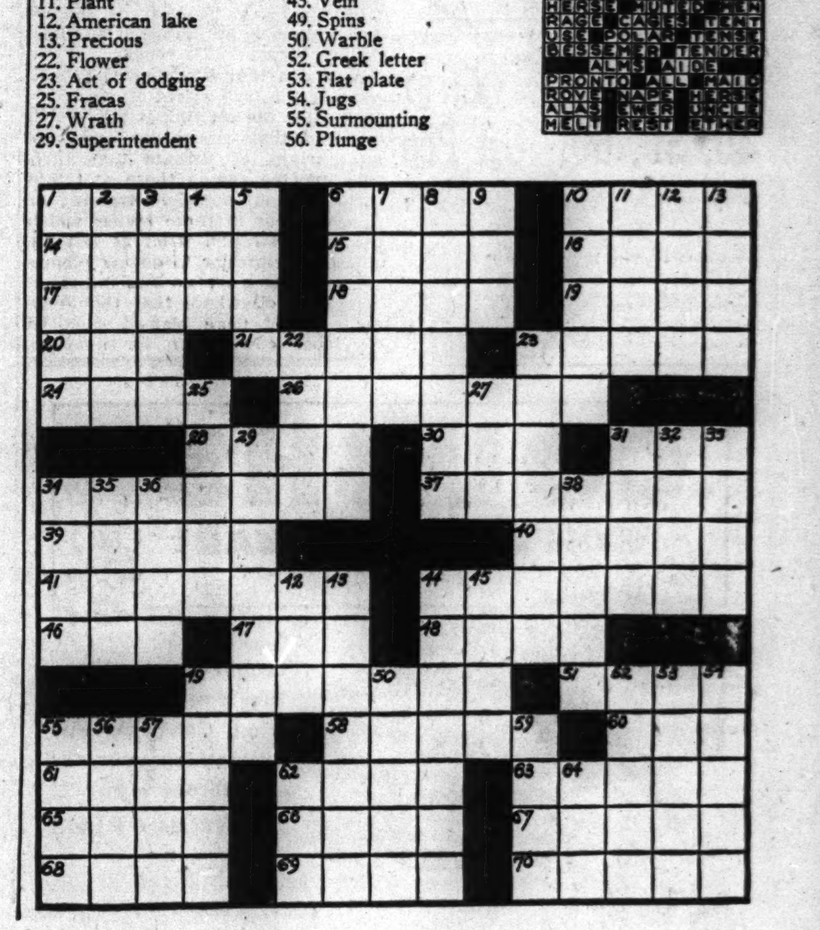

WANTED

HOSPITAL SPECIALTY SALESMEN

A large, long-established and progressive manufacturer of hospital supplies is expanding its sales staff. Important territories are open in principal population areas from coast-to-coast.

These are permanent positions, paying unusual salaries, expenses and bonus. Some of the essentials are:

1. Successful experience in specialty sales to hospitals in conjunction with surgeon detail.
2. A background in chemistry, pre-medicine, pharmacology, biology or anatomy.
3. An established following in a large number of hospitals desirable in territory assigned.

We invite successful salesmen, with these qualifications, to write us, outlining sales accomplishments and positions held in last ten years, together with usual personal data. Your letter will be held in strict confidence. References will not be contacted without your permission. Our organization knows of this advertisement.

Our General Manager will be in Chicago Monday and Tuesday, November 2 and 3, to interview qualified applicants. Include telephone number with your reply so you can be reached for an appointment. Address J F 127, Tribune.

NORRIS IS FACED WITH DEFEAT IN NEBRASKA VOTE

Republican Expected to Win 3-Way Race.

Norris to Hustings

Washington, D. C., Oct. 28 (AP). —The veteran Sen. George Norris [Ind.-Neb.] left tonight for Nebraska to put the finishing touches to his campaign for reëlection, Norris said he was in fine fettle for a strenuous three-day campaign windup for a sixth term in the senate.

The senator and his secretary are scheduled to arrive in Lincoln tomorrow night and confer immediately with the Norris campaign forces led by James E. Lawrence, editor of the Lincoln Star. They plan to leave Lincoln on election eve. "I've already voted, so I won't have to stay out there to vote," Norris remarked.

BY ARTHUR SEARS HENNING.
[Chicago Tribune Press Service.]

Lincoln, Neb., Oct. 28.—After 40 years of public life, including a decade in the house and nearly five terms in the senate, 81 year old George Norris of Nebraska is facing defeat in his bid for reëlection to a sixth term.

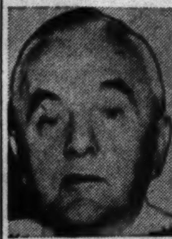

Sen. George Norris.

He is running in a three cornered race in which the Republican candidate, Kenneth S. Wherry, is judged by neutral authorities to have the best chance of landing the prize. The third entry is 37 year old Foster May, a radio commentator, who is going great guns as the Democratic candidate and furnishing one of the chief obstacles to Sen. Norris' ambition to succeed himself.

Forced to Campaign.

After confessing himself too old for the strenuous work of a senator, Norris got into the contest at the 11th hour as an independent candidate, announcing that he would stand on his record. He would make no campaign. Last Monday he made a plea for votes in a radio broadcast from Washington. Such is his jeopardy, however, that the aged senator is on his way to Nebraska for the remaining days of the campaign.

May, the son of a preacher and possessor of a mellifluous voice and a large degree of punch and persuasiveness, regards himself as the heir apparent of Norris, an advocate of the liberalism Norris espouses. He tells his radio audience that his ambition is to carry on Norris' work for the underprivileged; that he never would have entered the contest had he known that Norris would be a candidate.

May says that he caught up the liberal banner from the senator's failing hand, entered the Democratic primary, and won the nomination over several competitors.

President Ditches Democrat.

The President promptly ditched the Democratic candidate and indorsed Norris. Then the administration set out to get May to withdraw in Norris' favor. Three times he was called to Washington and subjected to the heat at Democratic headquarters and the White House, but the young candidate flatly declined to withdraw.

May is carrying on from a one room headquarters in Omaha, manned by his wife and a friend, and spreading his message on the radio.

Norris' support in 1936 when he was an independent candidate for the first time was drawn partly from Republicans, but far more largely from the Democrats.

This time, what with the popularity of the Democratic candidate and the protest against the party in power that is sweeping the normally Republican strongholds Norris is unlikely to attract anywhere near the number of voters from Republican and Democratic ranks that he has in the past.

Wherry National Figure.

Wherry is a national figure in the Republican party by reason of his organizing ability. He was formerly Republican state chairman and now has a potent organization behind him. The most powerful force operating in Wherry's favor, however, is the reaction against the Roosevelt administration thruout this region.

Suspicion that Washington is suppressing the true extent of our losses until after the election is rife. From this and that community come the murmurings of parents that their boys may be among those sent into battle without sufficient training or equipment or in those planes which the administration itself at last admitted are inferior to enemy planes.

The farmers are no less indignant here than elsewhere that the President should have blamed them in his labor day speech for inflation.

Politics on a Bulletin Board

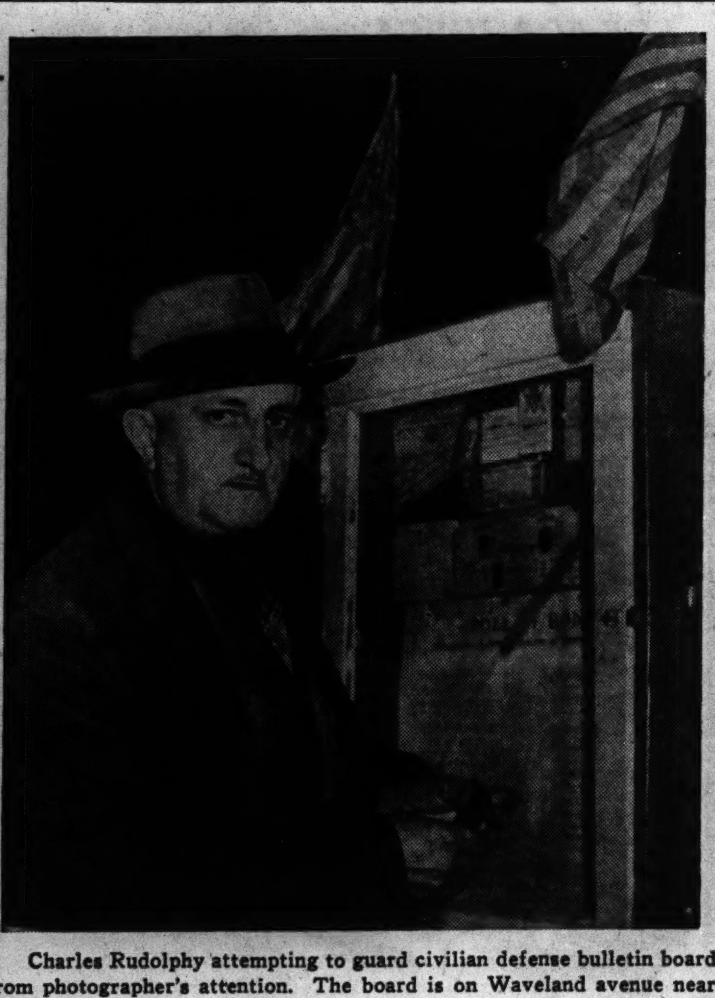

Charles Rudolphy attempting to guard civilian defense bulletin board from photographer's attention. The board is on Waveland avenue near Lake Shore drive. [TRIBUNE Photo.]

WRIGHT SUMMONS 'MINUTE MEN' TO DEFEAT MACHINE

Warren Wright, state treasurer, appealed to the voters of Illinois last night to stamp out rubber stamps and shorten the war by sending to congress Republicans armed with constructive criticism.

"Shall the people of Illinois retain control of the processes of government as they have under the present Republican state administration?" Wright asked in a radio talk, "or shall they return government to a Democratic leadership whose destructive abuse of its former power was responsible for most of our troubles?"

"This political campaign is more than a mere battle for offices. It is a battle for preservation of the American way of life.

"This must be a people's battle, waged by the people in their own interests. Every Republican, every Democrat, every Independent who would repel the Kelly-Nash machine once again must turn himself into a minute man. He must see and do his duty."

Camera Gets Action

On Waveland avenue, about 200 feet west of Lake Shore drive, there is a civilian defense bulletin board. Yesterday a reporter found it filled with campaign cards for Democratic politicians.

There were some 25 names of service men from the area crowded in a space at the bottom. Above were two campaign cards for Joseph L. Gill, Democratic candidate for clerk of the Municipal court. There was one large card for Raymond S. McKeough, Democratic senatorial candidate, and two cards boosting the attainments of Irwin N. Walker, candidate for congressman from the 9th district.

A Tribune photographer went out to take a picture of the board with its strange array, and a heavy set man rushed out of 626 Waveland avenue, address of Charles Rudolphy, Democratic precinct captain, shouting: "Who are you? Are you from the blank blank TRIBUNE? You can't take a picture!"

When the man unlocked the board and was yanking down the campaign cards the photographer took his picture. The man was identified as Rudolphy.

ALL VOTERS FACE 4 BALLOTS, SOME 5, NEXT TUESDAY

Food Sales Tax Removal Will Be Decided.

Voters of Chicago will receive at least four ballots when they go to the polls next Tuesday. In certain precincts of the 3d, 4th, 5th, 6th, and 39th wards, they will be given a fifth ballot on which to express their desires concerning local option.

The voter will be asked to exercise his mind on:

1. The main ballot which will include the proposition whether to authorize the legislature to remove the sales tax from food.

2. The ballot by which judges will be elected to the Municipal court.

3. A ballot giving the voter opportunity to authorize or reject by referendum the traction ordinance passed by the city council Aug. 5, 1942. This ordinance, which can be canceled by the council, allows temporary use for transportation purposes by trustees of the Chicago Rapid Transit company and Union Consolidated Elevated Railway company of the Dearborn street subway, the State street subway, and connecting passageways.

Sponsored by State Bar.

4. A ballot which contains the proposition in which the voter may mark for or against the amendment of two sections of the Municipal court act of 1905.

The proposition on the Municipal court act must be amended by referendum because the act was passed by referendum. If approved by the voters, it will amend sections 21 and 38.

The amendments are sponsored by the Illinois State Bar association as part of the move to modernize and streamline legal practice and procedure.

The amendment of section 21 would merely change the expression "bill in equity" to read "suit in equity" in one place, and "complaint in equity" in another.

To Eliminate Pitfall.

Officials of the Illinois Bar association said the proposed change in section 38 is designed to eliminate a pitfall of appellate procedure existing under Municipal court practice.

"Under section 38 as it stands," said Attorney Albert E. Jenner Jr., "a report of proceedings is required to be filed and approved by the judge of the Municipal court before whom the case was tried within 60 days from the day judgment is entered. In all other courts in the state the civil practice act applies and the report of proceedings need not be filed earlier than 50 days from the day notice of the taking of an appeal is filed and given."

GRIP ON SPENDING KELLY-NASH AIM: SCHNACKENBERG

Fight on Sen. Brooks a 'Trap': Speaker.

Urbana, Ill., Oct. 28 [Special].—Elmer J. Schnackenberg, speaker of the Illinois house of representatives, warned downstate voters in a radio speech tonight that the Kelly-Nash machine is doing all within its power to gain control Tuesday of the only agency which can regulate the machine's tax spending power, the Illinois legislature. The speaker asked:

"What is the first move in the Kelly-Nash program to take over the Illinois state government? It is simply this: Get control of the Illinois legislature at the Nov. 3 election. . . . The Democratic machine is moving heaven and earth to grab control of the law-making body—the only agency which can regulate the tax-spending power of the Kelly-Nash government in Cook county."

Sees City Hall "Trap."

Schnackenberg said Mayor Edward J. Kelly of Chicago is wrapping himself in a mantle of patriotism, while viciously attacking the head of the Republican state ticket, Sen. Wayland Brooks. He said that this effort to get downstaters to desert Brooks was dictated by the hope that the entire Democratic ticket might thus receive the downstate vote.

"Thus, the Chicago city hall crowd gleefully would spring the trap on you," Schnackenberg said. "Illinois would be within its grasp."

Schnackenberg ridiculed the Kelly assertion that the reëlection of Brooks would cause joy in Berlin and Tokio.

Tells of Brooks Heroism.

"What manner of man is this candidate upon whom Boss Kelly, with American flag in hand, unleashes his verbal thunderbolts?" he demanded. "For answer let us go back to a shell torn, bullet pierced battlefield in France in 1918. A young American marine, carrying an important military message, staggers, runs, stumbles, falls, gets up again, and despite gaping, bloody shrapnel wounds, pushes on and on, until finally, tho weak from his wounds, he performs his mission."

Schnackenberg recalled that Brooks received a citation for "great courage" for delivering the military message while wounded and under fire. He predicted that Illinois voters Tuesday will give him another citation—an accolade of victory.

JAP ENVOY IN BRATISLAVIA.

BERLIN, Oct. 28 [from German broadcasts]—[AP].—Gen. Hiroshi Oshima, Japanese ambassador to Germany, arrived today in Bratislava, capital of Slovakia, for a visit of several days, the Transocean News agency reported. Oshima is accredited to Slovakia as well as Germany.

For Victory Buy U.S. War Bonds and Stamps

Youthful Women's
Transparent Rayon
Velvet Dress
$9.95

Here is that wonderful dressy-type of velvet that has good, sound slim lines that are so important in a dress designed for these sizes. Perfectly "dressed-up" with nailheads at the shoulder and metal trimming. Black, royal blue and wine in sizes 18½ to 24½.

DRESS SHOP—FIFTH FLOOR.

NETCHER'S BOSTON STORE

IF A LOAN WILL HELP YOU
GET IT FROM US
We'll be glad to sit down with you to figure out the best possible terms to suit your requirements.
Loans $10 to $300
FAMILY LOAN CORPORATION
LOOP
202 S. State St., Cor. Adams, Century Bldg., Rm. 301. Telephone WABash 2994
LOGAN SQUARE
3147 W. Logan Blvd., cor. Kedzie, 2nd Fl., Near "L" Terminal SPAulding 4100
NORTH-SIDE
6349 N. Western Ave., Cor. W. Devon Rm. 206, Devon Bldg. Tel. BRIargate 4121
WEST-SIDE
4806 West Madison St., Near Cicero, Next to Walgreen. Tel. MANsfield 4211
SOUTH-SIDE
2105 E. 71st Street, East of Bryn Mawr I. C. Station, 2nd floor. DORchester 2811
SOUTH CHICAGO
9113 S. Commercial Ave. (opp. Goldblatt Bros.), Lincoln Bldg., Rm. 10. REGent 6220
BLUE ISLAND
13018 South Western Avenue
Dial Operator, Blue Island 86

AT YOUR GROCER!
AMERICA'S FIGHTING FOOD!
Golden Center
TOASTED WHEAT GERM
HELPS FIGHT FATIGUE
NATURE'S OUTSTANDING CONTRIBUTION TO BETTER HEALTH

MONARCH
Old Fashion SLICED YELLOW FREESTONE SHORTCAKE PEACHES
500 other MONARCH Foods—all Just as Good!

[ADVERTISMENT]
Men, Women! Old at 40, 50, 60! Get Pep
Feel Years Younger, Full of Vim
Don't blame exhausted, worn-out, run-down feeling on your age. Thousands amazed at what a little pepping up with Ostrex will do. Contains general tonics often needed after 40—by the bodies lacking iron, calcium phosphate, Vitamin B1. A 73-year-old doctor writes: "I took it myself. Results were fine." Get a special introductory 35c size Ostrex Tonic Tablets today for only 29c. Stop feeling old. Start feeling peppier and younger, this very day. For sale at all good drug stores everywhere—in Chicago at all Walgreen and Goldblatt stores.

COUGHS* WON'T WIN THE WAR!
PINE BROS. GLYCERINE TABLETS HONEY FLAVOR
Coughs wear you down. They slow up your war effort. Get quick relief by soothing your dry throat with Glycerine • PLUS
*DUE TO COLDS
10¢

Fashionable PLATFORMS
at only $3.30
Platforms! Featured in fashion broadcasts! Here at a thrift price, in many lovely styles, materials and colors. Soft suedes, gabardines, patents, polished leathers. Black, brown, bright red, Kelly green. Sizes to 10, AAAA to C.
OUR STATE ST. STORES OPEN MONDAYS FROM 12 NOON TO 9 P.M.
BURT'S
42 South State St., corner Monroe
225 South State St.
2756 Milwaukee Ave.
3222 Lincoln Ave.
4034 W. Madison Ave.
6338 South Halsted St.
1139 Lake St., Oak Park

When Nerves Are Taut RELAX . . . with a Pipeful of Cool, Delightful
Lord Clive

The taste and aroma of its harmonious blending of natural tobacco, the world's choicest and rarest leaf will captivate you. LORD CLIVE'S blend is comparable to costlier imported mixtures.
Pocket size pkg. 50¢
½ lb., $1.90
W. F. MONROE CIGAR CO.
Stores Throughout the Loop, Palmolive Bldg. & Tribune Tower

CONVENIENT CREDIT—GUARANTEED SATISFACTION

BRUCEWOOD 3-PIECE SUITS
lavishly furred
$59.50
Huge puffs of deep soft fur on a smart full length coat—plus a smart 2-piece suit. That's almost a whole wardrobe in itself—for only $59.50. That's the way to make your money do all the extra duty it should these days
In green, wine, brown, gray also in tweed —sizes 10 to 20—7th floor
MAURICE L ROTHSCHILD
State at Jackson

RICHMOND
pre-shrunk
UNION SUITS
$4.50
Fuel rationing means less heat in your homes and your places of business this winter—so that means get more warmth in your underwear. The 35% pure wool in these union suits gives you the warmth—and they're pre-shrunk to give you comfort and permanent use—in half sleeve ¾ leg—or in long sleeve ankle length
Other Richmond pre-shrunk union suits $4 to $8
MAURICE L ROTHSCHILD
State at Jackson

EDUCATIONAL.

Comptometer School
Home School of the COMPTOMETER, ADDING and CACULATING Machine.
To meet today's emergency requirements, we have intensified our Comptometer Course, so graduates can move quickly, step into positions waiting to be filled.
High school graduation or its equivalent required for admission to the day school.
8 TO 10 WEEKS' COURSE DAY AND EVENING CLASSES START EVERY MONDAY
Free Employment Service for Our Graduates
We have more employer calls than we are able to fill
COMPTOMETER CO.
1230 Merchandise Mart Chicago, Ill. SUPerior 9603

The Gregg College
★ INTENSIVE ★
Stenographic Course
Including THOROUGH OFFICE TRAINING. Designed especially for young men and women who want to prepare *more* quickly for the many positions government and industry need to fill immediately. Register *now* for the Gregg Accelerated War Program. Call, write or telephone STAte 1881 for interesting Free Booklet, "The Doorway to Opportunity."
The GREGG COLLEGE
6 North Michigan, at Madison, Chicago, Ill.

CHICAGO TECH
SHORTER TRAINING TIME NOW! Investigate
The Nation Is Calling for TECHNICAL MEN!
Men—all ages—needed in AIRCRAFT—DRAFTING—WELDING ELECTRICITY—RADIO, Etc.
Get Our Free Blue Book. Call, Write or Phone CALumet 8200
CHICAGO TECH COLLEGE
41 Tech Bldg., 2000 So. Michigan Avenue

moser BUSINESS COLLEGE
Only Four Year High School Graduates Enrolled
Gregg and Pitman Shorthand. Next Classes for Beginners start November 2. Advanced Students May Enter Any Monday. Bulletin Sent Free. 116 South Michigan Ave., Chicago. Randolph 4347

STENOTYPE
Secretarial Training
Day and Evening Classes
Phone, call or write for information
Stenotype School of Chicago
9 W. Washington St. RAN. 4540

SPANISH
PORTUGUESE, FRENCH, RUSSIAN, GERMAN, SWEDISH, ITALIAN. Native Teachers.
New Classes Next Week
Group or Private. Day or Eve. Free Trial Lesson
For 64 years BERLITZ has never failed!
BERLITZ SCHOOL OF LANGUAGES
30 N. Michigan Ave., at Washington. FRA. 4341

METROPOLITAN BUSINESS COLLEGE
Enter any Monday
● Intensive Victory courses, complete Business Training, Munson, Pitman, Gregg, Speedscript. Free placement.
37 S. Wabash Ave. Randolph 2637
Other conveniently located colleges

Bryant & Stratton COLLEGE
● Right business training NOW will make your whole life richer in opportunity, achievement and SUCCESS. Investigate our practical courses—Co-educational, Secretarial, Accounting, etc. Classes day or evening.
Visit, write or phone for bulletin. ●
18 S. MICHIGAN AVE. Tel. RANdolph 1575

SPEEDWRITING 8 WEEKS
COMPTOMETER STENOGRAPHY
Gregg, Munson, Pitman.
Walter D. Harris, B.S., M.A., Pres.
CHICAGO BUSINESS COLLEGE
ESTABLISHED 1887
190 N. State Street Franklin 4122

Northwestern University
Evanston and Chicago, Illinois. 8 Complete Schools. Downtown evening classes. Write for booklet.

VOGUE School
Dress Design, Styling, Merchandising, Buying. Fashion Drawing. Interior Decoration.
116 SO. MICHIGAN BLVD., CHICAGO

DALE CARNEGIE INSTITUTE Midwest Division
Effective Speaking—Human Relations—Personal Development
20 E. Jackson Blvd. Harrison 2165-6

ILLINOIS Institute of TECHNOLOGY
The Consolidation of ARMOUR and LEWIS INSTITUTES
3300 Federal St. Victory 7200

WALTON SCHOOL of COMMERCE
Walton trained accountants, Bookkeepers and Secretaries are preferred.
Room 1161. 332 SOUTH MICHIGAN AVE.

CENTRAL Y COLLEGE
Liberal Arts—Commerce—Secretarial—Music—High School. FULLY ACCREDITED. Co-educational. Day and evening. Low tuition. Free catalog T.
19 S. La Salle St. Central 6787

DePaul UNIVERSITY
Liberal Arts, Law, Commerce, Music, Drama, Secretarial. Days and evenings. Call, write or telephone CENtral 8194 for bulletin.
64 EAST LAKE ST., CHICAGO

Dressmaking and Design
Pattern Drafting, Millinery or Power Sewing machine Operating. Day or Eve. Send for free booklet "R."
MASTER SCHOOL, 400 S. State St., Chicago.

6-foot cypress sink . .
Free cinders . .
Shelving . .
writer who wishes to obtain old and rare books and documents pertaining to physiognomy—wheel chair—buyer who wants 1,000 canvas zipper bags—quantity of radio-phonograph cabinets—Indian souvenirs and relics—2,000 feet of 2-inch rope—buyer who wants a set of gauge blocks—these were subjects of want ads in yesterday's Tribune want ad section.
Read the want ads in today's Tribune for scores of new opportunities of many kinds.

DEMOCRATS USED BY COMMUNISTS, CONG. DAY AVERS

Kelly-Nash Machine Hit for Purge Drive.

The Democratic organization in Illinois has been used as a tool by the Union for Democratic Action of New York, a Communist front group, in an underhanded attempt to purge certain senators and representatives, Stephen A. Day, Republican nominee for reëlection as congressman-at-large, charged last night in a radio talk.

"In Illinois, the Kelly-Nash machine has gone a step further," Day asserted. "The machine seeks to brand every voter who votes Republican on Nov. 3 as unpatriotic and disloyal. Their hope for success rests in the proposition that if you repeat a charge often enough some of the people will believe it.

"They are attempting to purge from the congress a large number of senators and representatives on the ground that these men opposed the administration's foreign policies before Pearl Harbor and therefore are in league with Hitler.

Keeps Pledge to Voters.

"It is true that I opposed our entrance into war before Pearl Harbor. I gave my pledge to the people of Illinois before I was elected in November, 1940, that I would do everything I could to keep us out of war. I gave to this pledge everything I had.

"Had I remained silent and betrayed the people of Illinois by going along with the administration I would never have been under attack. But I never thought that any opponent in an election campaign could stoop so low as to challenge the loyalty or the patriotism of a sitting member of congress and use as the basis of his attack material prepared for him by communists."

Day referred to a pamphlet B. S. Adamowski, his Democratic opponent, has distributed thruout the state, "a pamphlet which is full of lies and slick inferences which I am sure he didn't investigate," Day said.

No Charge Ever Made.

"The truth of the matter is that no charge has ever been made against me by the government or the department of justice, which know the facts. The government knows that I never had any contact with any Nazi agent and didn't call me as a witness in the trial of George Sylvester Viereck, tho I offered to do everything I could to help the government in that case.

"What a travesty we face! A man picked in a back room as a stooge for the Kelly-Nash machine has the nerve to smear a man who has been before the people of Illinois for a quarter of a century.

"Where is my opponent's patriotism? He has made no effort to get into the armed forces in this war, altho he is only 35 years of age. In the last war I was married and had four children, but I waived all claims of dependents and offered myself as a private soldier."

Day said he has voted for every appropriation for national defense and voted to give the President every power he asked for devoted to the successful prosecution of the war.

Gable Becomes a Lieutenant

Lieut. Clark Gable (left) and Lieut. Gen. H. H. Arnold, who is admiring Lieut. Gable's waistline. [Associated Press Wirephoto.]

Speaks for Graduates

Miami Beach, Fla., Oct. 28 (AP).—One time screen idol Clark Gable, now a trim, bronzed officer in the army air force, today called "individual discipline" on a nation-wide scale a thing necessary for victory.

Gable spoke for 2,500 new air force officers graduating from the Miami Beach air forces school. He stood on the speakers' platform facing his classmates and took with them the oath accepting commissions as second lieutenants.

Lieut. Gen. Henry H. Arnold, commander of the army air forces, congratulated Gable and the other graduates. For Gable, who made $357,000 last year as an actor, the graduation to a lieutenancy brought a raise in pay from the $66 a month he had made as a corporal during training to $1,800 a year and allowances. Also, as an officer, he may now grow back his mustache. As a trainee they made him shave it off.

JUDGE REFEREES ELEVATOR UNION WAGE DEMANDS

Hearings in the wage dispute between the Elevator Operators and Starters union [AFL] and the Building Managers' association were started yesterday before Judge Joseph Burke in Appellate court. Judge Burke is referee in the proceedings, and will submit his findings to the National Labor Relations board. More than 2,000 members of the elevator union who serve most of Chicago's office buildings area are affected. The union seeks renewal of a contract with a blanket $40 monthly increase in wages. The old contract expired last June 30.

BANDIT ROBS HOTEL OF $48.

A young bandit held up James C. Doyle, night clerk, in the California hotel, 2847 California boulevard, early yesterday, and robbed him of $48.

ASSEMBLY LINE WORKER TO GET TRIBUNE AWARD

Improved System in Plant During Spare Time.

BY PHILIP HAMPSON.

George J. Fantozzi, former American infantryman who is now a soldier on the production line, is the winner of THE CHICAGO TRIBUNE'S War Workers' Award for September. Announcement of his selection was made yesterday by Henry T. Heald, chairman of the award committee and president of the Illinois Institute of Technology.

Fantozzi works on the assembly line at the Buick aviation engine division of the General Motors corporation—at the plant in a Chicago suburb. His contribution to America's war effort—for which he is being honored—was the development of a better, faster, more accurate and more economical method of engine assembly at his position on the production line.

Present Award Tonight.

Lieut. Col. George E. Strong, army air force, Detroit, will present the award during a radio program to be presented over station W-G-N from 7:45 to 8 p. m. tonight. The award is a gold pin studded with three small diamonds. Others participating in the ceremony include Lieut. Col. Edward H. Bowman of the Chicago office of the air force; Dale E. Williams, manager of the Buick plant, and Joseph G. Hammond, plant manufacturing manager.

Before Fantozzi put his head to work 28 men were attached to a particular aviation engine assembly job. After he had finished, it was possible to transfer 13 of the men to other work where they were needed. And the 15 remaining—including himself—did a better job.

Fantozzi's post on the assembly line was at the point where the power section of the powerful aviation engine was placed in position on an assembly fixture. Altho one man could do most of the work, there were some operations which required two men, notably in bolting the master connecting rod cap on the crank shaft. A large part of the time one man had nothing to do.

Improved System in Spare Time.

Fantozzi—Buick employé for nine months—did his work so well that he was given the job of instructing others at the assembly position. While instructing the other workers Fantozzi had leisure moments. Instead of standing around, he used them to devise an improved system.

He set up a system for laying out the tools so that they would be on the spot when needed. Then he synchronized operations so that it would be possible to have a swing man on hand when a two man job was under way instead of having two men at the position the entire time. The idea clicked; the management approved it; Fantozzi became the swing man, and 13 men got other jobs.

"We were highly pleased with the results," commented Hammond. "We found that production at that particular point became more accurate and moved faster. The reason is that the one man on the job felt the weight of his responsibility and was able to concentrate better if another man were not at hand.

Saves Time and Money.

"We saved 7-10ths man hours per engine, which on a basis of our monthly production, gives us substantial hours of valuable time and saves a substantial amount of dollars for the American taxpayers."

Because they would give a clew to production, the exact number of hours and the amount of money saved cannot be disclosed.

Fantozzi lives with his wife, Margaret, at 1304 Schubert avenue. He was born in Chicago 33 years ago in the vicinity of Blue Island avenue and Oakley boulevard, of Italian parentage. He left Lake View High school to enlist in the army, serving with the infantry at Fort Sheridan. Discharged in 1929 he held various machinists' jobs. He has three older brothers, Michael, a former navy man; Charles, a former army man, and Joseph, who are all at the Buick plant.

His hobby is aviation. After he gets thru work at the Buick plant he frequently goes to the Chicago airport where, with a friend, he tinkers on a plane which he hopes to fly.

"I am glad to be here at the Buick plant, where I can do my part in licking the axis," Fantozzi said. "I can't fly for the army, so the next best thing is to help keep our planes flying. This is a fine place to work—it's so clean and pleasant—and I like my bosses."

Award Winner

(Story in adjoining column.)

[TRIBUNE Photo.]

George J. Fantozzi, winner of The Tribune's War Workers' award for September, at work in the Buick aviation engine plant in a Chicago suburb.

Investors Urged to Buy War Bonds to Meet Quota

The Illinois war savings staff appealed to investors yesterday to buy war bonds so that the state's October quota of $57,500,000 may be met. Sales of E bonds, popular with small investors, are running 20 per cent ahead of last month, but F and G bonds, designed for larger buyers, are 30 per cent behind last month's sales figures. Officials emphasized that investors who buy now will receive interest from Oct. 1.

The FAIR
STATE & ADAMS STATE 2300

Half Price Sale!

$2 SIZE HELENA RUBINSTEIN'S NOVENA NIGHT CREAM ——— $1

Keep your skin velvet-smooth and young with this famous cream. It helps prevent tiny lines by keeping your skin soft and supple. Try it at half its regular price!

The FAIR—Street Floor. Also Oak Park and Milwaukee Ave.

Buy U. S. War Bonds

for Halloween TAVERN CANDLES

wax witches, pumpkins, jack-o-lanterns and festive hand-dipped tapers—all to burn eerily on Halloween party tables

Far more than just ordinary candles—by their design and by their color they become the decorative interest of your party table. The moulds as well as the tapers burn slowly and driplessly.

★4" Pumpkins, 50c ea. ★8" Witches, 75c ea.
★2" Jack-o-Lanterns, 4 for 50c

Tapers in a choice of 4 sizes:
10" 2 for 14c, 12" 2 for 16c, 15" 2 for 20c, 18" 2 for 25c

In pastels as well as orange and black

CARSON PIRIE SCOTT & CO
Notion Center, First Floor.

O'CONNOR & GOLDBERG

SAVE GAS
SAVE TIRES

MORE WALKING
WILL HASTEN VICTORY

DO YOUR WALKING IN
O-G Naturalizer Shoes

It's bad for the Axis . . . and good for your health . . . when you walk a lot. And walking is a real pleasure when you wear O-G Naturalizers...with their famous NO slip, NO pinch, NO gap construction. See the new winter models now. . . in brown or black calfskin, or smart alligator-grain calf. Try on a pair . . . feel how wonderfully they fit!

Sensibly priced at $6.95

Sizes AAAA's to D's . . . and up to 11
MAIL ORDERS PROMPTLY ATTENDED

★ Open an O-G charge account

O-G Shoes

205 S. STATE ST.
4616 Sheridan Road
3300 Lawrence Avenue
835 East 63rd Street
1147 Lake St., Oak Park

59 W. MADISON ST.
6348 South Halsted St.
4040 West Madison St.
3225 Roosevelt Road
1255 Milwaukee Ave.

2752 Milwaukee Ave. • Not available at 23 Madison, East

O-G Neighborhood Stores Open Tuesday, Thursday and Saturday Evenings

HALLOWEEN FOODS

STOP & SHOP

16 W. Washington Street
This Ad Is for Thursday, Friday and Saturday Selling

Chicago Phone: Randolph 8500
Winnetka 160
Evanston, University 4454
Oak Park, Village 7444

White Bear Farm Turkeys . lb. 49c
Plump, first of the season birds. Thickly padded breast and heavy drumsticks of succulent meat. Freshly dressed.

Frying Chickens . . . . lb. 41c
White Bear Farm. Average 3 lbs. before dressed.

Roasted Stuffed Chickens
Stuffed with delicious celery dressing. Ready to put in oven and heat. Average 3¼ lbs. before roasted. Fresh from our ovens . . . . . . ea. $1.59

Aged Wisc. Swiss Cheese . . lb. 49c
Stop & Shop Table Cheese . . lb. 45c
Golden whole milk natural cheese.
Skinless All-Meat Wieners . . . lb. 29c
No skins to peel. Average 8 to pound.

Uncle Sam Says, 'Eat More Apples'
Fancy Washington State Delicious or Jonathans
Extra fancy grade. Firm and uniform. 2 lbs. 23c

SLICING TOMATOES . . . lb. 19c
STRINGLESS GREEN BEANS lb. 19c
Tex. Seedless GRAPEFRUIT 3 for 25c
VALENCIA ORANGES . . 3 doz. $1.35

Halloween Cake
2 luscious moist devilsfood and 2 orange layers oozing with chocolate fudge. The sides covered with chocolate fudge, topped with orange icing . . . . ea. 45c

Pecan Crunch Coffee Cake ea. 37c
Bakery Items for Thursday Only

New Hostess Assortment
A delightful box divided into four compartments. Contains those beautiful Tiffin Tea Cookies, Salted Nuts, Light and Dark Chocolates. Nice gift for hostess or service man . . 25-oz. box $1.35

Luscious Stuffed Fruits. 2-lb. box $1.15
Glistening stuffed prunes, figs and dates.

Assorted Sunshine Cookie Box
An excellent assortment of plain and sandwich cookies, freshly packed in a handsome cannister for overseas shipment or home use. 2½ lb. Statue of Liberty cannister . . . $2.15

RED TWINS TOMATOES —2 perfect firm tomatoes. Uniform size and color for salads. 17-oz. can. 5 for $1
2-IN-1 OLIVES — Lady Clementine stuffed and plain Queens in same 8-oz. bottle . . . . 3 for $1
SWEET CIDER — Paw Paw brand. Serve at your Halloween party. Quart bottle . . . . . 4 for 59c
1-gal. glass jug, 49c
COLOSSAL RIPE OLIVES —Meaty and tasty. Old Monk brand. Pint cans . . . 3 for 85c

Camp Boxes for Soldier, Sailor, Marine, WAVE, WAAC, or War Nurse
We'll Ship
Some with fruit cake, hard candies, chocolates, nuts, dates, cigarettes. Visit our display at rear of store. Priced from $1.50.

Canapes for Halloween Parties
Over thirty unusual and tasty varieties from which to choose. Priced so low it hardly pays to make them at home. Only 24 hours' notice necessary. Phone our Gaper Catering Office. Priced from $3.50 per 100 and up.

Jas. E. Pepper, Old McBrayer, Hill & Hill Bourbon
Pint bottle $1.19
Quart bottle $2.29

Old Crow Bourbon Bottled in Bond . . . 5th $2.19
Case $25.75

Otard V. S. O. P. French Cognac. 1 gallon, glass jug $33.75

Red Heart or Wray & Nephews Dagger Punch Rum 5th bottle $3.19
Imported from Jamaica

Barton & Guestier French Medoc or Margeaux Wine (Dry) 5th $1.89

Gredy Imported Haut Sauternes . . . 5th $1.98

Gredy Imported Pommard 5th $1.98

F. I. Champagne or Sparkling Burgundy
Case of 12 $17.50 | Large bottle $1.69

Stop & Shop 6 year old De Luxe Bottled in Bond Bourbon or Rye
Quart bottle $2.95
Case, $33.50

Stop & Shop's Private Reserve Bourbon Quart bottle $2.39
5 years old.
3 for $7.00

Boca Chica Puerto Rican Rum, light or dark 5th $1.94

DeKuyper Cordials
Apricot, Anisette, Blackberry, Cherry, Creme de Cocoa, Peach, Curacao, Kummel, Triple Sec, etc.
Fifth bottle $2.29
3 for $6.75

Stop & Shop Wines
Sweet varieties including Sherry, Port, Muscatel, etc. . 5th 79c
Dry varieties including Chablis, Claret, Sauternes, etc. 5th 69c
3 for $2.00

Duff Gordon Nina Sherry 5th $1.39
3 for $4.00

Gilbey's Spey Royal Scotch Whisky
10 years old. Fifth $3.19
Case, $37.75

Black & White 8 year old, or Teachers Highland Cream Scotch . . 5th $3.39
Case $39.95

Vat 69—8 Year Old Scotch Whisky . . . 5th $2.97
Case $35.50

Johnnie Walker Black Label or Haig & Haig Pinch Bottle Scotch
Fifth bottle $4.09
Case $48.75

Stop & Shop Brandies
4 Year old . . . 5th $1.79
6 Year old de luxe. 5th $1.98

Diamond Jubilee Port or Sherry . . 5th $1.89
Case $21.50

Williams & Humbert Dry Sack Sherry . . . 5th $2.79
Case $32.50

Thru the Hours with WGN

MAID OF AMERICA
9:30 TONIGHT

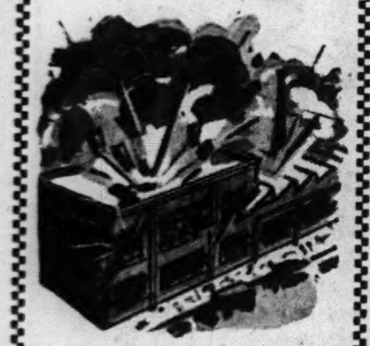

Outstanding acts of spies and saboteurs of the first World War will be reviewed in dramatic detail for W-G-N listeners tonight when "Maid of America" presents the highlights of the disastrous Black Tom powder plant explosion. Hear, too, how a nest of spies was rounded up because one Dr. Elbert forgot his brief-case on a subway train. Heather Tweed will appear in her usual role of mistress of ceremonies; Russ Brown will be guest soloist with music supplied by Bob Trendler and his orchestra. Featuring, also, many less publicized events of American history every week, "Maid of America" is a program you will want to hear and frequently witness from W-G-N's main audience studio. Write or call at W-G-N for free tickets.

AUNT JENNY'S
REAL LIFE STORIES
11:45 A. M.
Monday Thru Friday

Humor, philosophy, romance, tragedy—all come to life sooner or later in Aunt Jenny's tales of actual happenings to actual people. They may sound strange and unbelievable, but they're true and entertaining. Discover how the rest of the world lives—how twisted human beings can grow—how unexpectedly dreams can materialize and right can triumph. There can be many answers in Aunt Jenny's revelations to the questions in your own mind and heart. To you busy housewives, Aunt Jenny will prove a gripping and diverting "break" in the day's activities. Tune in today.

NEWS
10:30 P. M.
Every Night Including Sunday

Much will happen throughout the world today—much, undoubtedly, that you will be too busy to absorb. That is why W-G-N brings you this popular "bed-time" broadcast at a time when your mind is free and relaxed. Ably interpreted and condensed, skilfully clarified by experts, W-G-N's news broadcasts can keep you as well posted as though you had read the day's dispatches in full.

WGN
THE VOICE OF THE PEOPLE
720 on Your Dial
A 50,000-watt clear channel station
Mutual Broadcasting System

NINE OLD MEN FORM MOST AGED U. S. WAR CABINET

F. D. R. Advisers Topped by Stimson, Now 75.

BY WALTER TROHAN.

[Chicago Tribune Press Service.]

Washington, D. C., Oct. 28.—The Roosevelt war cabinet, in average age, is the oldest advisory body which has served a chief executive in the six major wars this country has fought as a nation.

The 10 members of the cabinet average 62 years, five years more than the average age of the next oldest war cabinet, that of President William B. McKinley, and 11 years more than the average age of the youngest war cabinet, that of President James Madison in 1812.

While a thoro canvas of the cabinets of all presidents was not made, historians expressed the belief that the present cabinet is the oldest which has ever served the country in either peace or war or at least in any period of domestic or foreign crisis.

Stimson, 75, Is Oldest.

With but one exception no member of the war cabinets of previous years was above the average age of the present cabinet. Edward Bates, attorney general in Lincoln's cabinet, was 68 years old in 1861.

In the present cabinet three members are 68 years old and two are over 70. The dean of the cabinet is Secretary of War Henry L. Stimson, who is 75 years old. Secretary of State Cordell Hull, who has served in his office longer than any predecessor, is 71 years old.

Both of these men are above the age at which Mr. Roosevelt unsuccessfully sought to force voluntary retirement of Supreme court justices in 1937. Under the Roosevelt plan he would have been empowered to appoint another justice to the bench for each justice who refused to retire on reaching the age of 70. The number of such court packing appointments was limited to six.

Knox, Jones, Ickes, 68.

The three members of the cabinet who are 68 years old are Secretary of the Navy Frank Knox, Secretary of Commerce Jesse Jones, and Secretary of the Interior Harold L. Ickes. The latter has been in disgrace with the White House for a year and is as unimportant in the war effort as Secretary of Labor Frances Perkins, whose department has been short circuited by various labor advisory councils and the War Labor board.

The two cabinet officers in direct charge of the war machinery, Stimson and Knox, average 71 years. In the past, the secretaries of the war and the navy averaged no more than 55 years. In the World war these two cabinet officers averaged just over 50 years. They were Josephus Daniels, secretary of the navy at the age of 55, and Newton D. Baker, secretary of war at 46.

Woodrow Wilson's cabinet had an average age of 53 in 1917 at approximately the same point in the world war as the present cabinet is in this conflict. The cabinet of McKinley in the Spanish-American war averaged 57 years, numbering one man of 60 and three men of 62 years.

Lincoln's Cabinet 55.

Abraham Lincoln's cabinet averaged 55 years, with only two men in 60's. Secretary of State William Seward was 60 in 1861 and Attorney General Edward Bates was 68.

The cabinet of James K. Polk in the Merican war in 1848 averaged 54 years old. The cabinet of James Madison in the war of 1812 was the youngest war cabinet averaging 51 years old. No man in that cabinet had reached his 60th birthday when the war broke out.

Secretary of the navy in the Madison cabinet was Paul Hamilton, a rice planter, who was totally ignorant of naval affairs and his only activity in behalf of the navy was the erection of naval hospitals.

Forced to Resign.

From the outset of the war his removal was demanded. Early reversals swelled the demand so that he was forced to submit his resignation in 1813. He was replaced by William Jones, who had fought in both the army and the navy in the Revolutionary war, and was a South Carolina merchant ship owner. The American navy scored its great sea successes in that conflict during his administration.

Only one man in the present cabinet, Secretary of Agriculture Claude Wickard, is under 50. He is 49 years old. Secretary of the Treasury Henry Morgenthau Jr., is the second youngest at 52. All the rest are over 56 years old.

BORIS PLEDGES AID TO AXIS.

BERLIN, Oct. 28 [from German broadcasts] (AP).—A DNB News agency dispatch from Sofia said King Boris opened a new session of the Bulgarian parliament today with a speech from the throne declaring that Bulgaria was willing to coöperate with the axis powers in the realization of a new European order based on lasting peace and justice.

Beware Coughs from common colds That Hang On

Creomulsion relieves promptly because it goes right to the seat of the trouble to help loosen and expel germ laden phlegm, and aid nature to soothe and heal raw, tender, inflamed bronchial mucous membranes. Tell your druggist to sell you a bottle of Creomulsion with the understanding you must like the way it quickly allays the cough or you are to have your money back.

CREOMULSION
for Coughs, Chest Colds, Bronchitis

[ADVERTISMENT]

Did Humpty Dumpty Fall Because of Stomach Acid Pains?

All the King's men could not put Humpty Dumpty together again, but those who are distressed with stomach acid pains, indigestion, gas pains, heartburn, burning sensation, bloat and other conditions caused by excess acid should try Udga. Get a 25c box of Udga Tablets from your druggist. First dose must convince or return box to us and get DOUBLE YOUR MONEY BACK.

The Cabinet Members and Their Ages

(Story in adjoining column.)

Secretaries Stimson, Hull, Knox, Ickes, and Jones (left to right), with their respective ages.

Secretaries Perkins, Biddle, Walker, Morgenthau, and Wickard (left to right), and respective ages.

ARIANI ESTATE SEEKS BANKER'S INSURANCE CASH

Arthur Chittick, attorney for the trustees of the Saverio Ariani estate, filed an amended complaint yesterday in federal District court asking that life insurance policies totaling $51,000 belonging to Ariani be surrendered for their cash value of $13,400 and that this amount be turned over to the estate. Ariani was recently returned from California and is being held for trial on charges of conspiracy to conceal $150,000 in assets of the defunct First Italian State bank, of which he was head.

The petition also asked that the trustees be named beneficiaries of the policies pending disposition of the plea. An attempt in 1938 to carry out these same steps was denied by the court, but attorneys for the estate said that the recent arrest and return of Ariani have altered the case.

AVERAGE AGE	
ROOSEVELT	62
WILSON	53
McKINLEY	57
LINCOLN	55
POLK	54
MADISON	51

The average ages of the cabinets of various Presidents.

AIR RENDEZVOUS OF PILOTS BLAMED IN FATAL CRASH

Flyers Agreed to Meeting in Midair; Collided.

Los Angeles, Cal., Oct. 28 (AP).—A congressional committee today laid the blame for the crash of an air liner, killing its 12 occupants, to an air rendezvous between the pilot of an army bomber and the co-pilot of the commercial ship.

The two planes collided last Friday night near Palm Springs.

Today, the army formally charged the bomber pilot, Second Lieut. W. N. Wilson of West Los Angeles, with manslaughter.

A few hours later, the congressional committee headed by Rep. Jack Nichols [D., Okla.], reported that Lieut. Wilson and the liner's co-pilot, First Officer L. F. Repport of Dallas, had met at a party the night before and Wilson had arranged his takeoff from the ferrying command air field at Long Beach to conform to the liner's scheduled departure.

Agreed Night Before.

A coroner's jury at Palm Springs yesterday blamed the crash on collision of the two planes. An army board concurred in the finding today.

Nichols said:

"It has developed from the army's board of investigation in Long Beach that Lieut. William N. Wilson on the night before this accident met with the co-pilot of the air liner at a party some place and that night agreed that Lieut. Wilson would time his takeoff from Long Beach to conform with the time of the air liner at Burbank so that they could meet some place in the vicinity of San Gregorio pass.

"Lieut. Wilson did overtake an air line flight, probably a short distance west of the pass, immediately climbed to an altitude of about the same level as the air line plane. Before that he waited in the vicinity of Cal-Aero [training school at Ontario, Cal.] until the air liner showed up, then climbed to the air liner's altitude and there wig-wagged his wings.

"After passing the air liner, going a mile or a mile and a half, he crossed over in front from the lefthand side to the righthand side at approximately the center of San Gregorio pass. Then he made a left turn to see if the cross over had been completed. He then sighted the air liner again about half a mile to the north, about opposite and slightly above. In order to get closer to the air liner to see his friend, he again turned toward the air liner.

"He saw that he was too close and at this time made a violent turn to the right to avoid the collision but was unable to do so. The collision occurred during this turn."

4 Soldiers and an ATS Killed in British Blast

LONDON, Oct. 28 (AP).—Four soldiers and a member of the women's Auxiliary territorial Service were killed and nine persons were injured by an unexplained explosion today in a hall occupied by the military, near Billericay, Essex.

They're Wonderful!
FRIED CHICKEN DINNERS $1.00
Complete from appetizer to delicious coffee
LUNCHEONS from 55c
TRACY'S
Stevens Building
RESTAURANT
17 N. State 16 N. Wabash
and "on the Avenue"
540 N. Michigan

PRESIDENT HAILS GREEKS; STRIKES AT APPEASERS

Washington, D. C., Oct. 28 (AP).—President Roosevelt struck out at appeasers and compromisers tonight in a message praising the Greek people on the second anniversary of their resistance to axis aggression.

In a letter to the Greek ambassador, he recalled that on Oct. 28, 1940, the Italian Fascists handed an ultimatum to Greece.

"When the Greek mainland was overrun," he said, "resistance was carried on from the islands. When the islands fell, resistance continued from Africa, from the seas, from anywhere the aggressor could be met. To those who prefer to compromise, to follow a course of expediency, to appease, or to count the cost, I say that Greece has set the example which every one of us must follow until the despoilers of freedom everywhere have been brought to their just doom."

ARRESTED ON ROBBERY CHARGE.

Accused of trying to rob Mario Peruzzi of 2904 North Oak Park avenue, Adam Kurcz, 29 years old, 661 Madison street, was arrested last night at Monitor and Fullerton avenues. The arrest was made by Motorcycle Policeman Harry Powers. Kurcz had no gun.

Metropolitan Moments . . . . by Wisdom

"Well, *isn't* it a feather in my cap whenever I make a Manhattan with Calvert Reserve?"

Without reservation, the chief of *all* Manhattans is that noble one made with Calvert Reserve. For this extra-quality whiskey has the joyous knack of *blending with*—not overpowering—the other ingredients in mixed drinks. And you'll give several whoops of delight over its superb "soft" flavor. Have your next Manhattan made with Calvert Reserve…*"the choicest you can drink or serve"*.

Calvert Distillers Corporation, New York City
Blended Whiskey: 86.8 Proof—65% Grain Neutral Spirits.

GLAMOR GUY?

You bet he is—he's an Army Air Force pilot!

You're looking at the picture of a young American who's a composite of all the Army Air Force pilots.

Maybe, when you see him home on leave, he seems to swagger just a little. But who can blame him?

This boy's a big shot—and he knows it—both in the job he holds and in the pay he draws, although he's but a little past nineteen.

Did you think that Army pilots must be college men? You're very much mistaken. This boy never even finished high school. No special formal education is required to win the Silver Wings of a Flying Officer in Uncle Sam's new Army Air Force.

Would you like to have a crack at a job like that yourself—or know a boy who does?

The requirements are simple—just good eyes, good health, average intelligence and an age anywhere from 18 to 27.

The first step to take is to talk it over with one of the friendly, understanding interviewers at the Army Aviation Cadet Examining Board, Room 283, Old Post Office Building, Clark and Adams Streets, Chicago.

If you're accepted as a candidate for pilot training, you're sent to an Aviation Cadet school—with your food, your uniforms, a $10,000 insurance policy—everything you need—paid for by the Government. And you draw $75 a month for yourself as an Aviation Cadet.

When you graduate, you're commissioned a full-fledged Flying Officer of the Army with pay and allowances that run as high as $327 a month.

You come out of your training with an education you couldn't buy for $25,000—an education that will stand you in good stead in the field of aviation or in many other lines of business when the war is won.

Drop in at Aviation Cadet headquarters the first moment you can. Get complete information about Army flying. Remember the address—Room 283, Old Post Office Building, Clark and Adams Streets, Chicago, Illinois.

Young Men 18 to 27—All This Can Be Yours . . . .

As An Army Aviation Cadet:
$75 per month, plus $1 a day ration allowance
FREE uniforms, clothing, medical care, quarters, and equipment
FREE Insurance…a $10,000 policy
A $25,000 course of training, the best given any flyer anywhere in the world

When You Graduate:
You WIN Your SILVER WINGS
Become an OFFICER in the Army Air Force.
Earn up to $327 a month
Have opportunity for rapid promotion
Get invaluable Flying Experience for peacetime aviation

For complete information, come to
Room 283, Old Post Office Building, Chicago

An advertisement sponsored by
COMMONWEALTH EDISON COMPANY • PUBLIC SERVICE COMPANY OF NORTHERN ILLINOIS
WESTERN UNITED GAS AND ELECTRIC COMPANY • ILLINOIS NORTHERN UTILITIES COMPANY
Serving Chicago and Northern Illinois with Vital Electric Power for War Production

I'VE NO POLITICAL AMBITIONS, SAYS GEN. MacARTHUR

'Started as Soldier; Shall Finish as One.'

GEN. MacARTHUR'S HEADQUARTERS, Australia, Oct. 29 [Thursday] —(AP).—Gen. Douglas MacArthur today disavowed that he had "any political ambitions whatsoever" and said that "the only hope and ambition I have in the world is for victory for our cause in the war."

He issued a statement to this effect in commenting on newspaper reports from Washington. He also denied reports that the Australian war effort was not being pushed as it should be.

"No nation in the world is making a more supreme war effort than Australia," he said. "It is rapidly gearing to full capacity. Its resources are relatively meager but it is utilizing them to the utmost. Its effort is universal and embraces equally all classes and all parties.

"Unanimously Supported Me."

"It has unanimously and completely supported me in my military command, and the harmony and coöperation between Australians and Americans in this area are inspirational.

"Such internal party differences as exist are largely based upon the desire of one group or the other to accelerate rather than retard the war potential.

"I am deeply grateful for their magnificent spirit of friendship and understanding without which it would have been difficult to go on.

"I Started As a Soldier."

"I have noted the statement quoted in morning papers from the Christian Science Monitor's Washington correspondent that 'political Washington was largely responsible for the establishment of two separate commands in the Pacific, partly because of the conservative opposition which launched the MacArthur for President campaign.'

"I have no political ambitions whatsoever. Any suggestion to the contrary must be regarded as merely amiable gestures of good will dictated by friendship. I started as a soldier and I shall finish as one. The only hope and ambition I have in the world is for victory for our cause in the war. If I survive the campaign, I shall return to that retirement from which this great struggle called me."

GENERAL'S FIRST ANSWER.

There have been various suggestions in the United States that Gen. MacArthur might be a candidate for the Presidency in 1944. This was the first time the general referred to these suggestions.

With regard to divided command in the Pacific, demands have been heard in congress that the whole Pacific be placed under one officer. In a recent speech Rep. John M. Costello [D., Cal.] deplored the arrangement under which MacArthur commands in Australia and Adm. Chester W. Nimitz commands much of the rest of the Pacific.

"The battle of the Solomons is crying out for redress," Costello said. "Gen. MacArthur has been designated as the supreme commander of the southwest Pacific area. Then we find that the navy has been given command of another sector of that same area."

Stimson Answers Critics.

However, Secretary of War Stimson said a few days ago that there has been the closest coöperation between the Nimitz and Australian commands. He insisted responsibilities of command in the Pacific were "well fixed and thoroly understood."

Stimson said that in the Solomons fight MacArthur was giving extremely valuable support with bombers.

MacArthur's statement followed a declaration Monday by Australian Foreign Minister H. V. Evatt that Hanson W. Baldwin, military editor of the New York Times, had been "inaccurate and intemperate" in saying that Australian labor and internal affairs were hampering Gen. MacArthur and the united nations war effort.

ALLIED BOMBERS HIT JAP WARSHIP IN RABAUL RAID

GEN. MacARTHUR'S HEADQUARTERS, Australia, Oct. 29 [Thursday] —(AP).— Allied bombers winging far north of Guadalcanal hit a Japanese warship and another vessel at Rabaul, New Britain, and started fires visible for 80 miles at Buka, another enemy base, a communique said today. The attacks were "in continuous support of the general Solomons situation," and "all our planes returned," the communique said.

Rabaul was hit by heavy allied bombers that swept in low despite an intense anti-aircraft barrage. "Complete results were not observed, but at least two enemy ships were hit, an explosion being observed on an enemy warship and another vessel being set on fire."

Allied headquarters also announced that Australian ground troops striking across the Owen Stanley mountains in New Guinea had "forced the enemy northward along the main trail to positions in the vicinity of Alola," and that stubborn fighting was continuing. The allied troops were within eight miles of Kokoda, midway point across the waist of the island.

[ADVERTISMENT]

Declare War Now On Constipation Misery

Don't fret when you feel "punk" from Constipation and resulting sour stomach, headache, gas pains. Do this! Take Bliss Native Herbs Tablets. What bliss—as 4-WAY ACTION of nine plant ingredients helps (1) induce bowel movement; (2) pep up appetite and stomach action with bitters; (3) encourage bile flow to aid digestion; (4) relieve gas pressure. Millions used yearly for over 50 years. Ask for BLISS NATIVE HERBS TABLETS. Trial Size 25c. Family Economy Sizes 65c and $1.25 (200 tablets). Caution: take any laxative only as directed.

The Raging Battle for the Southwest Pacific

(Story starts on page 1.)

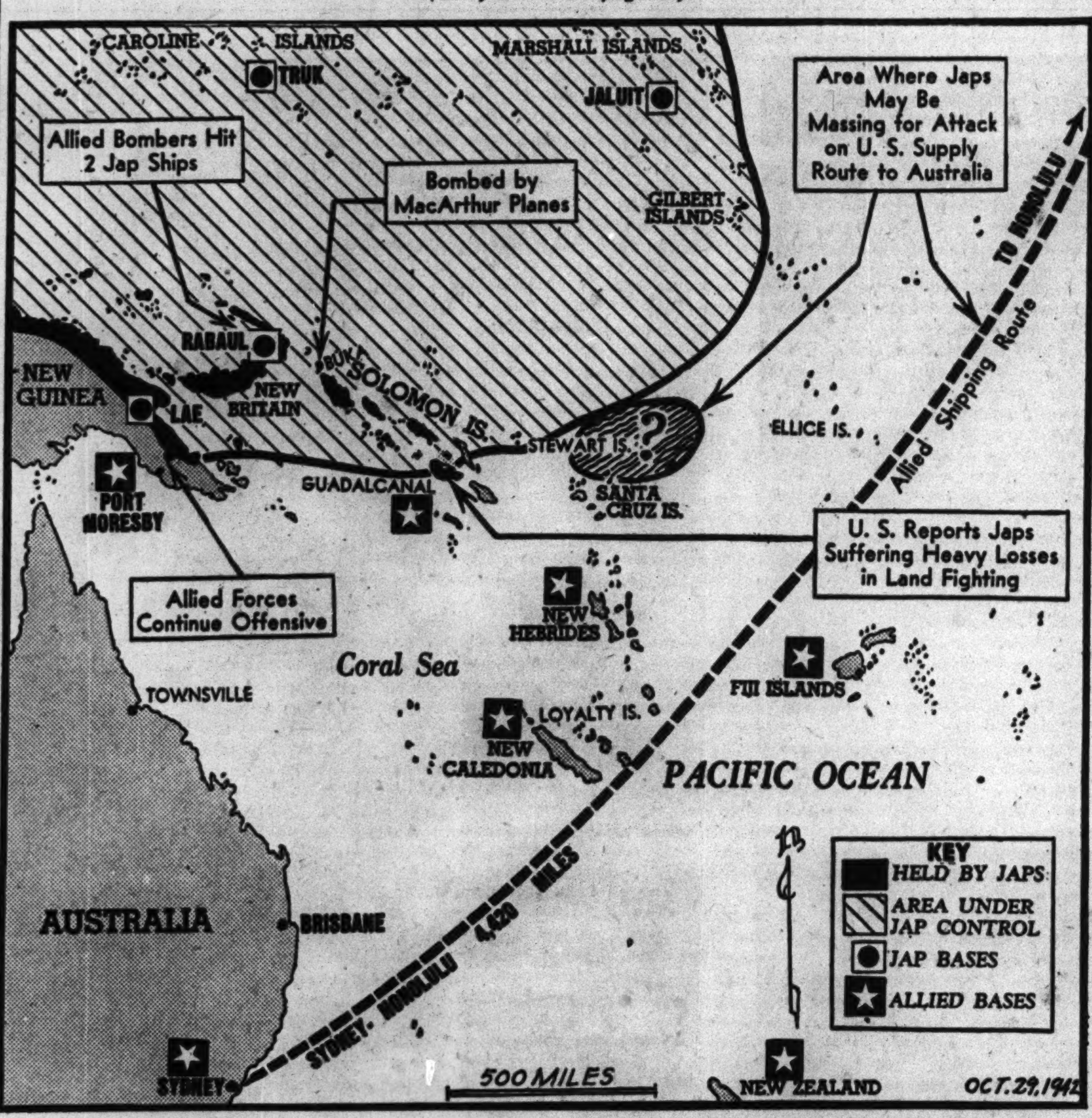

The captions on the map tell of developments reported in the southwestern Pacific war theater and also show reported massing of Japanese forces to break American communications lines to Australia.

JAPANESE LOSSES ON GUADALCANAL HEAVY, SAYS U. S.

American Casualties Light, Navy Reports.

[Continued from first page.]

made with American sea and air forces.

The only other Japanese moves, since the Battle of Midway in June crumpled their Hawaii invasion plan, have been the building of a submarine base at Kiska in the Aleutians and the infiltration of the southern Solomons — the latter having been halted Aug. 7 by American marines.

During the last four months a powerful invasion armada apparently was being made ready at Truk for the South Pacific drive which now is under way.

BATTLE STILL ON—TOKIO

New York, Oct. 28 (AP).—The Tokio radio continued to broadcast today claims of victory over American forces in the Solomons, but mixed with them was a warning by "naval quarters" that "the battle is still in progress and the final result therefore can not be foreseen."

Nevertheless, the naval commentators added, "it can be said that this is one of the greatest naval battles since the outbreak of the war."

The Tokio press, unmindful of the naval caution, celebrated without restraint yesterday's announcement by imperial headquarters, unconfirmed by American sources that in Monday's fight the Japanese sank four American aircraft carriers, a battleship and an unidentified warship.

"The papers unanimously call the latest Japanese success one of the greatest of all times," is Domei's summary.

TUGWELL WORST GOVERNOR, SAYS PLEA FOR RECALL

Washington, D. C., Oct. 28 [Special].—Bolivar Pagan, resident commissioner of Puerto Rico, charged today in a statement asking the recall of Governor Rexford G. Tugwell, that Tugwell had made the "worst" governor Puerto Rico ever had. Pagan sent President Roosevelt a letter listing a long line of grievances against Tugwell, former assistant secretary of agriculture.

French Ire Rises Over British Raids on Unoccupied Region

BY DAVID DARRAH.
[Chicago Tribune Press Service.]

VICHY, France, Oct. 28.—British air raids on points in the unoccupied zone of France have caused resentment among the population against the English, this correspondent learned on a tour of several towns.

There was resentment over the high toll in dead in the bombings of Rouen and Le Creusot in the German occupied zone, but the machine gunning of trains and the dropping of bombs and incendiary machines on the unoccupied side of the demarcation line, by comparison, have caused great anger and public bewilderment.

I saw people in villages around Roanne and St. Etienne — towns about 30 to 40 miles east of Vichy— taking shelter last Saturday when bombing planes flew low over them, spreading terror.

Fire Bombs Burn Crops.

More bomb raids apparently are feared in the unoccupied zone, because today notices appeared in newspapers asking all stretcher bearers and male nurses to report to city halls.

The incendiary machines sometimes are dropped from planes and sometimes are attached to small balloons which float over the unoccupied zone and descend to set afire barns and granaries and destroy the harvested crops. In the last 10 days 200 such machines have been picked up in the unoccupied region. Each contains about a quart of inflammable liquid in a can or bottle which is set off by an explosive on contact.

In the Vichy region alone 21 of the machines have been found. I have seen several of them. They have been dropped in the richest farm districts of the country and extensive damage has been caused in the departments of Cher and Haute-Vienne.

No Evidence of Riot Deaths.

While in Lyons, St. Etienne, and Clermont, I found a complete discrepancy between reports broadcast by the British radio and what conditions really are. There have been no riots or violence resulting in killed and wounded in Lyons or elsewhere in the last two weeks.

I was in Lyons on a day when I heard the British radio report 40 killed and 200 wounded in rioting over resistance to Chief of Government Pierre Laval's project of sending French workers to Germany in exchange for war prisoners. I could find no signs of anything of the kind. I saw one train of workers leaving Lyons for Germany.

Lyons, as I saw it last week, was carrying on as usual, altho a little shabbier and a little hungrier. The restaurants are badly served just now, and for two days my fare was mostly mushrooms and oysters. Cattle and food, however, are piling up in the country districts.

What I gathered in such industrial towns as Lyons, St. Etienne, and Clermont, and the rich agricultural regions contiguous to them, is that every one is getting more war weary. All they want is a speedy end to it.

Nazis Demand Ships

New York, Oct. 28 (AP).—The Germans in another of a series of ever heavier levies upon Vichy have demanded that the French government turn over to the German navy all merchantmen now in French harbors controled by Vichy without regard to their nationality, a reliable European source informed the Associated Press today.

This source, who vouched that his information came from good authority in Vichy, said about 300,000 tons of shipping were involved, including Norwegian, Dutch, and other merchantmen which sought shelter in French ports or were there at the time of the 1940 armistice. The transfer, however, was believed not to have been arranged thus far.

The demand for the ships was said to have been made about four months ago. The Laval government, it was said, first refused and then agreed to a transfer which, however, still is being held up.

AMERICANS BOMB HONGKONG AGAIN; 3D RAID IN 4 DAYS

Japs Claim 1 of 12 Raiders Shot Down.

New York, Oct. 28 (AP).—The Japanese reported another United States bombing of Hongkong today — the third in four days—and said the attack was made by seven B-25 medium bombers escorted by five P-40 fighters.

In the first two Hongkong raids docks were set afire Sunday night and the main power plant of the enemy held island was blasted the next morning.

Striking about mid-day today, the Japanese said, the raiders were forced off their targets by fighter plans and ground fire after they had dropped some bombs. It said the bombing caused no damage.

Claim One Plane Downed.

One United States plane was said to have been downed but it was not identified as fighter or bomber.

The B-25s are the North American twin engined "Billy Mitchell" type— the "Bomb Tokio" planes of Brig. Gen. Doolittle's raid on Japan last April 18. They can fly at better than 350 miles an hour and carry perhaps three tons with a range of 2,500 or more miles.

The Curtiss P-40s are the United States army air forces' famous medium and low altitude fighters.

Japs Bomb Grounded Planes.

NEW DELHI, India, Oct. 28 (AP).— The Japanese were disclosed today to have destroyed or damaged at least 10 grounded fighters besides the previously announced "several transports" in raids on American air fields in northeast India, but their attempts to smash these bases of the United States army bombers and ferry service to China were regarded here as futile.

The new figures were made known in a supplement to an earlier United States army communique and disclosed also that about 50 Japanese bombers and 45 fighters engaged in one attack Sunday while 27 enemy fighters escorted five reconnaissance planes in a second attack on the same fields Monday.

Lieut. Edward M. Nollmeyer of Everett, Wash., was cited for particular mention. Single handed, he took on the whole 27 at once, the communique said, and shot one down without damage to himself.

Single Nazi Planes Strafe Coastal Area of England

LONDON, Oct. 28 (AP).—Single enemy planes today machine gunned an inland town in East Anglia and three southeast coast districts.

American Bulbs from Our Famous Oregon Tulip Fields

Vaughan's

Rainbow Garden of Giant Tulips

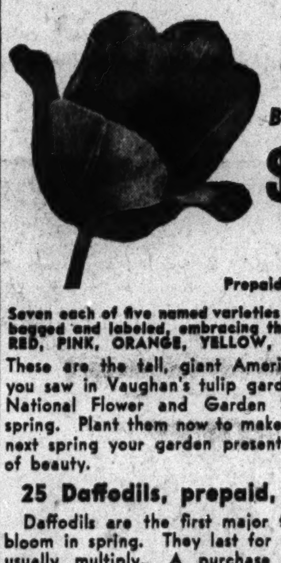

35 Bulbs for $2

Prepaid 600 Miles

Seven each of five named varieties separately bagged and labeled, embracing these colors: RED, PINK, ORANGE, YELLOW, LAVENDER

These are the tall, giant American tulips you saw in Vaughan's tulip garden at the National Flower and Garden Show last spring. Plant them now to make sure that next spring your garden presents a scene of beauty.

25 Daffodils, prepaid, $1.50

Daffodils are the first major flowers to bloom in spring. They last for years and usually multiply. A purchase of bulbs should pay in blooms for a lifetime.

Vaughan's Seed Store
10 W. Randolph St., Chicago
☐ 25 Daffodils for $1.50.
☐ Rainbow Garden of Tulips, $2.
NAME ....
ADDRESS ....

WANTED

Reliable party to take over beautiful 3 room outfit. Parlor set, Bedroom, Pictures, Mirrors, Dishes, Silverware, etc. Original cost $375. Will sell all for $138 or separate. Cash or terms, $2 weekly. Free delivery. Irving Furn., 7830 S. Halsted St. Open Daily to 9 P. M. Sunday to 5.

Write for Free Fur Booklet

MINK

FROM MAKER TO YOU

$550

- This low price would be utterly impossible if we had not made these magnificent genuine mink coats in our own factory.
- Even more amazing is the fact that the peltries are NATURAL and the style one of the season's most distinguished classics.
- This value is a very rare opportunity that deserves immediate action. Payments may be spread far into the future.

MILLER Fur Co.
166 NO. MICHIGAN AVE.
OPEN EVERY NIGHT 'TIL 9

Buy U. S. War Bonds

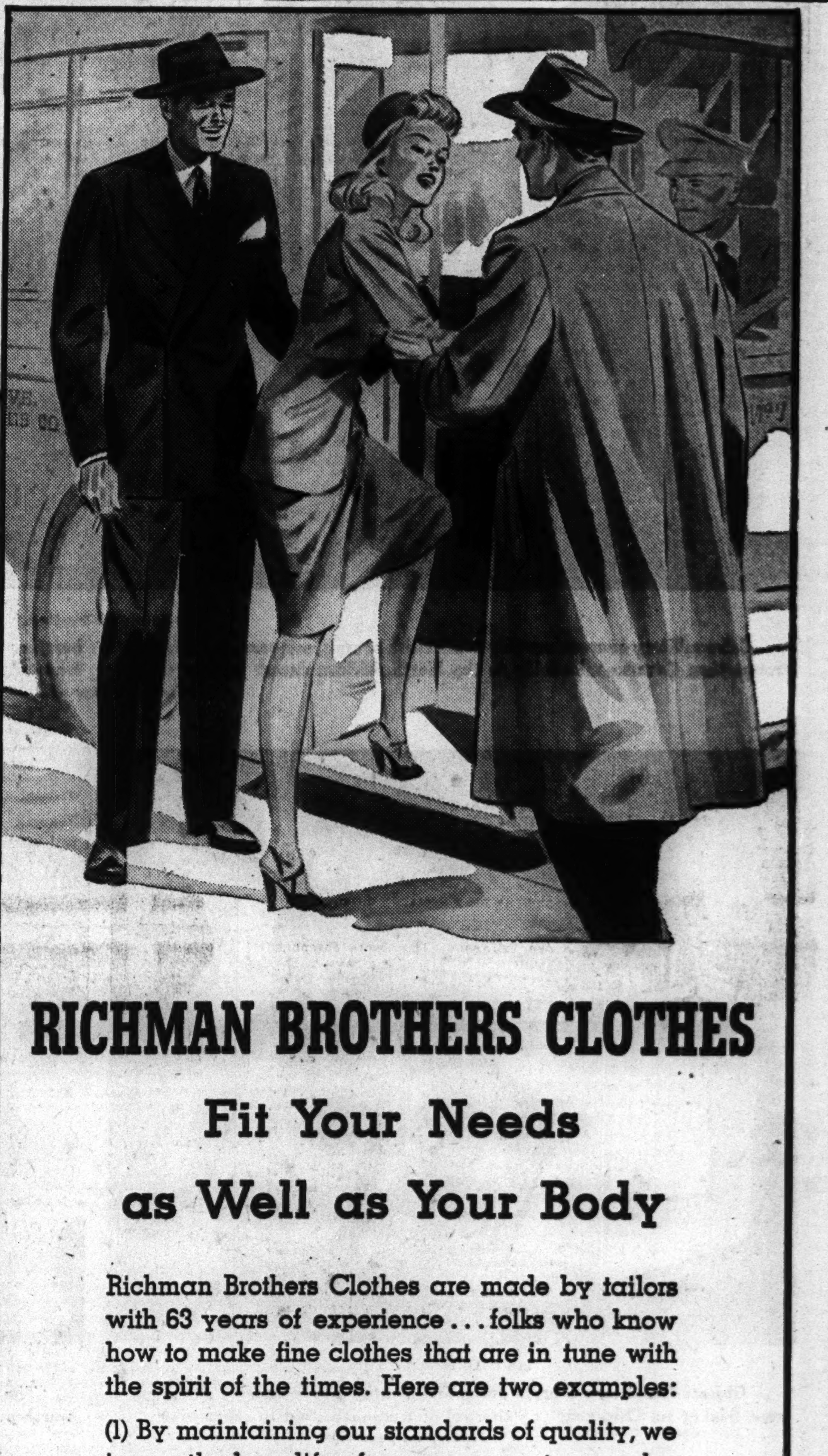

RICHMAN BROTHERS CLOTHES

Fit Your Needs as Well as Your Body

Richman Brothers Clothes are made by tailors with 63 years of experience . . . folks who know how to make fine clothes that are in tune with the spirit of the times. Here are two examples:

(1) By maintaining our standards of quality, we insure the long life of every garment we make. And in times like these, there is no greater economy than trustworthy quality.

(2) Our low prices enable you not only to be well dressed, but to buy war bonds, pay your taxes and meet your other needs and obligations.

Richman Brothers always has felt a social as well as a business obligation to its customers. We believe you will agree that we are discharging our obligations honestly and well.

STANDARD QUALITY SUITS, TOPCOATS, OVERCOATS . . $24.50

SUPER QUALITY SUITS, TOPCOATS, OVERCOATS . . $29.50

UNIVERSITY STYLED ALL-WOOL STUDENT SUITS $18.50
SLACKS IN WIDE VARIETY OF STYLES AND FABRICS $2.95 to $6.95
GABARDINE RAIN AND ALL-WEATHER COATS $9.95

RICHMAN BROTHERS
114-118 S. STATE ST.

State Street Store Open Monday from 12 Noon to 9 P. M. Saturday, 9 A. M. to 9 P. M.
4011 W. MADISON ST. 6400 S. HALSTED ST.
3220 LINCOLN AVE. 1122 LAKE ST., OAK PARK
672-674 BROADWAY, GARY, INDIANA
Neighborhood Stores Open Tuesday, Thursday and Saturday Evenings
Oak Park Store Open Monday from 12 Noon to 9 P. M.

NEW YORK

CLEVELAND, WASHINGTON PHILADELPHIA, BOSTON

For reservations
CALL PORTSMOUTH 8800

UNITED AIR LINES

23 E. Monroe St. . . . . . Palmer House

BUY WAR BONDS

Marshall Field & Company

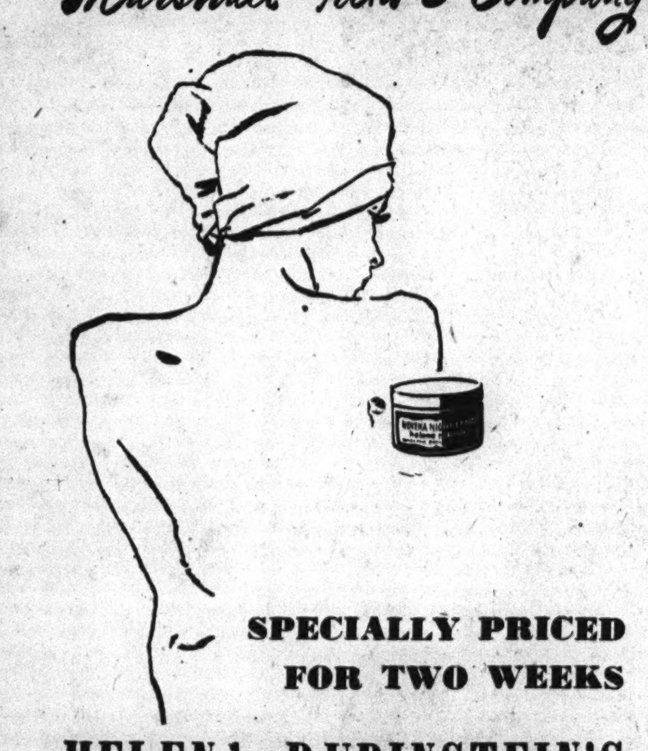

SPECIALLY PRICED FOR TWO WEEKS

HELENA RUBINSTEIN'S NOVENA NIGHT CREAM

$1 plus federal excise tax

For you of the temperamental skin that chaps and flakes winter-long—smooth on each night a gentle film of Novena Night Cream. Rich in soothing oils, it will go far to prevent fine lines and dryness. Stock up while it's priced low! *First Floor North, State; also Evanston, Oak Park*

Saboteurs' Tools Identified at Treason Trial in Chicago—Navy Releases New Picture of Stricken Wasp

[Associated Press Wirephoto.]

Cairo military sources say this is a British army truck carrying infantry troops thru German minefields in the North African desert despite shells bursting alongside it. This official British picture, passed by censors, was transmitted to the United States by radio from Cairo yesterday. (Story on page 11.)

[Associated Press Wirephoto: Sent yesterday from Cairo by radio.]

Cairo says this is a British mortar set up in a newly-won position in the current allied push in Egypt, and that it is under heavy fire from the axis enemy. (Story on page 11.)

[TRIBUNE Photo.]

Objects found on a Florida beach and identified by witnesses at the current trial of six Chicagoans on charges of treasonable aid to saboteurs. (Story on page 1.)

[Acme Telephoto: From United States Navy.]

The United States aircraft carrier Wasp as she looked from another warship after being struck by three Japanese torpedoes in the Pacific.

[Associated Press Wirephoto: From U. S. Marine Corps.]

The marine officers who are directing the leathernecks holding tiny Tulagi Island against the Japanese in the Solomons, says marine corps description. Left to right, front row: Lieut. Col. O. K. Pressley, Col. M. A. Edson, Lieut. Col. H. E. Rosecrans, Lieut. Col. R. E. Hill. Second row: Lieut. E. B. McLarney (camouflaged helmet), Brig. Gen. W. H. Rupertus, Col. R. C. Kilmartin, Maj. William Enright. Third row: Capts. Ralph Powell, Deryle Seeley, and Thomas Philpott. (Story on page 1.)

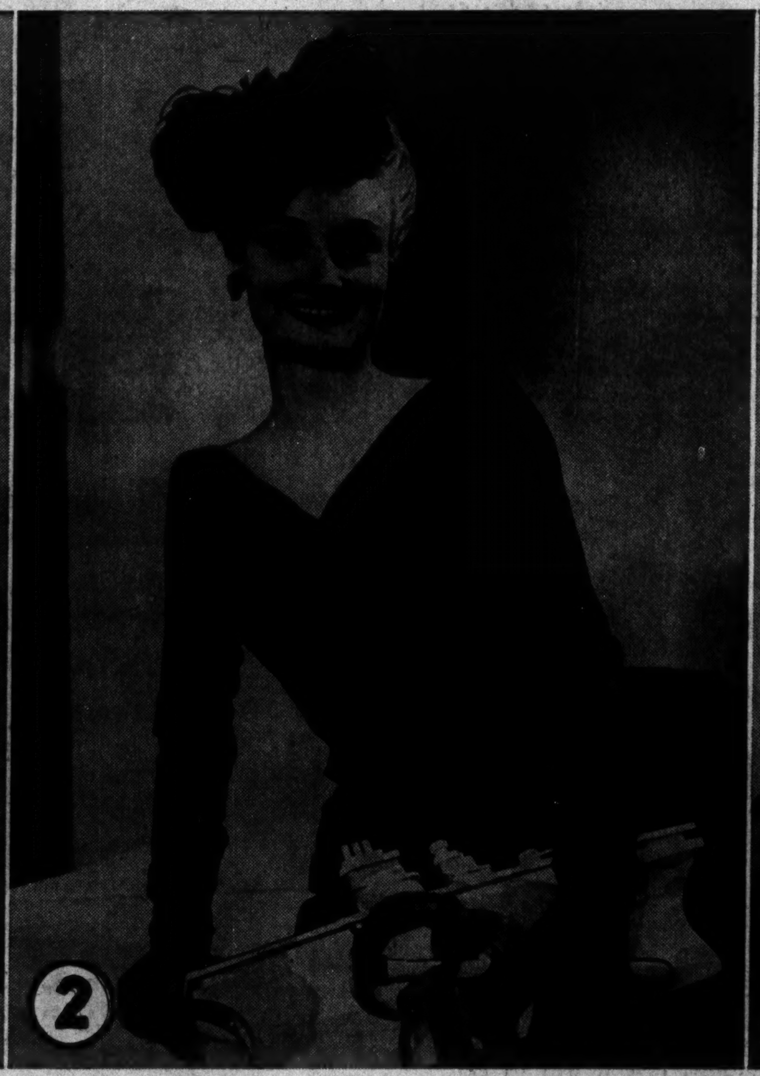

[TRIBUNE Photos.]

Some creations shown at St. Luke's style show. 1. Mrs. T. Hamil Reidy in white jersey dinner dress trimmed with gold beading. 2. Mrs. Milton Wilson Jr. in victory blue dinner gown and plumed headdress. 3. Mrs. Charles E. Ford II. in evening dress of white tulle, silver trimmed. Gloves are pink. It was one of the few bare shouldered evening fashions shown. 4. Mrs. Walter L. Cherry Jr. in bride's gown of pink slipper satin, a fez-like cap, and pink tulle veil. (Story on page 17.)

REDS WITHDRAW AT STALINGRAD 2D TIME IN 24 HOURS

Fall Back in North Area of City; Flank Drive Gains.

MOSCOW, Oct. 29 [Thursday]—(AP).—The Russians today acknowledged 66 their second withdrawal in the battle torn city of Stalingrad in 24 hours, but reported the Red army had made gains northwest of Stalingrad and on the Black sea front of the west Caucasus.

[A Helsingfors dispatch said Russian bombers raided the city twice last night. This was the first time the Finnish capital had been attacked since August, when two large scale raids were made.]

As the 66th day of Stalingrad's siege began, the midnight soviet communique said the Germans had advanced about 200 yards at one point in the factory district of north Stalingrad after gaining about two blocks during the previous night by throwing in huge masses of men, tanks, and planes.

At another point, the communique said, a company of motorized infantry broke thru soviet lines to the southwest outskirts of one factory, but was wiped out.

Destroy 12 Nazi Companies.

The intensity of the fighting in Stalingrad was indicated by Russian claims that soviet artillery and mortar fire and air attacks had destroyed 12 companies of German infantry [more than 2,000 men], 30 tanks, 90 trucks, and 18 artillery batteries.

The Moscow radio reported the Red army's relief attack northwest of Stalingrad had resulted in further Russian gains after fierce hand to hand fighting, which cost the Germans 1,200 dead.

Soviet dispatches from the Black sea area reported a dramatic reversal of the military position, in which the Nazis were rolled back from Tuapse in heavy mountain combat.

The communique said the Germans had thrown reserves into this sector and had tried to take a height held by the Red army. The Russians, however, fought until the Germans were exhausted and then counterattacked, killing about 200 Germans.

Fighting in a New Area.

Farther east in the Caucasus, the German drive toward the Grozny oil fields took a new turn by developing southward of the former spearhead in an attempt to reach the military road curving down from Prokhladnaya thru Ordzhonikidze to Grozny.

This was indicated by a reference in the communique, for the first time, to fighting around Nalchik, which is about 50 miles southwest of the Mozdok area where the main battle on this front has been taking place.

The communique said the Germans had launched an offensive in the Nalchik sector and at one point had succeeded in pushing the Russians back slightly, at the cost of heavy losses. Six German tanks were destroyed by soviet planes.

Nalchik is situated on a small plateau at the foot of the main Caucasian ridge and is known primarily as a health resort. It has a population of 13,000.

Occupy Fortified Houses.

BERLIN, Oct. 28 [from German broadcasts] — (AP). — German troops thrust on beyond a Stalingrad factory to the banks of the Volga river, occupying several more blocks of houses which had been fortified strongly, the high command said today.

"South of Stalingrad," a communique said, "German infantry repulsed several enemy attacks aimed at relieving Stalingrad.

"Southeast of Novorossisk German troops after several days of heavy fighting successfully stormed a mountain range dominating the whole district.

"In the area east of Tuapse a stubbornly defended mountain position which had been strengthened by a number of fortifications was occupied and all enemy counterattacks were repulsed with heavy losses.

"West of Terek [near the Grozny oil fields] our advance made steady progress yesterday and led to the encirclement of several enemy groups."

GERMANS QUIZ SKIPPER AFTER SINKING SHIP

New York, Oct. 28 [Special].—The captain of a small Norwegian merchant vessel, sunk off the northern coast of South America with the apparent loss of 15 lives, was hauled aboard the attacking German submarine but was released after he had given particulars about his ship.

The incident was disclosed by the navy today in announcing the loss of two additional ships in late September, the Norwegian vessel and a United States merchant ship torpedoed and sunk by an enemy submarine in the North Atlantic. Survivors from the latter ship were landed at an east coast United States port.

The two sinkings raised to 508 the Associated Press tabulation of announced cargo ship losses in the western Atlantic since last Dec. 7. In these sinkings, 3,416 persons have been reported killed, at least 1,957 are missing, and 15,534 were rescued.

[ADVERTISMENT]

OUCH! MY BACK

Relieve muscular back-ache with penetrating OMEGA OIL

Oh me—Oh my! How's a man going to get to work with his back tied in knots from painful, stiff muscles? Try good old Omega Oil. Rub it on. It rubs right into the skin and goes to work fast. Through three generations Omega has been a blessing to thousands. Extra strong, but won't burn. Only 35c at all drug stores.

Flying Hero

[Associated Press Wirephoto.]

Lieut. Lyman Middleditch.

CAIRO, Egypt, Oct. 28 (AP).—Lieut. Lyman Middleditch of Highlands, N. J. shot down three Messerschmitts yesterday in a rapid fire action which ended only when he exhausted his ammunition and broke off the fight. With one Messerschmitt shot down Sunday, it raised his bag of enemy fighters to four.

American fighter-bombers of the crack "Black Scorpion" desert fighter unit had just completed a raid on the landing grounds at Daba when they were jumped by 60 axis planes.

Middleditch knocked out his first plane within a few minutes. Then three Nazi fighters fired on him from above. Instead of running, he turned and pumped one with accurate aim. The enemy plane hit the ground and burst into flame.

Another of the enemy trio tackled Middleditch over the sea. The American flyer dodged and wheeled then let go another burst. The Nazi craft rolled over and plunged into the sea. His ammunition spent, Middleditch shook off the last of the three fighters and flew home.

ALL SINKINGS OF U. S. NAVAL SHIPS TOLD: OWI

New York, Oct. 28 [Special].—All sinkings of major United States naval vessels reported to the Navy Department up to noon Wednesday have been announced to the public, Elmer Davis, director of the Office of War Information, said tonight in an address here.

Byron Price, director of censorship, described censorship as a military weapon which is "a necessary evil" in a time of total war. He said that his office kept constantly before it the principle that its restrictions must not be so strict as to keep the American people in ignorance of the progress of the war.

SPIKE AXIS CLAIM TO HAVE SUNK 11 BATTLESHIPS

[By Wireless to the New York Times and The Chicago Tribune.]

LONDON, Oct. 28.—Axis radio claims that 11 allied battleships have been sunk during three years of war are greatly exaggerated, it was said here today, as the loss of only 6 has been announced. It was agreed that other German claims coincided more or less with losses admitted by the allies. The German claims were 11 battleships, 9 aircraft carriers and tenders, 10 heavy cruisers, 25 light cruisers, 103 destroyers, 52 submarines, 38 escort and patrol vessels, 25 minesweepers and minelayers, 9 gunboats, 14 auxiliary cruisers and auxiliary aircraft carriers, and about 240 other auxiliary naval craft.

British Deny Alexander's Plane Shot Down in Egypt

LONDON, Oct. 28 (AP).—An authoritative British source declared today that there was no truth to a report originating in axis sources that the plane of Gen. Sir Harold Alexander, British commander in the middle east, was shot down yesterday and crashed in the desert.

Report Bucharest, Rumania, Has Half Hour Raid Alert

LONDON, Oct. 29 [Thursday] (AP).—The Vichy radio said Bucharest, capital of Rumania, had a half hour air raid alert last night. No details were given but both soviet bombers and United States planes previously have attacked Rumania.

BRITISH WIN FIRST ROUND IN DESERT BATTLE OF TANKS

Drive Off Enemy; Gain in Heavy Fighting.

Yanks Bag 7 Planes

CAIRO, Egypt, Oct. 28 (AP).—United States fighter pilots bagged seven of the 18 axis planes shot down yesterday over North African battle areas, for their best score since the start of the new allied offensive in Egypt.

The rôle of United States bomber and fighter forces was described by the United States headquarters in a communique which said:

"The desert air task force of the United States army middle east force continued relentless attacks against the enemy thruout Tuesday.

"In a series of combined operations with allied light bombers, medium bombardment aircraft bombed enemy landing grounds, motor convoys, tank concentrations and the Matruh dock area. Many direct hits were observed.

"Our fighters flying on patrol and bomber escort, and our fighter-bomber missions encountered fairly heavy enemy air opposition. Three ME-109's and four CR-42 Italian fighters were shot down."

(Pictures on page 10.)

CAIRO, Egypt, Oct. 28 (AP).—The advance tank force of Britain's 8th army has won the first round with Field Marshal Erwin Rommel's armor in battles thru the Alamein minefield gaps, and dispatches from the desert front said today that the British onslaught was steadily widening the way for the major test of rival steel and gunpowder.

Over the shell pocked battleground and the bomb pitted ports of Rommel's supply lines the allied airforce kept German and Italian planes on the defensive.

The British middle east command announced that further progress had been made Monday in night fighting and gave this account of the first tank test of the new campaign:

"Yesterday an armored clash on a larger scale than hitherto developed. After considerable fighting the enemy were driven off with a considerable loss. Our own losses in tanks were light. Fighting continues. There was no abatement in our attacks during the night and day of Oct. 26 and 27."

Indicate Heavy Axis Losses.

Dispatches from the front indicated that axis losses already had been heavy, both in tanks and men. There was no authoritative estimate, however, on the number of Rommel's tanks put out of action in the first five days of the fight, and it was clear that by far his main armored power was poised back of the battlefront.

[Lord Croft, parliamentary under-secretary for war, said in London: "We know by now there may be a gap or gaps thru which our main armor may be able to deploy." He commented that the British had made "good progress in the north where three objectives alloted to them mostly were gained and held."]

Even before joining in the action, Rommell's main tank forces were under attack at their gathering points back of the line by British and United States bombers and fighter bombers and fighter bombers which swept the front and ranged back to the port of Matruh.

Yanks in Big Air Battle.

Battlefront dispatches said the Americans had a hard fighting part in the day's biggest aerial struggle.

It developed during the afternoon when 20 German Messerschmitt 109s, 20 German Stukas [dive bombers], and 20 CR-42 Italian fighters tried to intercept a flight of allied fighter bombers returning from an attack on the Daba landing ground. Ten axis planes were downed.

SPANISH

PORTUGUESE, FRENCH, RUSSIAN, GERMAN, CHINESE, JAPANESE. Native Teachers.

Enroll Now for Fall Classes

Group or Private. Day or Eve. Free Trial Lesson

For 64 years BERLITZ has never failed!

BERLITZ SCHOOL OF LANGUAGES

30 N. Michigan Ave., at Washington. FRA. 4341

CAPT. ALBERT MIKES, SUSPENDED IN QUIZ, GRAND JURY WITNESS

Capt. Albert Mikes, suspended head of the Cragin police station, spent 10 minutes before the grand jury yesterday, answering questions about the seven miniature slot machines found in his district 10 days ago by state's attorney's police.

Questioned by Assistant State's Attorney Samuel Freedman, Capt. Mikes was reported to have told the jurors he could not understand how the machines got into his district, since he had issued strict orders against all gambling, including charity affairs. He was reported to have admitted that the presence of the machines indicated a lack of efficiency by some of his subordinates.

Capt. Mikes also was said to have told the jurors he will do everything he can to find the responsible persons if he is put back on the force after his 30 days suspension.

REPORT MAC LEISH READY TO QUIT POST WITH OWI

Washington, D. C., Oct. 28 [Special].—Archibald MacLeish, librarian of congress and former director of the Office of Facts and Figures, has resigned, or has suggested his resignation, as assistant director of the Office of War Information, it was learned in reliable quarters today. MacLeish, a poet, headed the OFF from October, 1941, until that organization was superseded in July by the OWI under the direction of Elmer Davis, who named the congressional librarian as one of his three principal assistants.

It is stated that the resignation was in no way due to friction or disagreement, but was motivated solely by the desire of MacLeish to devote his whole attention to the library at this time.

The OWI today announced that James Allen and George Lyon would take over the duties of Paul C. Smith, who resigned as assistant director of domestic operations and chief of the news bureau to become a private in the marines.

Allen and Lyon are both now with OWI. Allen, who has directed press relations for the Security and Exchange commission and the departmen of justice, will succeed Smith as assistant director of operations, and Lyon, now assistant chief of the news bureau, will succeed him as chief.

Lyon served as managing editor of PM in New York City and was editor of the Buffalo Times from 1933 to 1940.

UAW Demands Ouster of Land from Marine Post

Decatur, Ill., Oct. 28 (AP).—The international executive board of the AFL-United Automobile Workers today accused Rear Adm. Emory S. Land of "fomenting class hatred" and requested his removal as chairman of the maritime commission. The board took exception to a recent speech by Land and sent telegrams requesting his removal to President Roosevelt, Secretary of Navy Knox, and the war department.

'Golf Bag' Hunt Faces His Third Trial Dec. 7

The third murder trial of Sam [Golf Bag] Hunt, former Capone hoodlum, was set yesterday for Dec. 7 by Judge Rudolph Desort in Criminal court. Hunt has been tried twice before, and both times the juries have disagreed. He is accused of shooting Michael Wade, a Negro, during an automobile dispute July 4. No move was made yesterday to free Hunt on bail, and he is being held in the county jail.

TELLS OF ATTACK ON CONVOY BY 40 TORPEDO PLANES

Gun Chief's Men Get Nazi Who Sank Their Ship.

[Ensign Kenneth W. Tipping, 23 years old, of Maywood, N. J., joined the navy in May, 1941. He got his first test under fire as commander of the gun crew on an American merchant ship carrying war supplies to Russia. This is his story of the attack on his convoy.]

BY ENSIGN K. W. TIPPING.

A UNITED KINGDOM PORT [Delayed]—(AP).—After 5½ months at sea I finally got a chance to see the Germans at close range. The experience was one I won't be quick to forget.

Our convoy was well under way and, altho Nazi reconnaissance planes had been overhead for two days, we did not realize what was in store for us until two ships suddenly were torpedoed on a Sunday morning.

From that time until our own ship was sunk every one aboard was at action stations. At about 2 p. m. we had our first visit from the planes, a high level bombing attack. It did no damage to the convoy.

It was a bit annoying that the planes were operating above the clouds, making is impossible to get a decent shot at them. Things were dragging along when suddenly one of my gun crew shouted: "Mister Tipping, are those planes?"

Planes Set Ship Afire.

They were planes, all right, at least 40 of them. They were on us in a minute. When I judged they were three-quarters of a mile away, I gave the command: "Open fire!"

From then on it was pretty much up to the men at the guns and they performed excellently. There were plenty of targets and they pounded away at them.

The first convoy ship the Germans got in this attack was our column leader. It went up suddenly in flames that reached 300 feet.

As the clatter of attack grew into a roar, with planes coming at us from every direction and dropping swarms of torpedoes, I lost all conception of time—until we were hit.

The plane that got us came in on the starboard beam and let go two torpedoes. However, I am convinced we knocked down that plane. As he banked away from attack, he was caught by two machine guns.

Ship Settles Rapidly.

He never came out of that bank, but there was no time for exultation. His two torpedoes struck the ship and I went crashing to the deck. As I started to get up, I was showered with water which cascaded over the bridge.

In a split second the ship had listed heavily and seemed to be settling. I made certain the forward gun crew got away and then went aft to check on the other crew.

The ship was settling rapidly so I gave the order to release a life raft.

We had moved only 150 yards from the ship when she sank. Within 15 to 20 minutes we were picked up by a British minesweeper.

Where so many men are heroes, few stand out, but I want to tell of one—my ship's chief officer, John Munro. He found the men were unable to launch one of the lifeboats. He cut thru a stubborn 4 inch line with a small sheath knife to allow the boat to be lowered. When the boat was water borne, it jammed again. Munro cut it away again and kept it afloat with its 20 men until they were rescued.

CHILDREN'S COLDS

FOR DIRECT RELIEF from miseries of colds—coughing, phlegm, irritation, clogged upper air passages—rub throat, chest, and back with Vicks VapoRub. Its poultice-and-vapor action brings relief without dosing.

ALSO, FOR HEAD COLD "sniffles", melt a spoonful of VapoRub in hot water. Then have the child breathe in the steaming vapors.

VICKS VAPORUB

TODAY'S MENUS

LUNCHEON: Mrs. Grass' Noodle Soup, Creamed Chipped Beef, Head Lettuce, Dressing, Black Walnut Cookies, Beverage

DINNER: Mrs. Grass' Noodle Soup, Pot Roast of Beef, Mashed Potatoes, Buttered Wax Beans, Tomato Aspic, Chocolate Cream Pie, Beverage

Mrs. Grass' NOODLE SOUP

BUY U. S. WAR BONDS

"'Tis doonright guid"

Many men would say that "good" is a pretty mild word with which to describe the distinctive quality of Teacher's...

SOLE U.S. AGENTS: Schieffelin & Co., NEW YORK CITY • IMPORTERS SINCE 1794

1st Savings Accounts

are increased in value by compound interest. Money is always available when a need or an opportunity arises for its use. You are here assured prompt and courteous service, and your savings are safe.

The First National Bank of Chicago

Building with Chicago Since 1863

DEARBORN, MONROE AND CLARK STREETS

MEMBER FEDERAL DEPOSIT INSURANCE CORPORATION

NUTS AND JOLTS By Bill Holman

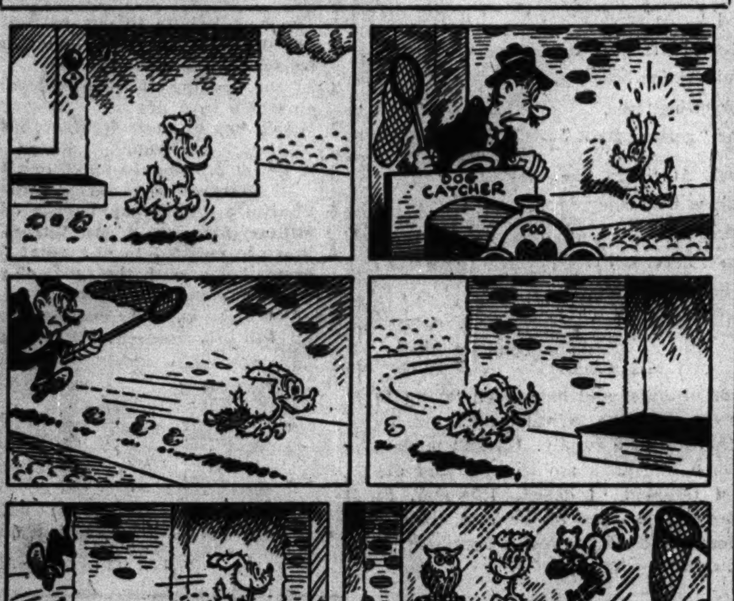

L. FISH FURNITURE CO. 84 Years of Fair Dealing

THURSDAY, FRIDAY and SATURDAY!

END-O-MONTH CLEARANCE!

SAVE 25% TO 50%! UP TO 12 MONTHS TO PAY!

ALL OUR STORES OPEN THURSDAY 10 A. M. UNTIL 9:30 P. M.

45-In. Wide "Quaker" Lace Panels. Ea.	$1.00
Chenille Bath Mat and Lid Cover	$1.00
9x12-Ft. "Mohawk" Axminster Rugs	$38.65
Solid Maple Baby Crib and Spring	$9.43
"National" Electric Sewing Machine	$49.95
Hoover "Special" Vacuum Cleaner	$21.25
Walnut Finish Steel Bed. Full or Twin	$9.98
Smart Dresser with Hanging Mirror	$16.95
3-Pc. Solid Maple Bedroom Suite	$48.45
$89.95 3-Pc. Light Finish Bedroom.	$67.00
5-Pc. Solid Oak Breakfast Set. Just	$22.95
$114.95 10-Tube Zenith Console Radio	$99.95
2-Pc. Solid Maple Settee and Wing Chair.	$37.70
2-Pc. Ribbed Tapestry Parlor Suite	$67.40
Spring Seat, Velvet Covered Parlor Chair	$8.97
28x31-In. Semi-Venetian Framed Mirror	$4.88
End Table and Lamp Combination. Now	$5.00
Solid Walnut Carved Lamp Table. Just	$5.99
55-Pc. Dinner Set. Service for 8. Now	$8.48

CHAIR & OTTOMAN $22.95 — Adjustable back, spring-filled chair with tapestry cover. Ottoman included.

LAMP TABLE $3.93 — Attractive drum style. Sturdily made of fine gumwood, finished in lustrous walnut.

TABLE DESK $7.69 — Nicely styled, with large drawer and book shelves on one end. Richly finished.

CHROME DINETTE $1.25 Weekly! $32.69 — Extension table with stainless porcelain enamel top and 4 leatherette seat chairs.

GANNON BLANKETS $1.39 EACH — 25% wool, 75% cotton. 70x80-in. size. Mill imperfects. Limit, 4 to a customer.

ALL LAYER FELT $10.97 — All-layer felted, cotton mattress in durable ticking. Full 50 lbs. All regular sizes.

5-PC. BRIDGE SET $9.97 — All-steel folding table with heat and liquid-proof top, and 4 upholstered seat chairs.

1942 "CROSLEY" $1.25 Weekly! $39.95 — American-foreign radio-phonograph combination. Built-in Magna Loop Antenna.

GAS RANGE $1.25 Weekly! $67.50 — Spacious oven and ball bearing, smokeless broiler. (Subject to Government Regulations)

WAR STAMPS AND BONDS ON SALE AT ALL OUR STORES

Small Carrying Charge for Deferred Payments

L. FISH FURNITURE CO.

LOOP STORE, 208-212 SO. WABASH AVE. (Just South of Adams)

823-26 W. 63RD ST. · 1901-09 WABASH AVE. · 713-723 BROADWAY GARY, INDIANA

ESTABLISHED 1858 · 84 YEARS OF FAIR DEALING

3836-38 LINCOLN AVE. · 3322-24 LAWRENCE AVE. · 654-56 W. NORTH AVE. · 2656-58 W. NORTH AVE.

WEST TOWN STORE, 4043-44 WEST MADISON ST.

ALL OUR STORES OPEN DAILY AT 10 A.M. OPEN THURSDAY and SATURDAY NIGHTS TILL 9:30

Chicago Daily Tribune
THE WORLD'S GREATEST NEWSPAPER

FOUNDED JUNE 10, 1847

ENTERED AS SECOND CLASS MATTER MAY 14, 1903, AT THE POSTOFFICE AT CHICAGO, ILL., UNDER ACT OF MARCH 3, 1879.

All unsolicited articles, manuscripts, letters and pictures sent to The Tribune are sent at the owner's risk, and The Tribune company expressly repudiates any liability or responsibility for their safe custody or return.

THURSDAY, OCTOBER 29, 1942.

Our liberty depends on the freedom of the press and that cannot be limited without being lost.—Thomas Jefferson.

CREATED SHORTAGES.

On the representation that there wasn't enough sugar to go around and that much of the available supply was needed for munitions, rationing was put into effect on May 5. It may be doubted that rationing was needed. Today every one has all the sugar he wants, while in Cuba, which is a little farther from the Florida coast than the Michigan shore is from Chicago, a near record supply awaits shipment and planters are worried about a possible market for the 1942 crop. Coffee, which has to be brought 40 times as far over a more exposed route is only now being rationed. But sugar, which is produced in great superfluity in our back yard, has been rationed for nearly six months.

Last month we were told there wasn't enough meat to go around, and Secretary of Agriculture Wickard called upon people to hold their diets down to 2½ pounds of beef, pork, and lamb per week. On Monday, however, George A. Eastwood, president of Armour & Co., announced that the company had arranged to borrow 50 million dollars because a record breaking volume of live stock will start to come to market in November. Because so much of the meat supply goes for lend-lease, the government has arranged to underwrite 90 per cent of the loan. We haven't enough meat to eat as usual, but more than can be financed with the usual facilities. The meat shortage is created by putting the supplies in cold storage, on call for our lend-lease clients, to use a WPA euphemism.

It seems that there is going to be a milk shortage. If so, it will be entirely artificial. There were, at least until recently, more cows in the country than ever before. The supply of feed is abundant. It requires labor to milk the cows, but the government has been unwilling to protect the farm labor supply, with the result that herd after herd of milk cows is going to the slaughter house. On Tuesday, too late to help much, the government froze the remaining milkers on the job.

There will be other artificial farm shortages no doubt. While the ability of dairy farmers to get their work done is impaired by the persistent neglect of their labor needs, other farmers will be affected by the order cutting down the production of farm machinery to 1/5 of 1940. By denying farmers both labor and labor saving devices, the government may be successful in creating a shortage of meat and of feed next year or the year after.

Another created shortage is silver. This metal has been found to be highly useful in taking the place of tin and other metals. It is kept under strict priority, and not enough is made available for all the war needs. The shortage is entirely created by the government itself. Washington is withholding from the defense effort 100,000 tons, for which it has no use.

The copper shortage is most transparently a created one. Copper is a commodity produced at widely varying costs. At 4½ cents a pound some mines in Utah can make money. Other mines have higher costs, and if their output is wanted a higher price is necessary. On Sept. 5, 1917, the Federal Trade commission handed down a decision that a price of 22 cents per pound was needed to bring out the amount of copper needed in the first World war.

Now we are in a war and need a lot of copper. The OPA has fixed the price at 12 cents, with a provision that for output in excess of last year's production a bonus of 5 cents a pound can be paid. Last year the production was less than in 1929, and less than in the World war. This year, even last year's figure may not be equaled.

One of the excuses for the threatened reduction in newsprint output is the alleged shortage of copper for the screens used in paper making. In fact, no great amount of copper is required for the paper machines. The screens become unusable with the least damage, but they can be sent back to be reprocessed, with very little loss of metal. If the wire mills were allowed to buy from high cost mines now shut down the small amount of copper needed, the cost of paper would not increase a cent per ton. There is also a rich source of so-called secondary metal to meet this and other needs. That source is in the thousands of one-arm bandits—the slot machines which supply corruption money to the Democratic political machine in the city.

BROWDER TO THE RESCUE.

The appearance of Earl Browder in support of Mr. McKeough's candidacy measures the desperation of the Kelly-Nash machine. The gang has tried to smear Mr. Brooks by shouting "Nazi" at him and all Republicans, but that didn't work because the majority of the people in Illinois are Republicans and they know they're not Nazis. Again, the gang tried to build up Mr. McKeough and make him look like a man big enough to sit in the United States senate, and that didn't work for obvious reasons. The machine can win primaries, but it can't win an election with only the support of the pay roll brigade, and so Earl Browder, the Communist, the convicted slacker and jailbird, was pulled in.

Mr. Brooks can welcome the opposition of this incendiary. Nobody can pretend that Browder is a fellow traveler, an advanced liberal, or anything else of the sort. He is the avowed official boss of the Communist party in the United States. They don't come any Redder. He is and always has been a revolutionary.

As such, this Communist recruit in the McKeough campaign despises religion and, if he could, would suppress it and persecute its ministers, priests, and rabbis and their congregations. He denies that there is any sanctity in the home and family life. He believes that public education should inculcate class hatreds. He would deny freedom of speech, press, and assembly to all but Communists, and even they would be subject to his will as long as he remains the boss. He believes that the United States government's first and highest duty is to promote communism and atheism and, therefore, that the strength and influence of the country must always be at the service of the Communist leadership in Russia.

This is the man who hates and fears Mr. Brooks, and Mr. Brooks can well be proud of it.

WAITING FOR THE NEWS.

The Coral sea and Midway actions were regarded as significant of approaching American supremacy in the Pacific, altho surface vessels had not slugged it out and there was nothing as yet in the record to prove to the American people that their fleet, of which they always have been proud, had only to appear in force to outmaneuver the Japanese and destroy them with accuracy of fire and weight of metal. Nevertheless, we had the feeling that this must be true. It's the history of the navy—a John Paul Jones with every ship, a Dewey with every squadron, a Farragut always with the fleet.

"We've just begun to fight." "You may fire when ready, Gridley." "Damn the torpedoes, go ahead."

If the navy, as it seemed, had taken to the air for its new triumphs Americans welcomed the proof of superiority in the new dimension. They are not tradition bound in methods. There was reassurance in the demonstration that the ship of the air could destroy the ship of the sea. We could build so many ships of the air. We had been fed on figures until our minds were stuffed. For two years Mr. Roosevelt, in fireside chats and reports on production to congress, had the enemy reeling on the ropes everywhere. All we had to do was go in for the kill. Much of this was misleading.

After the Midway battle, on our side of the international date line, Japan was pronounced crippled. Experts said that its fleet losses under the pounding of American bombs and torpedoes had taken all the aggressive quality out of it. Midway would be its last large thrust to the east in the direction of Hawaii and the coast. Japanese admirals would not put their feet on White House chairs—more likely that Hirohito would be giving his name, place of residence, and nature of occupation to an American provost marshal.

The theory of reduced Japanese striking power must have been accepted in Washington when it was decided to send the marines westward into the Solomons, deep into the south Pacific and Japan's waters. The tide was supposed to have turned. The Midway fight caught the Japanese at their crest against our defenses. We were making our attack on theirs. The people were cheered and encouraged, taking it for granted that this was a well considered plan to be carried out with sufficient force and was not an invitation to disaster in which supplies would fail and men would be sacrificed. There had been enough of that at the beginning of the war when negligence, indifference, and miscalculation had been so criminal in the toll they took of men, ships, and planes.

The expectation that the Solomons campaign was a farsighted, well calculated effort to carry the war back to the enemy has suffered some rude shocks which have been intensified rather than lightened by the navy department's method of making its reports. The announcement of serious losses has been delayed while immaterial gains have been allowed to occupy attention. This has resulted in successive uplifts to the public spirit, followed by apprehension and discouragement when the withheld bad news was released.

Take the one instance of the carrier Wasp. Men from this sunken ship were back in their home circles before the story was given out and people in numerous communities knew that the administration was withholding an announcement of the loss from public knowledge. Moreover, there were hints of things of greater import coming out of official Washington groups, creating a scene of bewilderment and apprehension traceable to the departmental policy of keeping the country in the dark.

The celebration of Navy day was clouded with fears aroused by public statements evidently intended to prepare for something in store of which the obviously uneasy spokesmen had full knowledge. It wasn't without good reason that Adm. King, in Chicago, said: "You have had some bad news in the papers here recently. I am told repeatedly that we can take it. There may be more, I do not know. I hope not at this time. But at some time in the future there will be more." Nor was it without reason that Mr. Knox, in New York, said: "We have a long and agonizing road ahead of us and the price in blood and treasure will be staggering." Nevertheless, all the newspapers could make out of the navy reports for the day were that two Jap warships had been sunk and six hit, altho the Japanese broadcast of the action says that four American aircraft carriers, one battleship, and another ship of unidentified type have been sunk.

Americans have full confidence in the men in this battle—on land, and on the ships, and in the planes. They are the same type of men who made the battle of Java an epic of daring and resourcefulness, with inferior material both on the water and in the air, and who might have won if they could have received reënforcements, particularly in planes, which have been sent to England, Russia, Africa, and India; almost everywhere except to the American forces. What the people now anxiously are waiting to learn is whether administrative planning and strategy again subjected the men to an unequal contest. That may be the news which Washington has and dreads to release, not because it would inform the enemy but because it would inform the people of the United States with the election less than a week away.

SLACKER'S REFORM.

Paul Smith, who formerly was editor and general manager of the San Francisco Chronicle, has resigned his commission as lieutenant commander in the navy and has expressed an intention to enlist as a private in the marines. Mr. Smith is 33 years old. The navy had lent the young man to the Office of War Information, where he served as chief of the news bureau until, as he all but says, he was shamed into resigning.

Mr. Smith congratulated himself roundly upon his patriotism in the announcement of his resignation. He did confess that he is wholly without qualifications for the commission of lieutenant commander which he has held all these months. That must have been obvious to him from the first. It should have been obvious, likewise, to such men as Herbert Agar, who remain comfortably at their bombproof desks.

Mr. Smith's congratulatory message to himself might have been entitled, "Slacker's Reform." A great many men of his age, and older, enlisted at once as privates. They felt "that I should learn something about the anonymity and subordination that a hell of a lot of people have got to learn to win this war," and didn't take any special credit to themselves for so doing.

A LINE O' TYPE OR TWO

Hew to the Line, let the quips fall where they may. Reg. U. S. Pat. Office

A VIEW OF THE ENEMY.

A book called "Year of the Wild Boar," now finding its angle of repose in the rental libraries, may be recommended to any one who wishes to study the nippiness of Nippon and the jamborees of the Japs. It was written by an American woman, Helen Mears, after a year [1935] of living in Japan according to the customs of the middle class. Its point of view is objective; it contains none of the rancor of war propaganda, and its observations of the Japanese soul are penetrating. Miss Mears convinced us, without saying as much, that the Japs are a race of enlarged termites.

* * *

The termite blindly follows the immutable laws of his nature, secretly chewing wood like his peculiar ancestors, and the Japanese live in a somewhat similar fashion, eternally bound by their ancient customs. They were totalitarian before the word was invented.. The commonest noun in Japanese speech is *shukan*, which means conduct rigidly prescribed by custom.

* * *

Modernism, according to Miss Mears, is only a thin trickle in Japan. The domestic conveniences of civilization are supposed to be theirs in abundance, but in reality they are meager, almost slummy. One raw electric light bulb dangling from a ceiling is called modern lighting, and bathroom arrangements are in the frontier manner.

* * *

The Japs have a word for modernism; they call it *modan*. The bright light district of central Tokio offers glimpses of the *modan*, such as a cocktail lounge Miss Mears visited. The printed list of available drinks announced that the following *cocatura* were available: Dreems, Coronation, East Indian, Knock Out, and Monkey Gland. Sampling proved that each and every one of these drinks was the same mixture of vermouth and brandy.

* * *

A de luxe Japanese dinner, old style, contains many courses, decoratively served with various garnishes. Each dish, after the soup and raw fish, is beancurd with a fanciful name. [Beancurd is soy bean milk, treated with coagulants.] One of them is called "the snow softly covers the palé bamboo." The diner is supposed to enjoy the beauty of the name and its historic associations and forget that the food is the same old beancurd.

* * *

The Japanese live in a world of fantasy, according to Miss Mears. So do many inmates of insane asylums.

TO JOHN KEATS, POET.
(Born Oct. 29, 1795.)

Tho sprung from stable folk and graceless clods,
You were a native of the realms of gold
Of which you sang. Tho human tales are told
Of you, John Keats, your home was with the gods
Who on Olympus dwell, with lofty themes
Engaged. Where "nymphs, soft-voiced, and young,
and gay,"
Brought pinks and roses, in the early May
"To Flora's shrine"—there were you, with your
dreams.
There was your refuge from the critics' sting.
They, wrought of clay, knew not your faëry lore.
You fled from them—too soon!—but left the door
Of truth and beauty open for us, following.

Thomas Curtis Clark.

A Cat's View of Halloween.

"I don't see," sniffed Ferdinand, my silver tabby, "what there is about black cats that they make such a big fuss over them on Halloween."

"I don't see what there is about *any* cat to make a fuss over," put in the Man of the House.

"I was speaking to my girl," said Ferdinand loftily. "But as I was saying before I was so rudely interrupted, the airs that these black babies give themselves around this time of the year make me tired. You'd think they actually sail thru the air on a broomstick. But me, I know better. I gave one a good shove from the top of the garage, and did he take off into space? No, ma'am, he landed with a thud in the barrel of tin cans."

"So that was the noise I heard last night," I said.

"Could be," he agreed. "But I say, have you seen the way the kid has been eying me lately when he speaks of his Halloween outfit? He's dug up a witch's costume and a broomstick, but if he should ask you about the new 'all purpose dye,' *please* tell him it doesn't work on cats."

Eugenia Gerlach Stein.

The Osage Orange's Purpose in Life.

Linemaster: You mention the Osage orange or hedge apple [Oct. 24] and comment on its uselessness. If you should be so unfortunate as to have the common roach about your house, just put a few Osage oranges in the kitchen, pantry, basement, or other places frequented by roaches, and about two days later try to find a roach. He will be the little fellow who wasn't there.

Jacob W. Meyers.

SUCCESS STORY.

Yes! I am a success—
At lots of things,
Like spilling beans,
And losing rings,
"Kicking the traces,"
And missing boats,
Forgetting faces,
And "getting goats."

Yes! At things like these—
Pulling boners,
Mislaying keys—
I'm a never-fail
Whale of a success—
But definitely!

The Youngest Allen.

I am a prohibitionist and have been trying to promote the cause by the logical means, viz: by sopping up the available supply. Haven't made a dent yet. Some mornings am so blue and discouraged, am tempted to desist. However, by night my drooping spirits revive and again I bravely set forth resolving to die, if necessary, in this glorious cause.

Roz.

Grandpappy says that broadcasts of the black-out may be all right, but what we really could use is a black-out of the broadcasts.

Padraic.

It seems to be pawn for pawn, and rook for rook, in the Solomon Islands.

CHARLES COLLINS.

How to Keep Well By Dr. Irving S. Cutter

To the limit of space, questions pertaining to the prevention of disease will be answered. Personal replies will be made under proper limitations, when return stamped envelope is inclosed. Dr. Cutter will not make diagnoses or prescribe for individual diseases.

[Copyright: 1942: By The Chicago Tribune.]

PLEURISY AND NATURE'S CURE.

TWO of our important organs lie within well lubricated sacs. This appears necessary because they are forever in motion. The lung is surrounded by the pleura, while the heart is located within the pericardium. Inflammation of these membranes is not only possible but of relatively common occurrence.

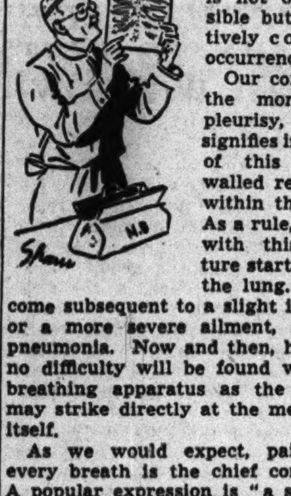

Our concern at the moment is pleurisy, which signifies irritation of this double-walled receptacle within the chest. As a rule, trouble with this structure starts within the lung. It may come subsequent to a slight infection or a more severe ailment, such as pneumonia. Now and then, however, no difficulty will be found with the breathing apparatus as the malady may strike directly at the membrane itself.

As we would expect, pain with every breath is the chief complaint. A popular expression is "a stitch in the side." We can understand the distress when we realize that two inflamed surfaces rub each other with each respiration.

Now, nature attempts a cure by producing fluid which will separate the two raw layers. This is termed "pleurisy with effusion." Altho the area may be dry at the outset, sooner or later a miniature lake may be established and, hence, reduce friction. It is not unusual to have a patient—after a few hours—exclaim, "My pain has gone. I can take a deep breath again." This may be explained by the fact that enough secretion has accumulated to spread the layers apart and thus relieve the irritation.

A quicker and more effective plan is to strap the painful region so firmly that the pleura will lie at rest. Breathing is then handled by other portions of the lungs.

Other typical signs include difficult respiration and a temperature which is ushered in by a chill and, later, sweating. More often than not these symptoms constitute the curtain raiser for pneumonia. At any rate, no time should be lost in getting the victim to bed, keeping him warm, and supplying plenty of fluids.

If respiration is severely embarrassed the physician will feel obliged to withdraw fluid. This procedure is easily performed. It requires the introduction of a small needle and is conducted under surgical precautions. But this may not be called for if the parts are fixed so firmly with adhesive that full activity is permitted the healthy air cells. Generally, a few days of rest will see the sufferer on the road to recovery unless complications develop.

Now and then a pocket of liquid will become puslike. It is then called "empyema," meaning an abscess within the chest. This is not rare in children, particularly following broncho-pneumonia. Expert watchfulness will be needed to detect the beginning evidences of effusion, with a temperature which tells us that pus is forming.

Of course we have an accurate method of diagnosis in case of doubt. An X-ray film will reveal the presence of water within the chest. Its exact location and extent can be determined.

IRRITATION FROM FEATHERS.

J. R. writes: Could sleeping on a feather pillow be responsible for excessive perspiration of the head?

REPLY.

Yes, if you are sensitive to feathers. Substitute some other material and observe the result. Other causes which may need investigation include insufficient calcium or vitamin D.

CALLOUSED EARDRUM.

M. H. writes: What does hardening of the eardrum mean?

REPLY.

The drum transmits sound waves to the tiny bones within the middle ear which in turn pass on the impulses to the auditory nerve. Repeated attacks of inflammation may cause the membrane to thicken and become less elastic.

Test Your Horse Sense

By Dr. George W. Crane

Select the answers which you consider best. The last problem counts five points. Then look for the correct answers on page 34.

1. The best tribute to our patriotic dead consists of our **Memorial Day Parades** **July 4th Celebration** **Faithfulness in Voting** **Oratorical Eulogy.**
2. At the opening of a football game, the ball is placed for the kickoff on which yard line? **20** **30** **40** **50.**
3. Which one of these is inappropriate in a classification of bees? **Drone** **King** **Worker** **Queen.**
4. A dowel pin should make one think of which one of the following? **Hairdresser** **Wet Nurse** **Carpenter** **Machinist.**
5. Charlotte Russe should make one think primarily of **Military Strategy** **An Actress** **Cavalry Formation** **Dessert.**
6. You are entitled to one point for each correct matching of the diagrams below with the types of person they represent. You may have the fifth point as a bonus if you perfectly identify these four sketches. ——Tired business man. —— Missionary or teacher. ——Normal, full life. ——Socialites and "playboys."

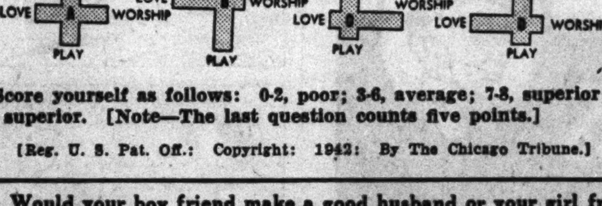

Score yourself as follows: 0-2, poor; 3-6, average; 7-8, superior; 9-10, very superior. [Note—The last question counts five points.]

[Reg. U. S. Pat. Off.: Copyright: 1942: By The Chicago Tribune.]

Would your boy friend make a good husband or your girl friend a good wife? Use the tests in Dr. Crane's new 80 page book, "Test Your Horse Sense," full of puzzles, detective mysteries, parlor tricks, and quizzes. On sale at Tribune Public Service offices, 1 South Dearborn street and Tribune Tower, 435 North Michigan avenue. Price, 20 cents; by postpaid mail, 25 cents.

THE QUESTION ON THE MIND OF THE NATION

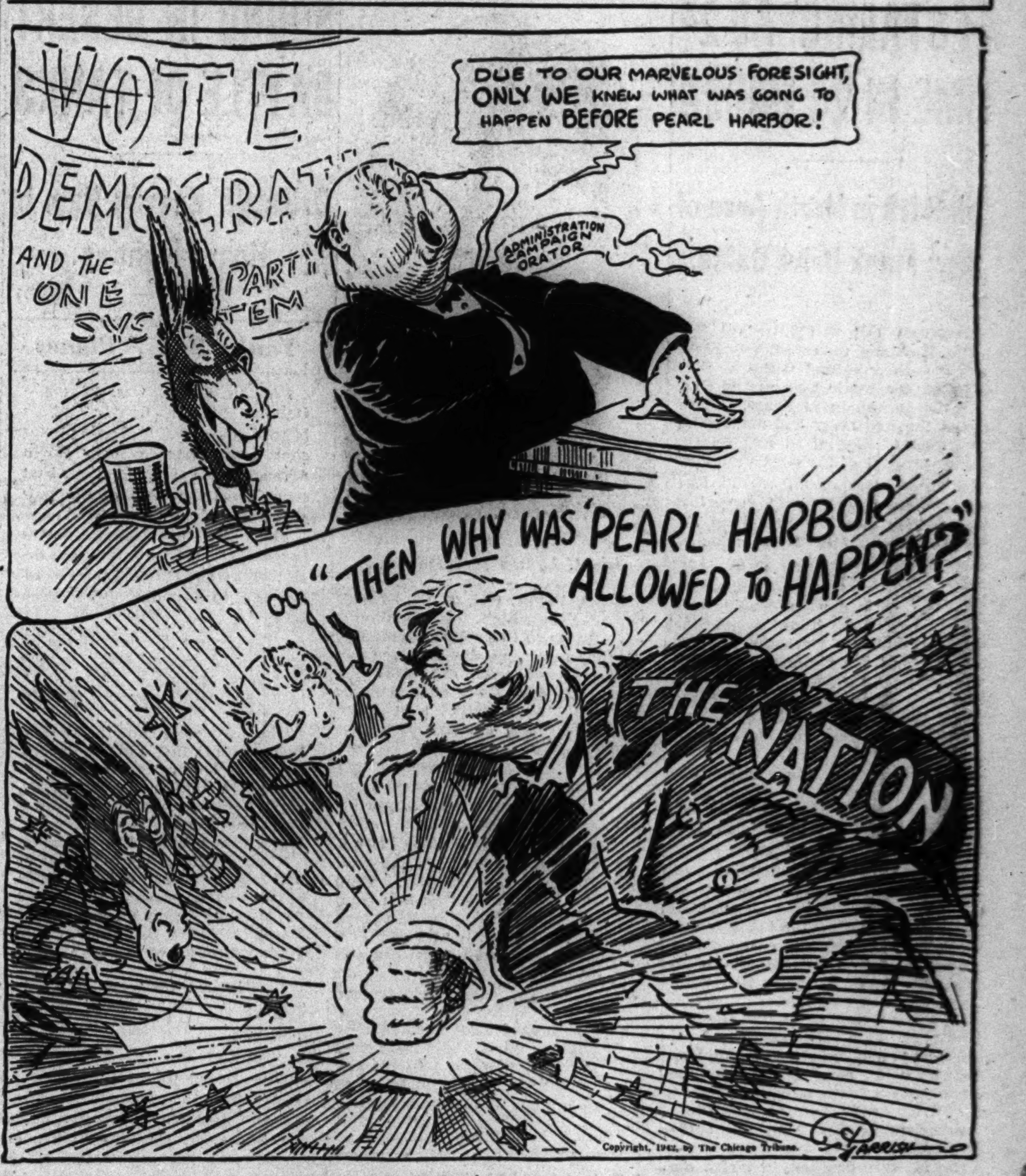

VOICE OF THE PEOPLE

Writers should confine themselves to 200 or 300 words. Give full names and addresses. No manuscripts can be returned. Space for letters is obviously limited. Incoming mail far exceeds it. If a letter is not printed, attribute it to lack of room. Address letters to Voice of the People, The Tribune.

ADOPTING THE NAZI SYSTEM.

Nappanee, Ind., Oct. 24.—At last the President has spoken and definitely aligned himself with the policy of the dictators. For myself I fail to see the difference between draft labor, labor battalions, slave labor in the United States under a democratic government and draft labor, labor battalions, slave labor in Germany under a Nazi government.

Either our government does not trust us as rational free thinking people or it desires the absolute power over every man, woman, and child which a labor draft would give it. At the present time our government has in its possession full information as to the job ability of the great majority of our people. Americans do not object to changing jobs for the welfare of their country. We do not object to being asked by our government to work at some occupation considered more vital than the one in which we are now engaged. But when that request becomes a law, when a small group of men [men like ourselves] have it in their power to herd the great majority of their fellow citizens and neighbors from one job to another like cattle are herded from one field to another, that is slavery, the very thing we claim to be fighting against. Nothing more; nothing less.

J. C. Bock.

FUEL OIL RATIONING.

Chicago, Oct. 26.—The average American is of the opinion that the government needs fuel oil for war purposes. The truth is that the armed forces use lubricating oils and gasoline. Fuel oil is a by-product of distillation, and since the armed forces need such huge amounts of gasoline and lubricating oils, there will be more fuel oil than ever before. This makes it imperative to burn more rather than less to keep it from being wantonly dumped into fields.

The Washington burocrats are making an unfair discrimination between oil heated homes and those heated by other means. We could buy a lot of war bonds and stamps with the funds required to change over even the smallest oil heater to coal firing.

Mrs. Homemaker.

KELLY-NASH WASTE.

Chicago, Oct. 22.—My reasons for voting against Kelly-Nash ticket—scene at Central Park-Addison playground, two large park trucks to pick up three small piles of twigs, with nine workmen standing in huddle talking, another yellow park truck cruising aimlessly by.

Next day, Harrison and Morgan streets, 3 p. m.—About 35 men sitting in a row on a little-used street paving job; steam rollers, equipment, men all idle.

Reason No. 3—Registration places closed a few days ago before all could register.

Pioneer.

THEY INSULT ILLINOIS.

Chicago, Oct. 21.—There are some who get in my hair these days. I quote their recent utterances.

"You can't be a good Republican and be a good American today. If Lincoln were alive today he would be a Democrat."

"Voting for Republicans is treason."

"Any one voting for Sen. Brooks or for a Republican candidate for congress is pleasing Hitler."

My grandparents, my parents, myself, my son, and my grandchildren were all born in this great and wonderful country. After we all live a life of usefulness to our country, friends, and family there are those who say, because we are Republicans, that we are not good Americans.

More than half the voters of Illinois are Republicans. Does that make Illinois un-American?

We can answer them on Nov. 3.

George M. De Beer.

WORK FOR THE HANDICAPPED.

Chicago, Oct. 23.—My husband, forced out of business because of the war, applied for a job in one defense plant doing army work and in another doing work for the navy. Under their rules, they couldn't hire him because he lost his leg during the first World war. He has worn an artificial limb since and has done plenty of hard work, too.

We have a son in the armed forces and are praying that he will not come back crippled, because if companies operated by the government and navy cannot consider handicapped men, what chance has one in private industry?

M. R.

"HIS PAPER FROM NOW ON."

Chicago, Oct. 19.—When I got here in Chicago, I bought all papers but The Tribune. I paid for a Tribune one night at a stand. It was only 2 cents, but it was the best buy I have made here because it is the best paper. If you want a job, it is in The Tribune. A room? It is in The Tribune. It isn't any use for me to talk about any other paper, because The Tribune is my paper from now on.

Warren Bova.

CHRISTMAS BONDS.

Theodore, Ala., Oct. 5.—By issuing a defense bond especially stamped "Christmas Gift," the government could sell more bonds, relieve the demand for goods, relieve postal service congestion, save the time of shoppers, and promote savings. Moreover, recipients would be hesitant about cashing in "Christmas Gift" bonds, whereas there is likely to be a lot of cashing of purchased bonds.

Anson W. Prescott.

RUBBER STAMP CONGRESS.

Mount Sterling, Ill., Oct. 23.—Every one knows that a rubber stamp does wear out. I think one of our three branches of government has done just that. If we are to continue our present form of government, it is high time the people wake up and send a congress to Washington that can and will think for itself.

A real congress now is what is needed more than any other one thing—a congress that would think and stand for what they know to be right and what is best for our country and our men and women in the armed forces. We here in Illinois will have a chance on Nov. 3 to send men to congress who can and will think for themselves, instead of slavishly following orders. It is time for Illinois and all the states to get rid of that worn out stamp and put a congress in its place.

Observer.

COLLECTING TIN CANS.

Chicago, Oct. 22.—I am thoroly convinced that garbage collectors have an allergy to washed and flattened tin cans. The collection day in my vicinity is Monday. If I go out and personally present the collector with the tin cans they are placed in the receptacle on the truck. However, we have found that if they are placed next to the garbage can they are either totally ignored or dumped in with the garbage.

If there is any other way of giving these cans to the scrap drive, I wish some one would tell me about it.

P. S.

FRIEND OF THE PEOPLE

Letters to this department must be signed with names and addresses of writers.

DISPLAY OF THE FLAG.

Chicago, Oct. 20.—[Legal Friend of the People.]—A church near me lowers the American flag and puts the so-called Christian flag above it during their religious services. When the services are over, the Christian flag is flown below the American flag. From all the facts that I can find "no flag or pennant should be placed above or to the right of the flag of the United States." Please set me right on the above custom of displaying the flag.

C. A.

You are right. The joint resolution of congress approved June 22, 1942, says, "No other flag or pennant should be placed above or, if on the same level, to the right of the flag of the United States of America, except during church services conducted by naval chaplains at sea, when the church pennant may be flown above the flag during church services for the personnel of the navy." There are, however, no penalties.

TRIBUNE LAW DEPARTMENT.

UNEMPLOYMENT IN BERLIN

[London Star.]

TIES SEN. BROWN TO NEW DEAL'S FARM PRICE PLOT

False View of Law Given Record, Gannett Says.

[Chicago Tribune Press Service.]

Washington, D. C., Oct. 28.—Sen. Prentiss M. Brown [D., Mich.] was charged tonight with conniving with New Deal administrative officials to flout and override the expressed purpose of congress when it adopted the price control act early this month.

The charge was made by Frank Gannett, assistant chairman of the Republican national committee. He said Sen. Brown's connivance with Price Administrator Leon Henderson and Stabilization Director James F. Byrnes has cost the nation's farmers millions of dollars, because farm price ceilings have been set below parity by these officials.

Byrnes and Henderson based their price ceilings on a statement, inserted in the Congressional Record by Sen. Brown, which said benefit payments to farmers were to be included in figuring parity prices. Gannett said it was the intent of congress to permit farmers parity prices plus the benefit payments.

Links Statement to Henderson.

Gannett also said he was reliably informed that the statement by Sen. Brown, who is seeking reëlection on the Democratic ticket, was not even written by him, but was penned by Henderson's general counsel, C. David Ginsburg.

"When congress finally adopted the price fixing bill, it was the clear understanding of the congress that benefit payments to the farmer were not to be included in the calculation of parity," Gannett said. "These are things every member of the congress understood and which every farmer understood."

It was also the understanding of congress, Gannett said, that all farm labor costs would be included in fixing parity prices.

"What happened," Gannett said, "to upset this arrangement in the outrageous manner in which the upset was conducted was this:

"On Oct. 2, there appeared in the Congressional Record what purported to be 'remarks' by Sen. Brown, and which he was purported to have addressed to the body as a summary of the report of the conference committee on the price fixing bill, which committee he served as chairman.

Give Ceiling Definition.

"In his alleged 'summary' he stated that the bill provided that 'labor' was interpreted as meaning 'hired labor' only as distinct from 'all labor,' which was the intent of congress. Further, in this alleged summary, price ceilings on farm products were interpreted as being parity less any subsidies paid.

"Both 'interpretations' were distinctly and directly contrary to the intent of congress. This weird interpretation might have passed unnoticed except for the alertness of Sen. George D. Aiken [R., Vt.] who could not recall having heard any such 'remarks' delivered by Brown on the senate floor. He learned quickly that no other senators had either and it developed that Brown had simply had them 'inserted' in the record without delivering them.

"This, too, would have gone unnoticed, no doubt, except that down came an executive order from the President interpreting the price fixing act not as congress passed it but as Brown had interpreted it in his 'outside' remarks.

Peg for Action.

"There could be no possible point, of course, in inserting Brown's statement at all except to give a fictitious air of following out congressional decree in applying the price fixing act.

"The Brown summary was the sole peg on which the administration based its interpretation of the act, and with this smug and impious nod in the direction of congress—a congress which it thought would not catch up with it—it was definitely launched on a deliberate overthrow of the legislative act and the imposition of price fixing by executive decree without challenge."

Gannett said he has been informed there may be a demand in the senate to withhold Sen. Brown's "remarks" from the permanent Congressional Record and to force administrators of the price fixing law to a strict interpretation of it as adopted by congress.

Memories of the Sinking of the Wasp

Lieut. Gordon Cameron (left), survivor of the aircraft carrier Wasp, telling a group of navy recruits what happened when three Japanese torpedoes struck her in the southwest Pacific. [TRIBUNE Photo.]

FOOD SHORTAGES SEEN UNLESS U. S. FREEZES FARMERS

Starving Called Need to Bring Action.

[Chicago Tribune Press Service.]

Washington, D. C., Oct. 28.—The nation is facing severe food shortages, but until the clamoring of empty bellied men and women forces the administration to put some farmers back on the farms there is little to be done to avert them, official spokesmen for the department of agriculture said today.

Thousands of bushels of valuable grains grown this year are rotting in the fields because there is no one on the farms to harvest them, the spokesmen said. It is absolutely essential that this grain be harvested to alleviate food shortages that are bound to develop next year, they declared.

One official gave a first hand description of the administration's bungling of the food and farm labor problems with a frankness almost unique for a jobholder in the New Deal burocracy. He explained his name could not be used, because he would lose his job.

Corn Is Not Picked.

"I just got back from a trip out into the middle west," said one of the agriculture department officials. "Around the town I visited I saw hundreds of acres of corn standing in the fields. While that is not unusual for this time of year, I was told by the county agent that most of it would not be picked this year.

"He said the farmers had all obtained jobs in an armament factory being erected in the vicinity and they could make more there than they could harvesting their corn. So they were just going to let the corn stand.

"Efficient farmers in this neighborhood say that it is impossible to realize a profit for a corn crop at present prices when you have to pay 10 cents a bushel to get it picked.

"But the real danger in this situation is that next year these fields won't be planted at all. It is absolutely essential that vast amounts of feed grains for hogs, cattle and poultry be produced.

"And if we should have a crop failure, or even light production of these major crops next year, the shortage of food could be, and probably would be terrible."

WPB Edict Criticized.

Members of the department of agriculture official staff indicated they saw little hope for relief of the labor shortage in the latest edict of the War Man Power commission. They said until the President or the director of the selective service sees fit to order the man power commission's recommendations followed, the situation probably would not be much better than it was before.

They told the story of a certain class of farm workers that were supposed to be given special consideration for deferment by the draft boards.

"They gave them plenty of consideration all right," they said. "They considered them as perfect specimens for soldiers.

"Yet OPA puts price ceilings on products at such levels that with farm labor rates what they are there is no encouragement given the farmers for their production. WPB limits the amount of materials and machinery they can have, and the farmer thus faces additional problems.

"I look for the department of agriculture now to sit back until around the first of the year or until spring before it again makes a strenuous plea for farm help. Then, it may be too late to do much, but we have warned the people far enough ahead."

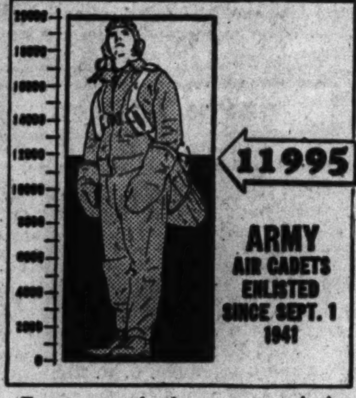

Progress of the army aviation cadet recruiting drive.

Four hundred eighty civilians have responded to the appeal for 1,300 men and women to take the place of army instructors at the army air force technical schools in the Stevens and Congress hotels, Brig. Gen. Arnold N. Krogstad, commander of the schools, said yesterday.

"Our objective is to replace every army instructor with a civilian and women are as acceptable as men," he said. "The army instructors are needed on the battle field."

Gen. Krogstad said any one with two years of college engineering or a college degree which includes 26 hours of physics or 20 hours of mathematics and six of physics may apply at the civil service commission in the postoffice. Applicants are paid while they are trained, he added.

Sixty-seven youths qualified yesterday for army pilot training, making a total of 11,995 who have enlisted since Sept. 1, 1941. A total of 8,005 still are needed to reach the goal of 20,000 by the end of the year.

MRS. ROOSEVELT HOLDS INFORMAL COURT FOR KINGS

Receives Exiled Heads of Conquered Lands.

[By Wireless to the New York Times and The Chicago Tribune.]

LONDON, Oct. 28.—Mrs. Franklin D. Roosevelt took time out from her sightseeing excursions and her rôle of honored guest this afternoon to hold informal court of her own before going to the theater to see "Flare Path," a play about the royal air force.

After a strenuous morning, seeing for herself what becomes of gifts sent to Britain from the United States—so strenuous that Mrs. Winston Churchill, who accompanied her, had to drop out and wait for her before it was half over—Mrs. Roosevelt returned to her temporary home, the site of which is kept secret for fear of German bombers. There she received the heads of several allied governments now in exile here.

Biddle Does the Honors.

The master of ceremonies on this occasion was Anthony Drexel Biddle Jr., who is ambassador to all of them from the United States.

This afternoon he presented Kings Haakon of Norway, George of Greece, and Peter of Jugo-Slavia, in addition to several other heads of governments. Within the next few days Mrs. Roosevelt is expected to see Queen Wilhelmina of the Netherlands and President Eduard Benes and Foreign Minister Jan Masaryk of Czecho-Slovakia.

Between her multitude of engagements, Mrs. Roosevelt found time to dictate her usual daily column. Incidentally, it was learned that in addition she is dictating a voluminous and complete daily journal of her observations here, comparing the effects of total war in Britain and the United States.

President's Social Envoy.

It becomes more apparent every day that she is here on more than a reporting rôle, however, and it perhaps would not be putting it too strongly to say she really is her husband's social representative—returning not only the prewar visit of King George and Queen Elizabeth to Washington, but two wartime visits by Prime Minister Churchill as well.

There has been considerable emphasis in the British press upon the constitutional barriers preventing the President's absence from the United States, and Mrs. Roosevelt rarely has missed an opportunity in any of her speeches to emphasize how much he wished he might have come.

Mrs. Girdler in Reno, with Divorce Rumored

Reno, Nev., Oct. 28 (AP).—Mrs. Lillian C. Snowden Girdler, wife of Tom Girdler, the steel manufacturer, has been in Reno about two weeks, it was learned today. She declined to see newsmen who wanted to check on Los Angeles and San Diego reports that she came here to seek a divorce.

Maybe you could GUESS...... how we fix OUR Chicken Fricassee

Maybe you *know* about the *time* it always takes to *find* the chickens *we* must have..... for Chicken Fricassee..... the tender kind..... that have a good and honest *chicken* flavor..... and maybe you could *guess* the way we make our magic sauce of cream and butter..... and how the good *white* chicken meat must *simmer* in *it*..... 'til meat falls in tender *chunks* away from bones.

You *could* guess all of this..... just from *eating* Chicken Fricassee...... at HENRICI'S.......

And we're serving it again *today!*

HENRICI'S
CHICAGO'S MOST FAMOUS RESTAURANT
on Randolph between Clark and Dearborn

Buy U. S. War Bonds

Marshall Field & Company

NIGHT OUT—THE SPECIAL CLOTHES FOR THE HOURS YOU SPEND WITH HIM

The cherished hours of an evening planned, or the munificence of an unexpected leave. You dress for it with hardly concealed excitement, in enchanting finery—a hat that is little more than a knowing curl of feather, a dinner dress that has a new elegance in its very shortness—clothes you knowingly select from our discriminating collections

Left—Black rayon short dinner dress. Sizes, 10-14. $39.95. 28 Shop—Sixth Floor. Pompadour hat of clipped ostrich. $25. French Room Millinery—Fifth Floor. Above, right—Black rayon velvet wrap, sequin spangled rayon fishnet scarf. $49.95 28 Shop—Sixth Floor. Above, center—Black rayon crepe dress. Sizes 12-20. $39.95 Misses' Dress Shop—Sixth Floor. Below—Sterling silver gold-plated jewelry, with brilliant jewel stones. Ear clips, $15. Bracelet, $30 Pin, $25. Jewelry—First Floor. Black suede gloves with bands of shining black sequins. $12.50. Gloves—First Floor. Handbag of rayon faille, rayon velvet, rayon moire. $18.50. Handbags—First Floor. Black sequin hair ornament with veiling snood. $6.95. Millinery—Fifth Floor.*

*Plus federal excise tax

Marshall Field & Company

Night out—and—*Elizabeth Arden's Magenta—in the mood of your gala evening. Incandescent pink—to make you even prettier under soft lights by delicately emphasizing your own coloring. Lipstick, $1.50. Rouge, $1.25. Nail Polish, $.75. All in the decorative Harmony box, $3.50. Cosmetics—First Floor*

Plus federal excise tax

LOSS OF DOCTORS TO ARMY CALLED U.S. HEALTH PERIL

Senate Group Denounces 'Haphazard Recruiting.'

BY WILLIAM STRAND.
[Chicago Tribune Press Service.]

Washington, D. C., Oct. 28.—Asserting that the nation's health has been imperiled by "haphazard" recruiting of doctors for the armed services, a senate subcommittee today urged creation of a civilian authority with supreme power to supervise and control the induction of medical men in the army and navy. The report warned that vast areas are threatened with doctor famines resulting in the danger of a general epidemic similar to that of 1918.

Before the army and navy began taking doctors from civilian life on a mass scale, said the subcommittee, the national average was about one doctor to each 1,100 individuals. However, if the present ratio of doctors to men in service is maintained, there will be only one doctor for each 3,000 civilians, the report stated.

Army "Hoarding" Doctors.

Following are the subcommittee's findings as listed in the report:

"1. A disjointed procurement policy exists in the military services, under which voluntary and involuntary induction occurs with various military units competing for the very limited supply of doctors available for wartime America. This has resulted in hoarding and freezing unused doctors in the American armed forces in a ratio double that of the British.

"2. Serious dislocation of medical man power thruout the nation, because the ill supplied rural areas are contributing twice and sometimes four times the proportion of doctors coming from urban areas. This uneven procurement threatens doctor famines in vast rural areas with the probability of a general epidemic similar to the influenza conditions of 1918.

Needs Misjudged.

"3. A tremendous unnecessary over militarization of the doctor supply at the expense of the civilian population. Possibly this has been based on an inaccurate estimate of the number of doctors needed for a thousand soldiers and because in early 1942 the authorities responsible for obtaining doctors thought they were immediately required to produce a medical organization for a 13 million man army."

The criticism of current government policies was emphasized by the fact that the report was drawn by a group headed by Sen. Claude Pepper [D., Fla.], an ardent supporter of all administration actions. Other members of the subcommittee are Senators Lister Hill [D., Ala.], H. H. Schwartz [D., Wyo.], also known for their unswerving loyalty to the White House, and Senators Robert M. La Follette [Prog., Wis.], and Eugene D. Millikin [R., Colo.].

To meet the present "acute and dangerous conditions," they urged [1] President Roosevelt to order an immediate survey of the doctor supply, both military and civilian; [2] a reallocation of medical men wherever the need is found, and [3] issuance of instructions to the War Man Power commission to cease recruiting of doctors in all states where quotas have been attained.

Inviting Epidemic.

"The armed services, the federal government, and the public should know now that certain states such as South Carolina and Oklahoma have produced from three to four times as many doctors for the armed services in proportion to peacetime supplies as states such as New York and Illinois," said the report. "To permit patriotism to strip the rural areas and small cities of doctors in this haphazard manner is to invite epidemic, disease, and death. It is high time we put an end to the foolish and dangerous methods now employed to recruit doctors.

"It is the committee's opinion that an over-all civilian authority should be established at once to supervise and control the drafting and recruiting of doctors. Until this authority is actively functioning no recruiting of doctors for the armed services should be permitted."

Proper Use Doubted.

Asserting that it has been informed that the professional skill of doctors in uniform is not being properly utilized, the subcommittee also proposed that the civil doctor authority be empowered to inquire into the use being made of medical personnel in the army and navy compared with their professional qualifications.

Of 120,000 doctors available at the start of the war emergency, the senators revealed, approximately a third have already been called to the colors. As the services maintain a ratio of 1 doctor for every 100 men in service, the report explained, an army of 7,500,000 men and more than 1,000,000 in the navy will mean that a total of 85,000 doctors will eventually be taken from civilian life.

OFFICIAL WEATHER FORECAST

INDIANA: Not much change in temperature Thursday; occasional light rains.
LOWER MICHIGAN: Warmer Thursday; occasional light rains in extreme southwest in afternoon.
WISCONSIN: Occasional light rain in south Thursday; light rain or snow in northwest; warmer.
Highest temperatures for last 12 hours and lowest for last 24 hours preceding 7:30 p. m., Oct. 28, 1942:

	H.	L.		H.	L.
Albuquerque	70	50	Louisville	69	30
Atlanta	64	39	Memphis	67	40
Bismarck	31	18	Miami	85	62
Cheyenne	46	34	Mpls.-St. Paul	37	26
Chicago	59	28	New Orleans	68	54
Columbus	62	24	New York	56	38
Des Moines	59	37	Pittsburgh	57	29
Detroit	51	32	St. Louis	69	35
Ft. Worth	70	53	Washington	56	30
Kansas City	65	48			

SAME DAY CLEANING
If brought in before 10 A. M.
DEHMLOW
(DEM-LOW)
Cleaners & Dyers, Inc.
3906-08 BROADWAY

LITTLE ORPHAN ANNIE: Best Things in Life Are Free

OBITUARIES

Sidney G. Vigo.

Sidney G. Vigo, head of the investment securities company under his name at 134 South La Salle street, died yesterday in his home in the Edgewater Beach apartments, 5555 Sheridan road. Mr. Vigo was born in New Orleans, La., 55 years ago, and was educated at Tulane university. He came to Chicago 30 years ago, and since then had engaged in public utilities and banking activities. He was a former vice president of the National Republic company. His widow, the former Lillian Joyce, survives. His body will lie in the chapel at 25 East Erie street until 2 p. m. today. Services and burial will be in New Orleans.

Eli Morrison.

Eli Morrison, treasurer of the Globe Department store in Waukegan, died yesterday in the Billings hospital, Chicago, after four weeks' illness. He was 47 years old. Mr. Morrison was born in Poland and came to Waukegan with his parents when he was 11 years old. During the last war he served in the navy, and he was active in civic and fraternal organizations. Surviving are his widow, Jean, and a son, Bruce. Funeral services will be held at 10 a. m. tomorrow in Temple Am Ecehod, Waukegan.

Rev. J. H. Dinkmeyer.

The Rev. J. H. Dinkmeyer, 92 years old, who had held pastorates in southern Illinois for almost a half century, died yesterday in the home of his son, the Rev. H. W. Dinkmeyer, at 4242 North Paulina street. He had made his home with his son since his retirement 15 years ago. In addition to the son, he is survived by three daughters. Funeral services will be held at 1:30 tomorrow in Bethany Evangelical and Reformed church, 4250 North Paulina street. Burial will be in St. Charles, Mo.

Charles J. Jaros.

Services for Charles J. Jaros, 50 years old, 2652 South Hamlin avenue, who died on Tuesday night at the Garfield Park hospital after a long illness, will be held at 1:30 p. m. tomorrow in the chapel at 2658 South Hamlin avenue. Mr. Jaros was a Chicago undertaker for 25 years. Surviving are his parents, Mr. and Mrs. Joseph Jaros of Wilmington, Ill.; his widow, Mrs. Josephine Jaros; two sons, Charles Jr. and Richard; a daughter, Sophie, and two brothers and two sisters.

Matthew Sullivan.

Matthew Sullivan, 82 years old, of 125 North Austin boulevard, a resident of Chicago for more than 50 years, died in West Suburban hospital yesterday of a heart ailment. Formerly a member of the police force, he had been retired for many years. He is survived by three daughters, Mrs. Marie Hewson, Mrs. Helen Lingle, and Margaret Sullivan, and a son, Matthew. Funeral services will be held at 9:30 a. m. Saturday from the home.

William W. Graham.

William W. Graham, 74 years old, a former lumber broker, died yesterday in the home of his sister, Mrs. W. T. Montgomery, at 901 Forest avenue, Evanston, after a long illness. At the time of his retirement 15 years ago, he was president of the Coast Lumber company of Seattle, Wash. Another sister, Mrs. Jessie Moir of Peoria, also survives. Funeral services will be held at the home at 1 p. m. tomorrow.

Miss Kate Putney.

Miss Kate Putney, 76 years old, for most of her life a resident of Aurora, died yesterday in Copley hospital there. She was born in North Adams, Mass., and was taken to Aurora by her parents when she was an infant. She was a charter member of the First Methodist Church of Aurora. Funeral services will be held in Aurora at 3:30 p. m. tomorrow.

John C. Borowski.

John C. Borowski, 59 years old, for 35 years a druggist in East Chicago, Ind., died of pneumonia yesterday in his home at 3818 First street, East Chicago. He is survived by his widow, Sophia, and one daughter. Funeral services will be held at 9:30 a. m. Saturday in the chapel at 3831 Main street, East Chicago.

Cecil F. Brown.

Funeral services for Cecil F. Brown, 1625 Hinman avenue, Evanston, research director for the American Weekly, will be held at 4 p. m. tomorrow in the chapel at 1567 Maple avenue, Evanston. Burial will be private. Mr. Brown died Tuesday morning in Evanston hospital.

Mrs. Mary Loftus.

Mrs. Mary Loftus, the wife of Thomas J. Loftus, insurance broker and former boxing referee, died yesterday after a brief illness in the Henrotin hospital. Mrs. Loftus was 51 years old. She had lived in Chicago most of her life. Her home was at 6523 Minnetonka avenue. Surviving with her husband is a son, Richard Loftus.

[ADVERTISMENT]
Now Many Wear
FALSE TEETH
With Little Worry
Eat, talk, laugh or sneeze without fear of insecure false teeth dropping, slipping or wabbling. FASTEETH holds plates firmer and more comfortably. This pleasant powder has no gummy, gooey, pasty taste or feeling. Doesn't cause nausea. It's alkaline (non-acid). Checks "plate odor" (denture breath). Get FASTEETH at any drug store.

TELLS OF KILLING WIFE AND SON IN FARM HOME

She Meant to Harm Him, Husband Says.

Geneseo, Ill., Oct. 28 [Special].—A coroner's jury here tonight heard how a man strangled his wife and son to death and let their bodies lie unburied in the basement of their farmhouse for 10 days while he continued to live in the home, going to his work as usual and spending some of his time in the

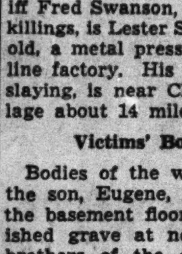

Lester Siefferman.

evenings attempting to hack a hole in the basement's concrete floor for a double grave.

The slayer, who, according to Sheriff Fred Swanson, has confessed both killings, is Lester Siefferman, 30 years old, a metal press operator in a Moline factory. His home, scene of the slaying, is near Cleveland, Ill., a village about 14 miles west of here.

Victims' Bodies Found.

Bodies of the wife, Irene, 31, and the son, Eugene, 10, were found on the basement floor beside the unfinished grave at noon today by two brothers of the slain woman, who forced their way into the house when they became alarmed at her absence and at her husband's vague explanation that she had gone on a trip. Both bodies were pajama clad and there were ropes tied in nooses about the neck of each.

Physicians said that both victims had broken necks and that both had been beaten about the head and body. A blood soaked brick and a blood spattered hammer were found near the bodies.

The slaying took place between 4 and 5 a. m. on Oct. 18 when the husband returned to his home after an unexplained absence of several hours, Sheriff Swanson said Siefferman has admitted.

"Siefferman said that his wife was waiting up for him and was angry," the sheriff testified. "She asked him to come to the basement and they scuffled while walking down the stairs and both fell, rolling to the basement floor. Siefferman says he was afraid his wife meant to harm him so he picked up a hammer and struck her. Then he got a rope, put it around her neck in a slip knot, and strangled her."

Noticed Son Watching.

"Then he noticed that his son was standing on the stairs watching the scene," the sheriff said. "He says he realized that he would have to kill the boy too so he strangled him with another piece of rope."

The sheriff said Siefferman refused to tell where he had spent the evening before the slayings. A hint that another woman may be concerned in the case was given when Mrs. Leona Donohue, a neighbor, testified that on the Tuesday following the slaying she saw a woman dressed in black enter the Siefferman home and apparently spend several hours with Siefferman.

The jury found that Siefferman strangled his wife and son with homicidal intent. State's Attorney Martin E. O'Connor said he will arraign Siefferman before a magistrate at Cambridge, Ill., tomorrow on murder charges and present the case to the grand jury, which convenes Monday.

CASEY GETS CAKE AND PARTY; 15TH YEAR AT AIRPORT

When John Casey became superintendent of the Chicago airport in 1928, his charge was little more than a weed grown prairie with one dusty, cinder runway, and one hangar. Yesterday, his 15th anniversary as manager, he looked out on an airport grown to a square mile, with 10 miles of paved runways parallel to the principal compass points, and totted up these figures:

Since 1927, opening year, 4,317,545 passengers arrived or departed from the airport; 43,716,465 pounds of mail cleared, not including inbound mail since 1933; 19,897,895 pounds of in and outbound express cleared; 15,498 passengers arrived and departed in all of 1928; 558,663 in the first nine months of this year.

Outbound mail for the first nine months of 1942 totaled 5,157,256 pounds, and 4,393,258 pounds of express arrived and departed.

Two pretty United Air Lines stewardesses presented a cake to Casey in recognition of the occasion, and the airport employés arranged an impromptu party.

Wonderful for Skin and Scalp Irritations
Effective Home Treatment Promptly Relieves Torture!
To quickly soothe the itching, burning of eczema, psoriasis, skin and scalp irritations due to external cause—apply odorless liquid Zemo—a Doctor's formula backed by 30 years' success. Zemo ALSO aids healing. Being stainless, invisible—you can apply Zemo anytime—it won't show on skin. Over 25,000,000 packages sold! 35¢, 60¢, $1.00. ZEMO

BILLY MITCHELL'S SON, TANK CORPS OFFICER, DIES OF RARE AILMENT

Pine Camp, N. Y., Oct. 28 (AP).—Lieut. John Lendrum Mitchell, 22 years old, son of the late Brig. Gen. William [Billy] Mitchell, prophet of modern aerial warfare, died last night after a three week's illness with a rare blood disease.

At his bedside was his mother, Mrs. Franklin F. Korell, Alexandria, Va.

Mitchell entered the army infirmary about three weeks ago. Mrs. Rose McMullin of Philadelphia, known as the "woman of the golden blood" because of her recovery from a comparatively rare streptococcus aureus, gave a transfusion last week-end.

Mitchell, a native of Washington, D. C., enlisted as a private in 1940 at Milwaukee, where an airfield was being dedicated to the memory of his father, and was graduated from the officers' training school at Fort Knox last summer. He served in the tank corps.

RAPS U.S. POLICY CHANGE ON LAND GRANT COLLEGES

The changing philosophy in the United States department of agriculture and the beginnings of a "unified command" threaten the democratic foundations of coöperative work by land grant colleges, James D. Hoskins, president of the Association of Land Grant Colleges and Universities, told the 56th annual convention of the group yesterday in the Drake hotel. He asked for "restoration of the democratic relationships" between the department and the land grant schools.

Hoskins, who is president of the University of Tennessee, said that almost all federal funds for the aid of agriculture before 1933 were administered by or in close coöperation with land grant colleges.

Secretary of Agriculture Claude R. Wickard told the association that while farmers face a serious shortage of man power and scarcity of many new types of farm equipment, the outlook for farm prices is, for the most part, favorable.

FEARS HOLDUPS; MOVES TO QUIET CENTER; IN VAIN

For 20 years Morris Lewis had a dry goods store in the district that Gary calls its tenderloin. But he always feared a holdup. Six months ago he sold his store and established a new one in quiet Black Oak, a community five miles southwest of Gary, where he felt he need no longer fear robbers. Yesterday Mrs. Lewis went to Hammond. She was boarding a bus which had just arrived from Gary to begin her return trip when she heard departing passengers talking about a holdup in which a merchant had been killed. She asked details. The victim was her husband.

Collision of Street Car and Auto Fatal to Sailor

Injuries he suffered in a collision of an automobile and street car at Grand avenue and Clark street late Tuesday night were fatal yesterday to Anthony F. Citriniti, 21 years old, a sailor stationed at Navy pier. Seven other sailors and two marines were injured. Citriniti's home was Sauquoit, N. Y.

Up to 4 p. m. yesterday 564 persons were killed by automobiles in Cook county since Jan. 1. Of these, 433 died in Chicago, where 16,508 were injured in the same period.

Board Considers Charge Policeman Left His Post

The police trial board took under advisement the case of Policeman Michael Connolley of the Central district, after a hearing yesterday. Capt. Thomas Duffy said Connolley was absent from his station in the city hall for half an hour Oct. 17, and it was discovered later he had been drinking.

GIVE YOUR CHILD
this cold-relief used when
QUINTUPLETS CATCH COLD
Whenever the Quintuplets catch cold—their chests, throats and backs are immediately rubbed with Musterole. So Musterole must be just about the BEST cold relief you can buy!
Musterole gives such wonderful results because it's MORE than just an ordinary "salve". It's what so many Doctors and Nurses call a modern counter-irritant. It helps break up local congestion in upper bronchial tract, makes breathing easier, promptly relieves coughing and tight, sore, aching chest muscles due to colds. Get Musterole today!
IN 3 STRENGTHS: Children's Mild, Regular and Extra Strength.
MUSTEROLE

SCULLY, 61, DIES; OWNER OF VAST FARMLAND AREA

Wife Killed in Crash Month Ago.

Frederick Scully, 61 years old, owner of a vast land empire in Illinois, Nebraska, Kansas, Missouri, and Louisiana, died of a heart attack at the Palmer House last night. He had stopped in Chicago on his way home to Lincoln, Ill., after a business trip to Washington, D. C.

Mr. Scully was a son of Lord William Scully, who came to America in the early 1850s and established the agricultural empire that covered nearly a quarter of a million acres in the five states and provided homes for nearly 1,200 tenant farmers. The land has never been mortgaged nor have the taxes ever been delinquent.

Tenants Own Improvements.

The Scully renting system has been described as one of the nation's most liberal. The tenants own all improvements, which they may sell on leaving the farms. Altho leases, signed annually, call for cash rent, final settlement always has been based on actual crops produced. Bonuses and penalties are credited with promoting cultivation of soil building crops and preventing deterioration of the land.

Mr. Scully leaves two sons, William, 19 years old, a student at Northwestern university, and Robin, 17, who is enrolled at Harvard. A brother, Thomas, lives on the family estate at Lincoln.

Wife Killed Month Ago.

Mr. Scully's wife, Betty, was killed in a bicycle accident in England, where she had been visiting relatives, only a month ago.

The body was taken to a funeral home, pending instructions from members of the family. The son William could not be located at Northwestern at a late hour last night.

LOSES HIS LIFE TRYING TO SAVE FELLOW WORKER

Willie Lee Toney, a Negro, died a hero's death last night in a vain attempt to save the life of another Negro workman in the Corn Products Refining company plant at 64th street and Archer avenue, Argo. The men were in charge of a deep cattle feed hopper. The feed became clogged in passing thru it.

James Colbert, 18 years old, of 7739 West 61st place, Argo, volunteered to climb down a ladder into the hopper to clear the clogged passage. He fell in and sank deep into the feed. Seeing his plight, Toney, 23, climbed down the ladder after him. Toney, who lived at 11121 Bishop street, seized Colbert's hair and was pulling him out when Colbert's weight proved too great.

Toney also fell in. Sergt. Max Ramelon of the county highway police said both men suffocated.

UNDERTAKERS.

Lain & Son
Funeral Service Information

SOUTH SIDE CHAPEL
63D AND HARVARD-AVENUE.
PHONE WENTWORTH 0025.
THURSDAY.
WALSH—Mattie. 1 p. m. at chapel.

NORTH SIDE CHAPEL
5501 N. ASHLAND-AVENUE.
PHONE LONGBEACH 2646.
THURSDAY.
HILL—Laura C. 4 p. m. at chapel.
LINDBORG—Olaf P. 2 p. m. at chapel.
NIEDERT—John. 4 p. m. at grave side.
TURNER—Charles M. 3 p. m. at chapel.
FRIDAY.
ROGERS—Iva. 8 p. m. at chapel.
ROWE—Anna M. 2 p. m. at chapel.
SATURDAY.
BARNWELL—Mary. 2 p. m. at chapel.
GRANGE—Marietta. 1 p. m. at chapel.

BEVERLY CHAPEL
2121 W. 95TH-STREET.
BEVERLY 2182.
THURSDAY.
HAMLIN—Mary E. 2 p. m. in church.

Skeeles-Biddle
"SERVICE HAS ALWAYS BEEN ASSOCIATED WITH THE HIGHEST STANDARDS OF FUNERAL EXCELLENCE."
Coupled with This Most Modest Price.
Complete Funerals.........$110
More if Desired—Less if Required.
VISIT THE NEW Colonial Chapel
CHURCHLIKE IN PURPOSE—HOMELIKE IN ATMOSPHERE.
7838 Cottage Gr. Rad. 0220
Air-Conditioned. Free Parking Area.

C. H. JORDAN & CO.
FUNERAL HOME. 200 E. ERIE-ST.
88 YEARS' SERVICE

CEMETERIES.

ROSEHILL
CHICAGO'S FINEST CEMETERY.
Burial lots of all sizes, including real perpetual care. Also crypts and family rooms in its magnificent mausoleum at moderate prices.
5800 RAVENSWOOD. LONgbeach 5940.

MONUMENTS AND MAUSOLEUMS.

CEMETERY MARKERS, MONUMENTS AT savings. Sears-Roebuck, State-st., Basement.

FBI Starts Wide Search for 7 Who Fled Prison

The Federal Bureau of Investigation has organized a nation-wide hunt for Roger Touhy, Basil Banghart, and the five other outlaws who fled with them from Joliet penitentiary Oct. 9. This was announced yesterday by A. H. Johnson, agent in charge of the Chicago FBI office, after he had received a memorandum on the hunt from J. Edgar Hoover, FBI chief.

DEATH NOTICES

In Memoriam.

BRUSHABER—Ernst Brushaber, 1939. A tribute of love and devotion to the memory of our dear husband and father.
WIFE, DAUGHTERS AND SONS-IN-LAW.

COHEN—Louis Cohen. In memory of our dear father, gone one year ago today.
HIS LOVING CHILDREN.

RADDATZ—Mathilde Isabelle Raddatz. In sad and loving memory of our dear wife, mother, mother-in-law, grandmother, and great-grandmother, who passed away one year ago today, Oct. 29, 1941.
"God give thee peace and rest."
LOVING HUSBAND, G. W. RADDATZ.

SCHLESINGER—David Schlesinger, 1927. In cherished memory. DAUGHTER, RAY.

STONE—Emma Stone. In loving memory of my wonderful mother, who passed away one year ago today. O, mother, dear, I miss you so. Lonely, heartbroken MINNIE BOWLBY.

Fraternal Notices.

LANDMARK LODGE, No. 422, A. F. & A. M.—Brethren, assemble at chapel, 4227 Cottage Grove avenue. Masonic services for our late brother, Orin Milton Bales, Thursday, 8 p. m.
HENRY G. HOFFMAN, W. M.
WILLIAM P. ERICKSON, Secy.

AIELLO—Albert Aiello of 1159 Hudson avenue, beloved husband of Antonia, nee Digirolamo; fond father of Casimir, Virginia, Nick, and Phyllis, brother of Giovannia Rizzo. Funeral from chapel, 1241 Clybourn avenue, Saturday, Oct. 31, 9 a. m., to St. Philip Benizi's church. Burial Mount Carmel cemetery. Nevada 2828.

ANDERSON—Edward Anderson of 3948 Roscoe street, loving husband of Florence, nee Bayless; fond brother of Selma Balk, son of the late Edwin and Martha Anderson of Minneapolis, Minn. Member of Piasa lodge No. 27, A. F. & A. M., Alton, Ill., and past worthy patron of Rose Croix chapter, No. 409, O. E. S. Funeral Friday, 2 p. m., at funeral home, 1023 N. California avenue. Interment Acacia Park.

BALES—Orin Milton Bales of 5487 Greenwood avenue, beloved husband of Mary M. Bales, fond brother of Ray and Guy. Services in chapel, 4227 Cottage Grove avenue, Thursday evening at 8 o'clock under auspices of Landmark lodge, No. 422, A. F. & A. M. Interment Rockford, Ill.

BARNWELL—Mary Barnwell of 2721 N. Mozart street, Oct. 27, 1942, wife of the late Robert Barnwell, mother of Mrs. Jessie Fergus, Albert Martin, Robert Munro, and Mrs. Ellen Ahern, sister of James and the late Andrew Harvey, grandmother of J. William Ahern. At chapel, 5501 N. Ashland avenue, where services will be held Saturday, Oct. 31, at 2 p. m. Interment Mount Emblem.

BARROWS—Samuel Barrows, late of 4321 N. Keystone avenue, beloved husband of Madlyn, father of Corine McCracken, Mary Hitzeman, Stanley, Norman, Nondas Tasker, and Dorothy Ethridge, grandfather of Beverly McCracken and Nondas Hitzeman. Resting at funeral home, 4332 Elston avenue. Services Friday, Oct. 30, 1:30 p. m. Interment Montrose.

BATYST—Edward Batyst, late of 528 N. Hermitage avenue, beloved husband of Mary, dear father of Mary Ann, dear son of Frank and the late Rose, brother of Leo, Ann Curcio, Sophie Pash, Stella, Gertrude, and the late John. Funeral Monday, 9 a. m., from chapel, 624 N. Western avenue, to St. Columbkille's church. Interment St. Adalbert's. Armitage 7800.

BECKER—Peter A. Becker, 5304 N. Lieb avenue, Oct. 28, 1942, beloved husband of Edna [nee Schroeder]; loving father of Mrs. Walt Myers, and Lucille Kimpflin. Services Saturday, Oct. 31, at 2 p. m., at chapel, 2114 Irving Park road, under the auspices of Advance lodge, No. 1039, A. F. & A. M. Interment Acacia Park cemetery.

BENNETT—Cecil F. Bennett, Oct. 27, 1942, of 1625 Hinman avenue, Evanston, Ill., son of the late Edwin R. and Edith M. Bennett. Services 4 p. m. Friday at chapel, 1567 Maple avenue, Evanston. Burial private.

BERGER—Lucia Berger, beloved wife of Kurt, fond mother of Gertrude, Karl, Dorothy, Anna Lou, and Emmy. Services Friday, 2 p. m., at chapel, 2742 Lincoln-av. Interment Irving Park Boulevard cemetery.

BIERMANN—Karl Biermann, loving son of Louis and Anna, fond brother of Frank, Louis Jr., Christ, Pauline Wagner, Hilda, Alice, and the late Thomas, dear brother-in-law of Frank Wagner and Dorothy Biermann, beloved sweetheart of Bette Stefanske. Funeral Saturday, 9:30 a. m., from residence, 3014 N. Davlin court, to St. Viator's church. Interment St. Joseph's. Avenue 1864 or Belmont 6019.

BODKINS—George E. Bodkins, 403 North avenue, Barrington, beloved husband of Anna F. Services Thursday, Oct. 29, 2 p. m., at funeral home, 123 N. Ela road, Barrington. Interment Acacia Park.

BOLCI—See Sinopoli notice.

BONADONA—See Sinopoli notice.

BOROWSKI—John C. Borowski of Indiana Harbor, Ind., beloved husband of Sophia, nee Czahorski; fond father of Henrietta Lenters and Brother Anthony C. Borowski of Chicago. Funeral Saturday, Oct. 31, from funeral home, 3831 Main street, Indiana Harbor, to St. John Cantius' church, at 10 a. m. Interment Holy Cross cemetery, Calumet City, Ill.

BRIZZOLARA—Irene M. Brizzolara, Oct. 27, of 14 E. Chestnut street, dear daughter of John and Mary Brizzolara, sister of Mrs. Florence Cella, John, and Edward Brizzolara. Funeral Friday, Oct. 30, at 9 a. m., from chapel, 708 N. Wells street, at Huron, to Church of the Assumption. Interment Mount Carmel. Superior 0095.

BYRNE—Timothy Byrne of 915 South Loomis street, beloved husband of the late Mary, nee Coyle; fond father of Mae Eustace. At funeral home, 4048-50 Harrison street. Funeral Friday at 9:15 a. m. to Holy Family church. Burial Mount Olivet. Member of Nocturnal Adoration Society. Nevada 2818.

CELANA—See Sinopoli notice.

CHIARO—Marie Chiaro, nee Fanelli, wife of the late Antonio, loving mother of Mrs. Lottie Gaudino, Joseph Fanelli, Mrs. Lucille Shervino, Mrs. Mildred Kupec, Anthony Salvotore, Daniel, Rose, and Alexander. Funeral Saturday, Oct. 31, at 9 a. m., from home, 1410 Grenshaw street, to Our Lady of Pompeii church. Interment at Mount Carmel cemetery. Monroe 1117.

CLARK—James Ferson Clark, at Rantoul, Ill., beloved husband of Eunice Cragmile, fond father of Elizabeth, Janis Burhop, and Henry. Funeral notice later.

COOKSON—Robert M. Cookson, beloved husband of the late Mary, fond father of Mabel Neville, Ethel Pause and Robert Jr., brother of Catherine Pederson. Member of Richard Cole Lodge, No. 697, A. F. & A. M. Funeral Friday, Oct. 30, at 2 p. m., at funeral home, 5308 Belmont avenue. Interment Elm Lawn cemetery.

COYNE—Caroline Kratzner Coyne, 5418 Washington boulevard, beloved wife of John F., loving mother of Dorothy Plomb and Mildred Coyne, sister of Elizabeth Spiering, George Kratzner, and the late Dora Plomb. Funeral Friday, 9 a. m., from chapel, 4817 Madison street, to St. Thomas Aquinas church. Burial All Saints' cemetery. Austin 1137.

DINKMEYER—The Rev. J. H. Dinkmeyer, age 92 years, of 4242 N. Paulina street, fond father of Mrs. Alfred E. Meyer, Mrs. Theodore Schmale, Mrs. Paul Frankenfeld, and the Rev. H. W. Dinkmeyer. At chapel, 3905-07 Lincoln avenue, until noon Friday. Services Friday, at 1:30 p. m., at Bethany Ev. and Reformed church, 4250 N. Paulina street. Interment St. Charles, Mo. Please omit flowers.

DEATH NOTICES

DONAHUE—Daniel A. Donahue of Huntley, Ill., Oct. 28, 1942, beloved husband of Hannah, dear father of Margaret, Mary, Bernice, William J., all of Chicago, Georgiana, Mrs. Edmund Hemmer, and Daniel, all of Huntley. Funeral Friday, 9:30 a. m., from the late home, to St. Mary's church. Burial Huntley.

DREISKE—George J. Dreiske, beloved husband of Paloma, father of Harold, brother of Herman A. and Charles H. Funeral Saturday, Oct. 31, 1942, 1 p. m., at chapel, 2346 W. Madison street. Interment Graceland. Services by Standard lodge, No. 873, A. F. & A. M.

DUCLOS—Edward Duclos, Oct. 28, 1942, dear father of Reed C., Mrs. Ferne Duclos Howard, and Donald H. Funeral at Peotone, Ill., Friday afternoon.

EUSTACE—See Timothy Byrne notice.

EVANS—Estelle Gange Evans of 251 Home avenue, Oak Park, beloved wife of Elon D., dear mother of Margaret Cuthbertson, sister of Mrs. Gustav Kolterman and John B. Gange of Oak Park. At rest and services at chapel, 523 Lake street, Oak Park, Thursday, 3 p. m. Interment Charles City, Ia. Information, Euclid 1643.

FIFE—Clara M. Fife, Oct. 27, 601 Belden avenue, beloved wife of Elwood J., dear sister of Myrtle Stegall, Verda Templeton, Rose Trulson, Pearl Foster, Earl Willson. Funeral Friday, Oct. 30, at chapel, 1723 Larrabee street. Interment Rosehill.

FINAN—Marie Baxter Finan of 437 W. Marquette road, beloved wife of the late Michael, fond mother of James, Frank, Mrs. Margaret Mercer, and Emmett, sister of Frank and Patrick Baxter. Funeral Friday, 9 a. m., from funeral home, 6915 Wentworth avenue, to St. Bernard's church. Interment Holy Sepulchre. Member of St. James court, W. C. O. F.

FOX—See Volpe notice.

FROGNESS—Christ Frogness, Oct. 27, 1942, beloved husband of the late Olga, brother of George and Carrie Johnson. Funeral Saturday, 1:30 p. m., at chapel, 4325 Armitage avenue. Interment Mount Olive. Member of Painters' union, local 194.

GIOFFREDI—Josephine Gioffredi, wife of Alfred, mother of Ann, Corp. Andre, Pvt. First Class Matt, sister of Catherine Palmieri. Funeral Friday, 10 a. m., from chapel, 3722 W. Chicago avenue, to Our Lady of the Angels church. Interment Mount Carmel. Cap. 5040.

GRAHAM—Martha Webster Graham, late of 8740 South May street, widow of John Miller Graham, loving mother of Thomas A. and the late Jean Henderson. Resting at funeral home, Halsted at 76th street. Services Thursday, 9 p. m. Interment Saturday at London, Ontario, Canada. Stewart 7700.

GRAHAM—William W. Graham, Oct. 28, 1942, brother of Mrs. W. T. Montgomery, Evanston, Ill., and Mrs. Jessie Moir, Peoria, Ill. Service 1 p. m. Friday at his late residence, 901 Forest avenue, Evanston, Ill. Interment Rosehill cemetery.

GRONER—Emer Groner of 4702 West End avenue, beloved husband of the late Jessie Groner, fond father of Charles Groner, Florence Lane of Chicago, Elda Chamdior and Bessie Tyler of Los Angeles, Cal. Resting at funeral home, 217 N. Cicero avenue. Funeral services postponed until Friday, 2 p. m. Interment Forest Home.

GUZALDO—See Sinopoli notice.

HAMMERMAN—Jacob K. Hammerman of 501 Surf street, beloved husband of Anna, nee April; dear father of Joseph M., Sam, Meyer A., Sol, Minnie Wineman, Bernard, Civia Wollock, and the late Leo, fond brother of the late Julius, Benjamin, Louis, and Laura Halpern, grandfather of 12 grandchildren. Services Friday, 2 p. m., at chapel, 5206 Broadway. Interment Austrian Galician cemetery, Waldheim. Please omit flowers. All New York, Indianapolis, Ind., and Los Angeles papers please copy.

HATFIELD—Clifford C. Hatfield, Oct. 27, 1942, of 411 St. James place, beloved husband of Veada K., fond father of Philip K. Services at chapel, 3701 N. Clark street, Thursday at 8 p. m. Burial Lebanon, O.

HEJDA—Joseph Hejda, late of 1648 S. East avenue, Berwyn, Ill., Oct. 27, 1942, age 43 years, husband of Theresa, nee Rabuzitz; father of Viola Semenic, Thomas, and Donald, brother of Anton, James, and Rose Sonka. Member of Chicago Federation of Musicians, local No. 10, A. F. of L., and Berwyn post, No. 422, American Legion. Funeral Friday, Oct. 30, at 11 a. m., at home for funerals, 5842-44 W. Cermak. Interment Bohemian National. Information, Cicero 243.

HINES—James C. Hines Sr., beloved husband of Mary McIntyre Hines, fond father of James C. Jr., U. S. N., and Betty Jane, son of the late Anthony and Mary, brother of Mrs. F. Durkin, Mrs. C. Conrad, Harry and Robert Burns. At residence, 7942 S. Hermitage avenue. Funeral notice later. Prospect 0031.

HITCHMAN—Ferdinand Hitchman, beloved husband of the late Emma, beloved father of Mrs. Hortense Wilmot and Philip. Funeral services Friday, Oct. 30, at 10 a. m., at chapel, 936 E. 47th street. Interment Mount Mayriv.

HUTCHISON—Lewis Robert Hutchison, husband of Gretchen, father of Robert F., Lewis R. Jr., and William. Resting at chapel, 27 N. Sheridan road, Highland Park. Services 2 p. m. Friday.

IVINS—Julia E. Ivins, nee Burke, late of 4736 W. Adams street, beloved wife of the late Edward C. Ivins, fond mother of Edward A., Mae Huening, Barth A., Julia Lane, Robert and Lawrence P. At funeral home, 17 Madison street, Oak Park. Funeral Saturday, Oct. 31, 9:30 a. m., to Our Lady Help of Christians church. Burial Calvary.

JAROS—Charles J. Jaros, 2652 S. Hamlin avenue, Oct. 27, 1942, beloved husband of Josephine, fond father of Charles Jr., Richard, and Sophie, dear son of Joseph and Rose, brother of Joseph Jr., Anton, Mary Drnek, and Rose Stefanhagen. Funeral Friday, 1:30 p. m., at chapel, 2658 S. Hamlin avenue. Interment Bohemian National cemetery. Lawndale 2074.

JOHNSON—Einar Johnson, born in Gothenborg, Sweden, beloved husband of Rose, fond father of Mary Anne, brother of Ella Anderson of Chicago, three brothers and one sister in Sweden. Resting at chapel, 851 E. 75th street, where services will be held Friday, 2 p. m. Interment Oak Woods. Member of Frej lodge, No. 5, I. O. O. V.

JOHNSON—John Richard Johnson, 3945 N. Kimball avenue, beloved husband of Agnes, dear father of Arthur and Richard. Funeral Friday, 2 p. m., at chapel, 3918 Irving Park road. Interment Irving Park Boulevard cemetery. Member of John Morton lodge, I. O. S.

KWASNY—Julia J. Kwasny, wife of Michael, beloved mother of Janet, Pvt. Edward, Helene, and Florence, sister of Josephine Kras. Funeral Friday, 9:30 a. m., from chapel, 4358 S. Richmond-st., to Five Holy Martyrs' church. Interment Resurrection.

LOFTUS—Mrs. Mary Loftus, 6523 Minnetonka avenue, beloved wife of Thomas J. Loftus, dear mother of Richard. Resting at funeral home, 2710 Devon avenue. Funeral Saturday, 9:30 a. m., to Queen of All Saints' church. Interment Calvary.

MANGIALOMINI—Antonia Mangialomini, beloved mother of Joseph, mother-in-law of Josephine LoBello, grandmother of Vincent, Anna, Tony, and Jean. Resting at chapel, 3344 W. Chicago avenue. Funeral Friday at 9 a. m. Interment Mount Carmel. Van Buren 2770.

MARTEN—Leopold Marten, Oct. 27, 1942, of 2236 S. Hamlin avenue, husband of the late Ottelie, father of Lee Crompton, Ida Antink, Ella Ston, Ed, Will, Art, and the late Ted. Funeral services Friday, 2 p. m., at chapel, 3615 W. Cermak road. Interment Montrose cemetery.

MATTHEWS—Jennie Matthews, widow of the late William, mother of Mrs. Hal Bordwell, Mrs. George A. Jackson, and Mrs. James F. Ashenden. Remains at home for funerals, Erie at Wabash avenue, Friday evening until Saturday noon. Services at Rosehill cemetery chapel, Saturday, Oct. 31, 1942, at 1 p. m.

MATTHEWS—William D. Matthews, Oct. 28, 1942, beloved husband of Helen Guthre Matthews, father of William D. Matthews Jr. and Louise Reynolds, son of E. Dennis, brother of Stanley A. Matthews and Edith Barrick. Member of Wilmette lodge, No. 931, A. F. & A. M. Reposing at Walter B. Cooke, Inc., funeral home, 117 West 72d street, New York, until Saturday 2 p. m.

McEWAN—Annie Baker McEwan of 769 Forest avenue, Glen Ellyn, wife of the late Robert S., mother of John B., Robert W., Mildred Cuthbertson, and Digory W., sister of Adelaide Henneberry. Resting at funeral home, 203 S. Marion street, Oak Park. Services Thursday, Oct. 29, at 2 p. m.

MELE—See Volpe notice.

MILLER—Louis Miller, beloved husband of the late Lena, loving father of Rose Dobkin, Sam, and Robert, grandfather of Pvt. Jerome and Estelle Dobkin and Marilyn Miller. Services Thursday, 10:30 a. m., at chapel, 1300 W. Devon avenue. Interment Westlawn.

MOCALDO—Giuseppe Mocaldo, beloved husband of Rose. Funeral Saturday, Oct. 31, 1942, 9 a. m., from chapel, 58th and Wentworth, to St. Martin's church. Interment Mount Carmel cemetery. Wen. 6520.

MORRISON—Eli Morrison, 828 Pacific avenue, Waukegan, Ill., beloved son of Mrs. Anna Morrison and the late Morris Morrison, dear husband of Jean, fond father of Bruce, brother of Charles, Samuel, and Esther Morrison, and Mrs. Blanche Katz. Services at Temple Am Echod, Waukegan, Friday, 10 a. m. Interment Am Echod.

NESBIT—Mary Price Nesbit, fond mother of William and Charles Price and Mrs. Genevieve King. Funeral Friday, 2 p. m., at chapel, 2346 W. Madison street. Interment Mount Auburn.

DEATH NOTICES

NEUGEBAUER—Hanna Neugebauer, Oct. 27, late of 3309 N. Seeley avenue, beloved wife of Charles, fond mother of Ruth Neugebauer and Frank Candlish, sister of William Candlish and Mary Klarich. Funeral Friday, Oct. 30, at 2 p. m., at funeral home, 2056-58 Belmont avenue, to Montrose cemetery.

NOREN—Elizabeth Noren, nee Nelson, late of Wauconda, Ill., beloved wife of David C., loving mother of Gladys Overand and Beatrice Rak, sister of Arthur Nelson. Services Friday, 3 p. m., at funeral home, 4553-61 Milwaukee avenue. Interment Rosehill cemetery.

O'CONNELL—Johanna O'Connell, sister of the late Mary. Funeral from 2917 S. Michigan boulevard, Friday, Oct. 30, 9 a. m., to Holy Name cathedral; mass, 10 a. m. Interment Holy St. Mary's.

O'CONNELL—John F. O'Connell of 2515 W. 59th street, beloved husband of Catherine Reilly O'Connell, fond father of Thomas, Anna Mae, John F. Jr., and the late Daniel, son of Mrs. Annie Flynn O'Connell and the late Thomas, brother of Daniel, Mae Hatter, Anne Hurita, Philip, Edward, Catherine Bowman, William, and the late Thomas. Funeral Friday at 9:15 a. m. from chapel, 3734 Archer avenue, to St. Rita's church. Interment Holy Sepulchre. Member of I. B. E. W., local No. 134. Lafayette 0067.

ROBERTSON—Louise Robertson, nee Thornum, of Staunton, Va., beloved wife of Warren, dear mother of Ruth Hilburn and Lucille Knight, also survived by four grandchildren and a sister, Emma C. Thornum. Services Friday, 3 p. m., at funeral home, 3301 Fullerton avenue. Interment Mount Olive.

ROGERS—Iva Rogers of 558 Belden avenue, Oct. 28, 1942, beloved wife of the late Harry Rogers, daughter of Flora Whitney. At chapel, 5501 N. Ashland avenue, where services will be held Friday, Oct. 30, at 8 p. m. Interment Hartford, Mich.

ROWE—Anna M. Rowe, nee Bothwell, of 1249 Winnemac avenue, Oct. 27, 1942, beloved wife of the late Alfred M. Rowe, loving mother of Olive Kramer and Mabel E. Rowe, grandmother of Chester L. Kramer, great-grandmother of Michael Scott Kramer. At chapel, 5501 North Ashland avenue, where services will be held Friday, Oct. 30, at 2 p. m. Interment Forest Home.

SANGIACOMO—Antonio Sangiacomo of 3138 W. Harrison street, beloved husband of Maria [nee Gallaso], fond father of Antonetta Margiotta, William, Joseph, and Michael. Funeral from chapel, 2809 W. Harrison street, Saturday, Oct. 31, at 9 a. m., to Mother Cabrini's church, Lexington and Sacramento boulevard. Burial Mount Carmel cemetery. Nevada 2828.

SAPORITO—Virginia Saporito, nee Abbott, loving wife of Salvatore, dear mother of Salvatore Jr., fond daughter of James and Pearl. Funeral Saturday, 9 a. m., at chapel, 813 W. Taylor street. Interment Mount Carmel. Mon. 0449.

SAVEREIDE—Clara Olave Savereide, Oct. 28, 1942, at Presbyterian home, Evanston, Ill. Service 2:30 p. m. Friday at chapel, 1567 Maple avenue, Evanston. Interment at Memorial Park.

SCHUCHARDT—Frieda Schuchardt [nee Wentzel], Oct. 28, 1942, of St. Joseph, Mo., wife of the late Max Schuchardt, mother of Mrs. A. F. Mueller, Mrs. W. M. Woodruff, Mrs. A. J. Goettsch, Mrs. Dan R. Mains, and Carl P. Schuchardt. Resting at chapel, 1567 Maple avenue, Evanston, until Saturday. Services 11 a. m., Saturday, at Graceland Cemetery chapel, Chicago.

SCHWUCHOW—Richard P. Schwuchow, late of 2809 Logan boulevard, Oct. 28, 1942, beloved husband of the late Elizabeth Schwuchow, nee Garland; father of Spencer, Raymond, and the late Philip, grandfather of Richard, Adrienne, and Spencer Jr., son of the late Dr. Herman and Caroline Schwuchow, brother of Edward, Ruth, Selma, Amanda, Edith Schneider, Wilhelmina Barnes, and the late Herman, Leo, Emil, and Mary Lenke. Services Saturday, Oct. 31, at 2809 Logan boulevard, at 1 p. m. Interment Mount Hope cemetery, Hastings on the Hudson, N. Y.

SIMONDS—Fred W. Simonds, beloved father of Eleanore S. Hathaway, Fred W. Jr. in Geelong, Australia, George E. Simonds, and Margaret Hanson. Resting at chapel, 415 W. 63d street. Burial Friday in Onarga, Ill.

SINOPOLI—Joseph Sinopoli, beloved husband of the late Josephine, father of Mrs. Mike Bonadona, Mrs. Joseph Guzaldo, Mrs. Philip Bolci, Mrs. Joseph Celana, Frank, Mike, and Joseph. Funeral Monday from chapel, 3425 W. Chicago avenue, to Sancta Maria Addolorata church. Interment Mount Carmel. Van Buren 2770.

SLOCUM—Lottie E. Slocum of 732 N. Leamington avenue, Oct. 28, 1942, wife of Morton G. Slocum, mother of Willard M. and Chester D., sister of Mrs. Grace Lang and Ora F. Wampler of Dayton, O. Resting at funeral home, 318 N. Central avenue, Austin. Funeral Saturday, 1:30 p. m. Interment Oakridge.

SOBEL—Rose Sobel, nee Winkler, dear wife of the late Peter, beloved mother of Mrs. Catherine Rodgers, Stanley, Mrs. Anna Halligan, and Peter, sister of Anthony Winkler. Funeral from chapel, 739 S. Western avenue, Saturday, 8:30 a. m., to the Church of the Annunciation, Paulina at Wabansia avenue. Interment St. Joseph's. Information, Seeley 7422.

STEINERT—Edward B. Steinert of 2107 Stave street, beloved husband of Estelle, fond father of Mary Margaret, son of Michael and Julia Steinert, brother of Sister Joseph Loretta, Veronica Bloss, Pauline Andersen, Alvin, Irvin, and Irene Steinert. Funeral Friday at 9:30 a. m. from funeral home, 2166-68 N. California avenue, corner Palmer street, to St. Sylvester's church. Interment St. Adalbert's. Information, Humboldt 2773.

STREISINGER—Sigmund Streisinger of 1610 Carmen avenue, beloved husband of Bertha, nee Temmer; dear father of Ph. M. A. Ernest, U. S. N., Elvera, and Gertrude. Services Thursday, 2 p. m., at chapel, 5206 Broadway.

SULLIVAN—Matthew J. Sullivan, beloved husband of the late Marie Walsh Sullivan, dear father of Mrs. Marie Hewson, Margaret, Matthew, and Mrs. Helen Lingle. Funeral Saturday, 9:30 a. m., from residence, 125 N. Austin boulevard, to St. Catherine of Siena church. Interment Mount Carmel.

TAYLOR—George Cooper Taylor of Glen Ellyn, Ill., beloved husband of Helen Riedel Taylor, father of Jessie Taylor Hannigan and Richard S., brother of Frank F. Taylor. Resting at funeral home, 5708 W. Madison street, Friday evening, where services will be held Saturday at 3 p. m. Interment Forest Home.

TESSMANN—August Tessmann, beloved son of the late Charles and Elsie. Member of Mayfair lodge, No. 1045, A. F. & A. M. Funeral Saturday, Oct. 31, 2 p. m., at funeral home, 5308 Belmont avenue. Interment Oak Woods cemetery.

THOMS—Louise Thoms [nee Mueller], beloved wife of the late Henry J. Thoms, fond mother of Minnie Glasbrenner, William, Henry, Martha, Arthur, Louise, Fred, Otto, Frieda Hacker, Walter, Lillian Lawerenz, George, Edwin, and the late Anna Grandt. Resting at late residence, 723 Hansen place, Park Ridge, until noon Friday, Oct. 30. Services 2 p. m. at St. John's Ev. Luth. church, Niles, Ill. Interment St. Matthew's cemetery.

THORNUM—See Louise Robertson notice.

VANDERPOOL—Anna A. Vanderpool, 3423 S. Grove avenue, Berwyn, mother of Fern M., Arthur M., and Mrs. Irene E. Bell. Services Friday, 11 a. m., at funeral home, 6910 Windsor avenue, Berwyn. Interment 2:15 p. m. Friday, Evergreen cemetery, Morris, Ill.

VIGO—Sidney G. Vigo, husband of Lillian Joyce Vigo, brother of Mrs. Charles Fiotte, Carolyn, Joseph, and Edwin Vigo. Resting at home for funerals, Erie at Wabash avenue, until Thursday, 2 p. m. Services and interment Saturday in New Orleans, La. Kindly omit flowers.

VOLPE—Angelo Volpe, beloved husband of Anna Maria, nee Adduci; fond father of Anthony, Mrs. Violet Mele, Louis, Mrs. Minnie Madala, Mrs. Lillian Tullio, and Peter. Funeral Friday, Oct. 30, 9 a. m., from chapel, 1439 W. Taylor street, to Our Lady of Pompeii church. Interment Mount Carmel cemetery. Haymarket 0120.

VOSBEEK—Adabelle Vosbeek, beloved wife of Joseph M. Funeral at funeral home, 2917 S. Michigan boulevard, Friday, Oct. 30, 8 p. m. Interment private.

WEBER—Mary A. Weber, nee Mauge, late of 3550 S. Damen avenue, beloved wife of the late Henry, dear mother of Dorothy Geppinger, Catherine Archbold, Melvin, La Verne Buxbaum, Chester, Marie Miles, Geraldine, and Robert. Funeral Saturday, Oct. 31, at 9 a. m. from funeral home, 3604 S. Hoyne avenue, to St. Maurice's church. Interment St. Mary's. Lafayette 0196.

WEISS—Edith Weiss, nee Hacker, beloved wife of Irving Fallek Weiss, dear mother of Ronald, fond daughter of Chaim and the late Rose, dear sister of Tillie Baker and Sarah Fallek of Kansas City, Mo. Services Thursday, 11 a. m., at chapel, 5206 Broadway. Burial O. B. A. cemetery, Waldheim.

WENDT—Nellie Wendt, wife of the late William, fond mother of Mrs. Esther Petsch, and Mrs. Alice Iwick. Funeral Saturday, 9 a. m. from funeral home, 2500 N. Cicero avenue, to St. Genevieve's church. Interment All Saints'. Berkshire 8070.

ZIMMERMAN—Lillie Zimmerman, nee Hedeen, beloved wife of George F., loving daughter of the late Dr. Olof Hedeen, dear sister of Adele, Ernest, Carl O. N., Mrs. Esther Jacobson, and Mrs. Olga Jacobson. Services Saturday, Oct. 31, at 2 p. m., at Emerald Avenue Baptist church, corner 59th and Emerald avenue. Interment Oak Hill. Resting at her late residence, 2240 W. 107th street, until noon Saturday.

COURT JAMMED FOR PRINCIPAL'S WHIPPING TRIAL

Prosecutor Accused of Personal Motive.

Pekin, Ill., Oct. 28 [Special].—An avid crowd of 150 persons overflowed the Circuit court room here today to witness the trial of the veteran principal of the township high school at nearby Minier on a charge of assault and battery for punishing one of his pupils, a 15 year old girl,

Altho the entire day was occupied in selecting jurors, the capacity audience did not have long to wait for the fireworks they had come to see. The case, which has aroused much bitterness, had barely opened when State's Attorney C. E. Schmidgall was accused of trying to realize a boyhood ambition to "get even" with the principal for the discipline he received when he was a pupil at the same school.

Charge He Whipped Girl.

The principal, T. C. Hostettler, who has headed the high school for 18 years, was charged with administering a severe whipping to Kathryn Hunteman for alleged inattention during a study period. Two of Hostettler's three children are pupils at the school, and one, Dorothy, is the same age as Kathryn.

Kathryn's mother charged that the principal forcibly took her daughter from a study room, pulled her hair and struck her and, in his private office, inflicted bruises on her nose, arms and legs. She said Kathryn was taken to a doctor for treatment of the bruises.

Hostettler contended the girl struck the first blow in his attempt to administer "mild punishment" and that any bruises she suffered occurred during the struggle. He asserted that "people are trying to make a mountain out of a molehill."

Because of the crowd and the fact that defense attorneys demanded a 12 member jury—unusual in cases brought before a justice of the peace—hearing of the case was moved from the city hall courtroom of Justice Julius C. Janssen to the larger Circuit courtroom.

Prosecutor Accused.

Defense Attorney Harold Kuhfuss immediately launched an attempt to have Prosecutor Schmidgall and former State's Attorney L. P. Dunkelberg, who is assisting him, excluded from the case. He contended that no other attorney should be helping the prosecution unless the state's attorney were unable to appear and, as for Schmidgall, that he is venting his personal animosity against Hostettler.

Kuhfuss read an affidavit signed by Hostettler in which the principal asserted that when Schmidgall attended the high school it was necessary to instruct him to apply himself more diligently to his studies and that as a result had grown a personal animosity which the state's attorney had not outgrown.

Schmidgall denied the allegations.

HERO OF BATAAN LEADS MARINES TO BRITISH ISLES

LONDON, Oct. 28 (AP).—Additional units of United States marines led by Col. William T. Clement, a Bataan - Corregidor hero, have arrived in the British Isles and are at battle stations, United States marine corps headquarters announced tonight. American marine units already here have engaged in joint training with the royal marines.

Col. W. T. Clement.

Col. Clement was on the staff of Adm. Thomas C. Hart in the Philippines at the outbreak of the war. When Adm. Hart moved his headquarters to the Dutch East Indies, Clement joined the American fighters on Bataan peninsula, serving as liaison officer between army and navy units until he was ordered to Australia. He escaped from Corregidor Island by submarine. He will serve on the staff of Adm. Harold R. Stark, commander of United States naval forces in the European theater, replacing Col. Franklin A. Hart, who participated in the Dieppe raid before being transferred to another theater of operations.

ONLY 1 CUP AFTER THIS, SAY HOTELS ANDRESTAURANTS

A recommendation that only one cup of coffee be served to a customer was made to hotels and restaurants yesterday by the Greater Chicago Hotel association and the Chicago Restaurant association. Restaurants and hotels have been obtaining only limited amounts of coffee, the recommendation pointed out.

"Many restaurants and hotels have been limiting customers to one cup for some time," said D. L. Toffenetti, president of the restaurant association, "but now we will have concerted action. Thru the adoption of this recommendation each patron will have some coffee every day."

Only demitasses will be served at banquets, Toffenetti said.

DULL · TIRED
NERVOUS · DIZZY
INVOLUNTARY NAPS
HIGH BLOOD PRESSURE SYMPTOMS
Why be distressed needlessly when you can now get the effective aid of garlic for relief, without fear of offending with garlic breath. GOSEWISCH'S odorless GARLIC TABLETS, time-proven by thousands of users, really are
GARLIC MADE SOCIABLE
Whiffless, pleasant, chewable like candy. Use them regularly in this handy form. 60c & 1.10
Mfr. Excelsior Laboratory, Staten Island, N.Y.
AT ALL STINEWAY DRUG STORES

Papers Comment on AP Reply to U. S. Suit; Many See Government Effort to Curb Press

Following are excerpts from the editorial comments of prominent American newspapers on the reply filed Tuesday by the Associated Press to the federal government's anti-trust suit against it:

Baltimore Evening Sun—For more than a decade . . . we have all been hearing the complaint that large enterprises are without responsibility, owing to the "abdication" of control by their nominal owners [usually stockholders] in favor of hired managers.

The Associated Press is perhaps the most brilliant exception to this generalization in America today. It is a coöperative nonprofit association, in the work and control of which every member from the smallest to the largest participates directly and continuously. . . . Its coöperative character would be irretrievably lost if the AP were to lose the control of its membership—if, in short, any newspaper or pseudo-newspaper which chose to were automatically to be admitted to membership.

Baltimore Sun [morning edition]—The Associated Press can point out, and does, that it has been carrying on its work in almost precisly the present manner for 42 years, without challenge by the government. It can point out, and does, that in the only official opinion ever rendered—that of Attorney General Gregory, in 1915—the AP was specifically and completely absolved of violation of the anti-trust laws. It can and does attack the good faith of the instigators of this action.

Cleveland News—Realistically, the answer points out . . . "The sources of news are as freely open to any one and every one who may desire access to them as they are to the AP."

Until such day as these sources of news are closed, there can be no such thing as a monopoly of news gathering.

On the outcome of this action, in which the government patently sets out to foster one newspaper and in doing so to destroy the prestige of another, may well rest the fate of a free press in this nation.

Cleveland Plain Dealer—The answer filed by the Associated Press to the anti-trust suit brought against it by the United States government is . . . an eloquent defense of the American public's right to be served by a free press which has both the incentive and the ability to provide thoro and unbiased coverage of the news.

There are other ways than by direct suppression of newspapers for a free government to undermine and destroy the free press. . . . It could be brought about, as the government now inadvertently or otherwise seems intent on doing, by misusing the laws of the land to promote the welfare of newspapers which are favorable to the administration and to punish those which are not.

New Orleans States—The government suit against the Associated Press, in which it charges this great news gathering agency is a monopoly, doesn't hold water in the face of the facts easily apparent to all of the people. . . .

News is free to a free people. And the government suit against the AP, if sustained, would nullify the Bill of Rights for which our forefathers sacrificed and died.

New York Daily News—In theory, the President is the servant of the people. In fact, the present President is trying to become the master of the people—the boss of their actions, the director of their thoughts.

These statements are borne out by the government's anti-trust suit against the Associated Press.

THE CHICAGO TRIBUNE, in common with a few other American newspapers, has insisted on retaining a detached and unbiased view of the way in which the Roosevelt administration was fighting the war. When it thinks mistakes are being made, it says so.

This suit against the AP is patently a revenge suit, the object being to wreak vengeance on the AP for having refused to grant Marshall Field III. the franchise which the administration wanted him to have.

If the government wins, the press services of the United States will be under the thumb of the White House, and the freedom of the American press to do anything save yes-yes the party in power will do a rapid fade-out.

New York Sun—"The reply of the Associated Press to the suit brought by the department of justice in an attempt to destroy the coöperative principle in news gathering and distribution contains many arugments, any one of which should be conclusive.

Two points, however, concern constitutional rights as we have known them. One is the right of the freedom of the press.

". . . for 40 years the Associated Press has collected from and distributed to its members the news of the world. As a coöperative organization run without profit, its integrity was never challenged by government until politics demanded that an opponent of the administration be punished to please a supporter of the administration.

To pay political debts on the one hand and wreak political vengeance on the other an attempt is now being made to invade the freedom of the press.

". . . John Marshall said that the power to tax involved the power to destroy. In the present case the power of the government to invade the right of the press to coöperate would surely involve the power to destroy.

New York Times—The Associated Press is a coöperative agency in the truest sense. It makes no money, pays no dividends. On the contrary, its individual members are assessed for the cost of gathering and distributing the news with which they are supplied. If this news is honest news—meeting, in the words of Mr. [Thurman] Arnold's own bill of complaint, "the highest standards of accurate, nonpartisan, and comprehensive news reporting"—it is fundamentally because of the coöperative nature of this enterprise.

Why is Associated Press news "accurate"? Fundamentally because the organization has the right—which Mr. Arnold [assistant attorney general in charge of anti-trust prosecutions] would destroy—to choose the local members upon whose shoulders rests the responsibility of gathering news. Why is Associated Press news "nonpartisan"? Fundamentally because of the coöperative nature of the organization, with a membership representing a cross-section of opinion on all issues of general interest, and because this membership has the present power to take disciplinary action against any member who departs from the standard of integrity in the reporting of the news. Why is Associated Press news "comprehensive"? Fundamentally because the coöperative nature of the enterprise gives each member the incentive to contribute his time, effort, and money to the continuous expansion and improvement of its service.

Philadelphia Inquirer—Answer filed by the Associated Press to the government's charge that it violates the Sherman and Clayton anti-trust acts by denying its service to local competitors of its members if a majority votes to exclude, is clear and to the point. The Associated Press denies, with full justification, that it monopolizes or controls the "source of news" and contends that it merely reserves the right to refuse to make its facilities available to all applicants, whatever their purpose.

REPRESENTATIVE HITS U. S. 'CONCEALMENT' OF WAR INFORMATION

New York, Oct. 28 (AP).—Rep. William T. Pheiffer [R., N. Y.] said today in "an open letter to the press," that the country needed "a change in publicity practice involving our navy. The administration must put all the cards on the table face up." He continued:

"Washington always has been ready to criticize the newspapers and the press services for their handling of the news. On the other hand, if the newspapers attempt to criticize the handling of the news or the censorship they are immediately branded as 'defeatist,' 'fifth columnist,' or 'typewriter strategist.'

"As a matter of fact, the mistakes that the newspapers have made have been due largely to the concealment of information and the peddling of false information by the government authorities who have shown an alarming distrust of the very agencies that can best promote the winning of the war."

WPB TO FREEZE NEWSPRINT NEAR PRESENT LEVELS

Consider Chandler for Board Post.

Washington, D. C., Oct. 28 (AP).—Freezing at present levels of newsprint and other paper production—which is expected to be the first step in a program to curtail use of paper for publishing purposes—can be expected "in a few days," a War Production board spokesman disclosed today.

While the "freeze" order would depart from a previous tentative plan of WPB to make a 10 per cent cut in August-September production rates, newspaper representatives who conferred here yesterday were warned by E. W. Palmer, deputy chief of WPB's printing and publishing branch, that "the freeze order would not be the end of curtailment."

Meanwhile, the WPB information official predicting the imminence of the "freeze order" indicated that it might be administered by a man who has had first hand experience with newspaper publishing problems.

Chandler Considered.

He said W. G. Chandler, New York, general manager of Scripps-Howard newspapers, was being considered to head the printing and publishing branch of WPB. The present head, George A. Renard, New York, has submitted his resignation so he could devote full time to his position as secretary-treasurer of the National Association of Purchasing Agents.

The "freeze order," apparently, will make little change in the size, number or appearance of newspapers, magazines and other paper users. If and when the curtailment orders come, however, Palmer said it would be up to the publishers to choose their own methods of conserving available supplies.

Cut Is Up to Papers.

Some of the possibilities which he said the publishers talked about were fewer regular editions, fewer pages, elimination of some special editions. WPB, Palmer explained, will merely tell the publishers how much paper they can use, leaving it to individual publications to fit their programs to their paper quotas.

The expected curtailment orders probably will be taken in conjunction with decrees to be issued by Canada, which supplies about 75 per cent of the newsprint used in the United States.

Better than a DOZEN HANKIES
— for opening Stuffy Nostrils
Don't try to blow your cold away when nose is clogged and sore, membranes swollen—use Mentholatum, *quick!* Spread soothing Mentholatum thoroughly inside each nostril.
Instantly it releases vapor "Mentholations" that start 4 vital actions: 1) They thin out thick mucus; 2) Soothe irritated membranes; 3) Help reduce swollen passages; 4) Stimulate nasal blood supply. *Every breath brings quick relief!* Jars 30¢.
MENTHOLATUM

BLAME OVERLOAD IN CRASH OF BUS, TRAIN; 16 KILLED

Detroit, Mich., Oct. 28 [Special].—Overcrowding of a city bus because of war swollen local traffic was blamed tonight by municipal and prosecuting authorities for the bus-train crash which killed 16 persons and injured 26 others at 8:45 a. m. today.

William F. Clos.

Surviving passengers told Prosecutor William E. Dowling that the bus was jammed to the doors with passengers and that the driver had no view thru the right window of the vehicle. The driver, William F. Clos, 25 years old, and a regular motor coach operator for two years, was held without charge for questioning by police of suburban Hamtramck. He was uninjured.

Passengers said Clos halted the bus at the Caniff avenue crossing of the Grand Trunk and Western railroad to enable a northbound freight train to pass. When this train cleared a car in front of the bus crossed the track and the driver asked people standing by the door if everything was clear. Told by several passengers that it was "all clear," he started to cross.

The rear half of the bus was struck by the train, which was Detroit bound from Chicago and traveling at 40 to 50 miles an hour.

CHICAGOANS JOIN IN CZECH RALLY AT LIDICE, ILL.

More than 200 delegates from Czecho-Slovak organizations in Chicago yesterday attended the celebration of Czech independence day at Lidice, Ill. Speakers included Consul General Jaroslav Hnizdo, a veteran of the first World war, and J. J. Zmrhal, a district superintendent of Chicago schools.

"We have come to pay tribute to these martyrs to the cause of freedom," Zmrhal said. "No sacrifice in such a cause is too great. But these people of Lidice shall be avenged. The town will rise again in Czecho-Slovakia, as well as in America."

ORDER TODAY!
PRICE INCREASE AFTER NOV. 1
CIGARETTES
$1.24 CARTON
ALL STANDARD BRANDS
LUCKIES CAMELS
CHESTERFIELDS KOOLS
OLD GOLDS RALEIGH
(CARTON OF 10 PACKS)
3 CARTONS MINIMUM
PHILIP MORRIS TAREYTON PALL MALL REGENT (CARTON OF 10) $1.29 CARTON
Add 11c postage for 3 cartons and 1c for each addl. carton (within 150 mi.). Orders shipped on day of receipt of check or money order. Price subject to change without notice.
ALL ORDERS INSURED
Thousands of Satisfied Customers.
LARGEST CIGARETTE MAIL ORDER COMPANY IN THE MIDDLE WEST.
EDWARD SALES CO. HAMMOND INDIANA

When you relax at the end of the day,
The finest is yours if you just say:
FOUR ROSES
KENTUCKY STRAIGHT BOURBON WHISKEY
BOTTLED-IN-BOND
100 proof. Frankfort Distilleries, Inc., Louisville, Ky.

Serving Wartime America
EVERYWHERE WEST!

DENVER ZEPHYRS
Leave Chicago 5:30 pm daily
Arrive Denver 9:30 am
TWIN ZEPHYRS
Twice daily to St. Paul-Minneapolis
Leave Chicago 9:00 am and 3:30 pm
OTHER DAILY SERVICE
To Omaha, Lincoln, Denver, St. Paul-Minneapolis, Kansas City, St. Joseph
14 DIESEL-POWERED Zephyrs AND A FLEET OF FINE STEAM TRAINS!
There is a tremendous amount of military travel these days—important travel which calls for quick, dependable transportation. There is greatly increased civilian travel, also—much of it inseparable from vital wartime activities. Burlington, with its 14 diesel-powered Zephyrs and a fleet of fine steam trains, is providing transportation for both.
Wartime Travel Suggestions
Depart and return during mid-week • Secure tickets well in advance • If your plans are changed, cancel reservations immediately • Travel light.
S. J. OWENS, *General Agent*
Adams at Clark Street, Chicago, *Phone:* RANdolph 7080
Burlington Route

Firestone Mid-Fall BARGAINS
Timely Money Savers
3-Piece Skillet Set
Ceiling Price 1.47 98c
• Heavy Gauge Steel
• Removable Handles
3 popular sizes, 6⅝", 8⅜" and 9¼". Hardwood handles can be removed when skillet is used in oven.
10" Burns Edge Slicing Knife
Ceiling Price 1.49 1.09
• 10" Serrated Blade
• Hardwood Handle
Patented hi-test carbon steel blade never needs sharpening. Ideal for roasts or fowl.
Protect Your Hands Work Gloves
Ceiling Price 19c pr. 15c
Extra warm Jersey gloves with snug-fitting knit wrists. Dark brown.
Speedy, Streamlined Scooter
Ceiling Price 5.45 4.49
• Puncture-Proof Tires
• Quick-Stopping Brake
The pride of every youngster. Easy-rolling, 10" wheels. Parking stand.
MAIL OR PHONE YOUR ORDER
Transportation charges prepaid on orders of $2.00 or more.
SPECIAL SAVING!
"Modern Home" Gas Model Coffee Maker
Ceiling Price 2.39 1.98
• Heatproof Pyrex Bowls
• Plastic Handle Stays Cool
Here's a real bargain. Genuine Pyrex glass bowls can be used on kitchen stove. Cool, easy-grip, plastic handle. Easy to clean. 8 cup size.
GENUINE SILEX ELECTRIC Coffee Maker 8.95
Self-timing stove. Pyrex heatproof bowls. Covers for both bowls. Cool plastic handle. 8 cups.
Nu-Tone Door Chimes
A—GREETER.........2.95
B—KITCHENEER.....4.95
C—COMMANDER.....5.95
D—MOUNT VERNON.6.95
Put a stop to "Doorbell Nerves" and dress up the appearance of your home with NU-TONE door chimes.
E—DOOR BUTTON...1.00
Modern Home Combination Sandwich Toaster, Grill and Waffle Baker
• Heat Indicator
• Cool handles
8.95
Open flat it is a grill; closed it becomes toaster or waffle griddle.
Alarm Clock 2.95
Smart table models in modern plastic.
POP-UP TOASTER 14.95
2-slice automatic toaster. Silent and efficient.
PROTECT YOUR TIRES INSIDE AND OUT
With the New Firestone
TIRE INSPECTION AND EXTRA MILEAGE PLAN
Here's What We Do—
1. We will inspect and rotate your tires from wheel to wheel.
2. We will apply Firestone Extra Mileage Tire Preservative to seal cracks, protect against tire aging due to oxidation.
3. We will apply Firestone Extra Mileage Puncture Seal to your inner tubes to seal leaks and punctures caused by nails, tacks or small pieces of glass.
Special AN 8.15 VALUE FOR ONLY 5.95 PRICE FOR FOUR TIRES
FIRESTONE DEALERS AND STORES
SOUTH SIDE
ALLIED TIRE & BATTERY 610 W. 35th St.
FIRESTONE STORES* 1818 E. 71st St.
FIRESTONE STORES 16th and Wabash Ave.
FIRESTONE STORES* 9030 S. Commercial Ave.
DIAMOND AUTO SUPPLY & SERVICE* 10625 Wentworth Ave.
HANSEN'S AUTO SUPPLY COMPANY* 11224 S. Michigan Ave.
MAJOR MOTOR SUPPLY COMPANY* 1000 W. 63rd St. 958 W. 79th St.
NORTH SIDE
FIRESTONE STORES* 6000 N. Clark St.
THE HOPPE CO. 615 N. Ogden Ave.
PEARSON'S AUTO SUPPLY 3731 N. Ashland Ave.
S. M. DUXLER & CO. 3650 N. Broadway
WEST SIDE
FIRESTONE STORES* 4400 W. Madison St.
FIRESTONE STORES 1301 S. Western Ave.
BERWYN, ILLINOIS FIRESTONE STORES* 6425 W. Cermak Road
OAK PARK, ILLINOIS FIRESTONE STORES* 226 Lake St.
NORTHWEST SIDE
FIRESTONE STORES* 5650 W. Belmont Ave.
MERCURY AUTO & HOME SUPPLY* 4065 N. Milwaukee Ave.
OUT OF TOWN
PARK RIDGE S & A AUTO & SPORTS STORE* 135 Vine Ave.
HAMMOND, INDIANA BURCH SERVICE STORES, INC.* 489 Fayette St.
GARY, INDIANA FIRESTONE STORES* 6th and Adams St.
MICHIGAN CITY, INDIANA FIRESTONE STORES* 5th and Franklin
WHITING, INDIANA ILLIANA HOME & AUTO SUPPLY* 1343 119th St.
LET'S ALL BUY WAR SAVINGS BONDS for Victory
ON SALE AT ALL FIRESTONE STORES
*Open Thursday and Saturday Evenings until 9 P. M.
VISIT OUR NEW STORE—9030 S. COMMERCIAL AVE.
VISIT NEW DEALER STORE—4065 N. MILWAUKEE AVE.
Listen to the Voice of Firestone with Richard Crooks, Margaret Speaks and the Firestone Symphony Orchestra, under direction of Alfred Wallenstein, Monday evenings, over N. B. C.

Wanda Paul, Pianist, Again Proves Her Right to High Rank in City's Concert Life

BY CECIL SMITH.

With a trouper's faithfulness to an expectant audience, Wanda Paul, one of Chicago's ranking young pianists, gave her scheduled Curtiss hall recital last evening, even tho a sudden attack of influenza had brought on a high fever.

An opening group of two Beethoven rondos—Opus 51, No. 2, and Opus 129 ["Rage Over a Lost Penny"] suffered somewhat from a lack of self-command; tempi were wayward and quite a few notes were lost by the wayside in passage work.

But when she set herself to the arduous task of interpreting the F minor sonata of Brahms, her admirable reserve of fluent technique, lucid tone and musical intelligence came reassuringly to her rescue. After a first movement of uneven merit, she created an exquisite spell of lyricism in the second movement, with beauty of phrasing enhanced by apt and expressive melodic inflection. The rest of the sonata stood up well; the scherzo crackled, and the final allegro had dash and spirit.

In a miscellaneous Chopin group two mazurkas stood out because of the urgency and pathos with which they were presented. The excellence of her playing of these mazurkas may have stemmed from her Polish heritage, and beyond conjecture it fortified her position as one of the most persuasive young artists in the present concert life of Chicago.

Looking at Hollywood

By Hedda Hopper

Hollywood, Cal., Oct. 28.—The public's reaction against any star in the limelight with unfavorable publicity, such as Errol Flynn and a few others I could mention, always interests me. I'm wondering how Andy Hardy's fans will react to his latest picture, since he'd been married, separated, and reconciled. In this one, Andy goes to college. The whole picture takes place in three days. The next one, which is already written, but hasn't started shooting, picks up where the present one leaves off. Now, will Andy's millions of fans be just as anxious to see him as they were before marriage, separation, and reconciliation? . . . Lots of folks thought when Clark Gable and Carole Lombard were married they would lose part of their public, but such was not the case. Their fans increased, because they were both such individualists, so in love, and so real. . . . When Jean Harlow's husband, Paul Bern, died so tragically, there was a great to-do about what the reaction would be. Jean was young, every one thought it an unfortunate experience—naturally all sympathy went to her. And when her sudden death closed that chapter, she became almost sainted in the minds of her worshipers. . . . The motion picture public has been not only kind but tolerant, and no matter what happens, the player is always given the benefit of the doubt.

High Praise.

Haven't seen it, but I hear Maj. Frank Capra's picture made for the army—"Why We Fight"—is so great that Gen. George C. Marshall wants it released immediately to the general public. There are shots in it that will have you gasping, and they take you thru actual scenes of combat from the start of what caused this present war, including Mussolini's onslaught on Ethiopia. It left strong men gasping, and if it's that good, I think not only the soldiers but the public should see it as soon as possible. . . . Metro's done a very clever thing in their latest Gillespie picture, "Dr. Gillespie's New Assistant." In this one they've got three internes. Well, the war's already taken one of them—Richard Quine—which leaves the other two, Van Johnson and Keye Luke, on that lot. . . . Rudy Vallee skipped the dress rehearsal of his own radio show on Navy day, 'cause he worked from 9 a. m. to 1 a. m. the following morning, waving that stick for the good old navy.

Our Wandering Boys.

One of Sam Goldwyn's chores in New York is to sell Danny Kaye the story Don Hartman's written for him, which oughtn't to be too hard. Danny wants a vacation from the stage, and Hollywoods' just the place for it. . . . Keenan Wynn did a stretch at Metro without getting anything to do. Now that he's made the outstanding hit in the New York show, "Strip for Action," the Metro scouts are swarming over the theater so that he can scarcely get on the stage to give his performance. In fact, Metro would like to buy the hit show, but Lindsay and Crouse are playing hard to get. . . . Arthur Hornblow says Mike Romanoff is making the rounds of New York night clubs and giving $10 tips to all the waiters he used to borrow from in leaner days. . . . And in spite of the fact that Mike is giving full cooperation to Alva Johnston on the story he's writing about him, Mike is prepared to be indignant if you gave him the original crown with the Romanoff jewels! That's one reason he's so amusing.

Only in Hollywood.

How you get good parts in the movies! Mrs. De Sylva was listening to Bing Crosby's radio show, turned to her husband, Buddy, and said, "Whoever that girl is, she's wonderful. You'd better grab her, because she's going to be a sensation." The minute the show was over, he got Crosby on the phone, asked who the girl was and Bing said, "Don't you know?" "No, who?" "Why that's Cass Daley. She's under contract to you!" And now is she getting a buildup! I'll say—she'll be in Bob Hope's next. . . . Both Director Dave Butler and Mark Hellinger will appear as themselves in "Thank Your Lucky Stars." In the meantime, Dave's been doing some strenuous exercises, hoping to take off 40 pounds before he faces the camera — "because," he says, "when people call me heavy, that's understatement. After looking at myself critically the other day, I'd say I'm downright fat!" . . . Dennis O'Keefe, whose career has been lagging lately, is set for the romantic lead in Arnold Pressburger's picture, "Never Surrender." . . . When Ann Jeffreys, whose part in "Flying Tigers" was cut out of the picture, was told she had a part in "Hit Parade," she said, "Where do I report to—the cutting room?"

Cass Daley.

Purely Social.

When Louise Allbritton spent the week-end at Palm Springs she ran into Lieut. Bill Fairchild, an old friend from the Pasadena community days. And from the stardust she's been wearing in her eyes ever since, it looks as if they'll be friends from now on. . . . A couple of soldiers visiting Humphrey Bogart and Raymond Massey on the set of "Action in the North Atlantic" told how much they'd missed their golf, so Humphrey and Raymond turned over their clubs to the boys and arranged guest privileges for them at Lakeside. And they ran into Bing Crosby and Bob Hope, and, be golly, got up a foursome. . . . Joe Santley, who origininated "Billy the Kid"—and who still looks like the kid — has become a grandfather.

[Copyright: 1942: By The Chicago Tribune.]

Blood Donors Urged Not to Forget Needs of Children's Hospital

An appeal to blood donors not to forget little children who require transfusions, was made yesterday by the Children's Memorial hospital, 707 Fullerton avenue.

The hospital states that with so many donors contributing to the war blood bank reserves, the hospital's normal sources of supplies have been inadequate. In the last week it has been necessary to get blood as far away as Memphis, Tenn., and Albion, Mich.

"The children of today will be the citizens of tomorrow, with a postwar world looking to them, and they should be given every chance for health protection," a hospital statement said. The hospital gives 84 per cent of its medical service without charge, and cannot pay for the blood service. It asks that volunteer donors first telephone the hospital, Diversey 4040, for appointments.

Tea Rationing Unlikely, Says OPA Official

Washington, D. C., Oct. 28 (AP).—Tea drinkers are safe from rationing unless coffee rationing results in an unexpected big shift to tea drinking, Paul M. O'Leary, deputy price administrator, said today.

O'Leary indicated, however, that the OPA would have a tea rationing program should a "very bad shortage develop."

He said reports indicated there has been no appreciable increase in "panic buying" of coffee since announcement that it would be rationed.

While there is much coffee in this country, O'Leary said, stocks have decreased steadily this year, and rationing was ordered to maintain a fair distribution.

He estimated 90,000,000 to 95,000,000 persons would be eligible for rations.

Allotments for restaurants and other eating establishments will be worked out with a view to reducing their supplies in line with the over-all reduction for the nation. In the main, however, it will be up to each restaurant to work out its own methods of conservation.

O'Leary said he is considering requiring a declaration of coffee supplies on hand, but does not believe individual hoards are great.

Coffee available under rationing, he estimated, would be about 38 per cent less than the nation's average consumption in the 1937-'41 period. He offered these suggestions to home coffee makers to get the most out of their supply:

1. Use fresh coffee. Buy less each time and more frequently.
2. Keep coffee in a tightly covered container.
3. Keep it in the refrigerator or some other cool place, since it deteriorates less rapidly when cooled.
4. Keep the coffee pot clean.
5. Have coffee ground as finely as possible.
6. Use accurate measurements instead of heaping tablespoons.
7. Don't boil coffee.
8. Serve the coffee as soon as it's made.
9. Make only the exact amount you use.

* *

Appeal for Women to Aid Registration for Gas Rationing

Women volunteers to aid in gasoline rationing registration are urgently needed, according to an appeal issued yesterday by Mrs. Frederic W. Upham and Rep. Bernice T. Van der Vries, co-chairmen of the women's division, Illinois State Council of Defense. Registration will begin on Nov. 9.

Those desiring to assist rationing officials should offer their services either thru their local council of defense or local rationing board. Letters have been sent to 1,500 women leaders in Illinois, urging them to recruit as many of their friends or co-workers as possible, to complete the program as quickly as possible and with a minimum of errors.

* *

Tall Girls' Club Will Fete Service Men—Tall Ones

Nearly 100 service men who are six feet tall or more will be entertained at a Halloween party tomorrow night in the Top of the Town restaurant, 185 North Wabash avenue, by the Tall Girls' club of Chicago. The hostesses will be in costume, and eye-masks will be provided for the men to wear until the unmasking at 11 o'clock.

* *

Cliff Dwellers' Exhibit.

An exhibition of paintings and sculpture by nonprofessional members of the Cliff Dwellers will be opened tomorrow in the club galleries.

Women in War Work

By Kate Massee

When a class in engineering drafting is graduated tomorrow from the Illinois Institute of Technology, two young women will embark upon careers far different from those they pursued in civilian life. Both are thrilled that they chose this particular work as their contribution to the war effort.

Venn Wier.

Harriette Griffiths.

Venn Wier of 729 Briar place was formerly an art production manager, in charge of the original drawings from which greeting cards were made. At one time she established a record by putting out 135 million cards in one year. She also has a bachelor's degree in art from the University of Minnesota and has worked as a children's librarian.

Miss Wier's ambition is to be an architect, so her war training activity has been in line with her professional desires. Now her drafting training will put her talents to work making blueprints for the weapons of war.

A brother and sister dancing team was broken up when Evan and Harriette Griffiths of 203 North Menard avenue enlisted for the duration. When Evan entered the army and left for duty in the Pacific, his sister's first idea was that she should help by getting into war work.

But studying 40 hours a week, devoting virtually full time to preparing for a war job, is not the only contribution Miss Griffiths is making to help whip the axis.

Aviation is her hobby, and she has been flying her own plane for 12 years. To devote herself to war work, she has voluntarily grounded herself for the duration. She also has had training as an interior decorator and designer, and she is utilizing this training [at the Art institute of Chicago] as a background, since it qualified her for the engineering drafting course.

A new section in engineering drafting will be opened at Illinois Tech on Monday, Nov. 9, when 30 women will be enrolled. The requirements are high school graduation, with training in mathematics, plus experience in industry or art school which indicates ability to learn the use of drafting instruments, lettering, pencil drawing, tracing, machine tools, and materials of industry. The classes will meet for 10 weeks.

The troops in transit committee of the USO will give a tea tomorrow afternoon from 4 until 7 o'clock in the crystal room of the Union League club for the 500 women volunteers who devote much of their time to this branch of the organization's war program. Receiving will be Lawrence O. Holmberg, chairman of the committee; Mrs. Holmberg, Mrs. Ralph N. Larson, Mrs. Jeffrey R. Short, Mrs. H. B. Voorhees, Mrs. Walter H. Cahill, and Mrs. Walter Heller. Mrs. Heller is a member of the national USO board of directors.

War work to Mrs. George Linden Carpenter of London, England, simply meant an intensification of her career as an officer in the Salvation Army. That responsibility became even greater when her husband, Gen. Carpenter, became international leader of the army just before war was declared.

Mrs. Carpenter is in Chicago this week with her husband to preside at the central territorial congress of the Salvation Army.

She said her war work is concerned with helping women and children. Telling of the army's assistance in regular and auxiliary hospitals—one of the largest mothers' hospitals is operated by the Salvation Army—Mrs. Carpenter paid tribute to English nurses. "They have carried out the highest traditions of Florence Nightingale," she said. "Never in a London bombing have I seen a nurse show fear or break down."

Elderly women of industrial groups have taken over the responsibility of looking after the welfare of youngsters, Mrs. Carpenter said, thus freeing more mothers for war work.

In speaking of the black-out situation in England, Mrs. Carpenter told of how, when the bombings and black-outs came three years ago, she remembered some caves she and her husband had discovered some 30 years ago in Kent, while on a Sunday stroll. She wrote to the ministry of safety, engineers made a survey, and soon the caves became air raid shelters. More than 6,000 persons can be accommodated in them.

[The Women in War Work department reports on women's activities in war and defense work and answers questions of women wishing to take part in these activities.]

Reception Opens American Exhibit at Art Institute

The Chicago Art institute's 64th annual reception combined with the opening of a memorial exhibition of the late Grant Wood's works drew a large crowd yesterday afternoon to the second floor galleries. Between 3:30 o'clock, when the reception was opened with a short program, and the dinner hour, the gatekeeper's tabulator "ticked off" approximately 2,000 guests.

Many of the women came straight from the St. Luke's Fashion show at the Civic Opera house, among them Mrs. Charles B. Goodspeed, Mrs. Walter R. Kirk, and Mrs. Potter Palmer.

This year the customary formalities of tea tables and a receiving line were dispensed with at the reception. Instead guests wandered informally thru the galleries and paused to chuckle over the tongue-in-cheek humor of Grant Wood's "American Gothic" and "Adolescence," which were included among his paintings on display in gallery 52. The show of American paintings and sculpture, which includes the memorial exhibition, will continue until Dec. 10.

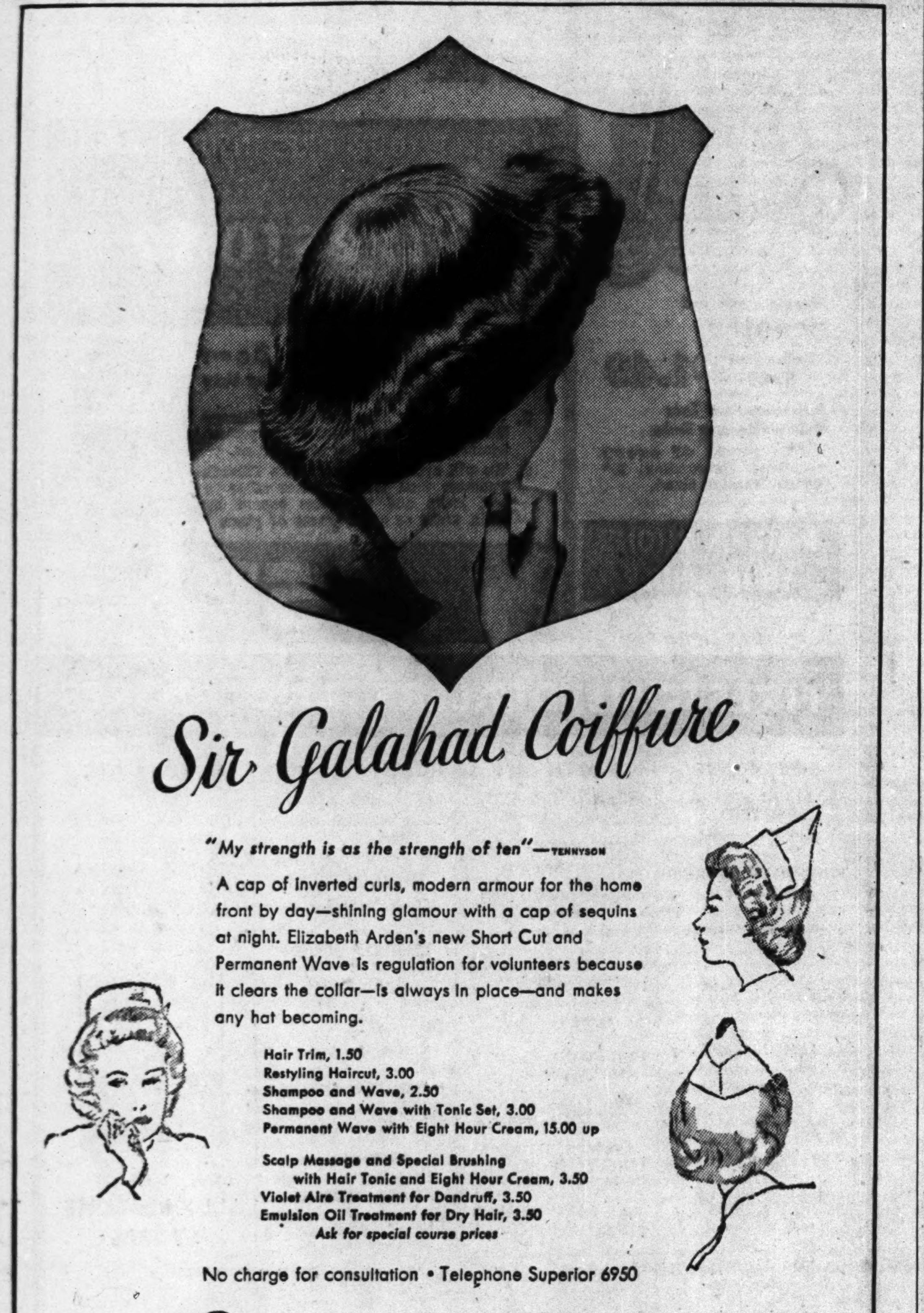

Plans Shaped for Opening of Opera Season

BY JUDITH CASS.

WITH opera's opening night—Nov. 7—only a little more than a week away, the Civic Opera house is a hive of activity. A wild arranging of schedules for guest conductors and artists is of first interest, followed closely by the efforts of the box office.

Famous singing stars such as Richard Crooks, Grace Moore, Lily Pons, Giovanni Martinelli, Dusolina Giannini, and others have been signed for more performances than last year.

As the first week's performances include "Rigoletto," "Lucia di Lammermoor," "Martha," sung in English; "Aïda," and "Faust," with Miss Pons, John Charles Thomas, Jan Kiepura, Nicola Moscona, Richard Bonelli, Miss Giannini, Mr. Martinelli, Lawrence Tibbett, and Licia Albanese among those singing, regular boxholders of years past should be tempted to put in their reservations at once.

Tibbett to Be Heard First Time in Amonasro Role.

Mr. Tibbett will be heard as Amonasro in "Aïda" for the first time. That performance, the season's first "Aïda," will be presented on the popular Saturday matinée program. "Rigoletto" will be heard on the first subscription night, Monday, Nov. 9. The gala opening performance will be "Lakmé," with Miss Pons.

Whether opera audiences will be as glamorous in appearance as in prewar years remains to be seen, but it is expected that informal clothes will be more in evidence than in the past, especially since commuters will not be using their automobiles so often this winter.

What to wear to opera in wartime will be shown at 5 o'clock next Wednesday afternoon at Marshall Field's 28 shop, where the Illinois Opera guild is giving a benefit for its tickets for the service men fund. Members of the Opera Guild juniors will assist, dressed in costumes from the opera company's wardrobe.

Marilynn Morse Making Her Debut This Season.

Add to the list of Christmas festivities another debutante party, for Mr. and Mrs. Robert Hosmer Morse Jr. have decided to entertain during the holidays for their daughter, Marilynn. Until they moved to Boston the Morses lived in Winnetka, but several months ago they returned to the north shore to reside.

The Morses still are undecided about the kind of party they'll have, nor has the date been set. If it's a dance, the "stag" line, which is suffering a wartime shrinkage these days, will receive two additions from the debutante's own family. Ensign Robert H. Morse III. is a senior at Princeton, and William B. Morse is a sophomore at Amherst. Their sister attends Sarah Lawrence college.

Lieut. [j. g.] Henry Noyes Barkhausen hasn't yet seen the daughter born to him and the former Alice Wyeth last Sunday in Passavant hospital, for he is on duty in the Pacific. However, Mrs. Marion Sims Wyeth came up from Palm Beach, Fla., to welcome her new granddaughter,

[Continued on page 21, column 1.]

Afternoon Frock, Winter Hat, and Dinner Dress Displayed at St. Luke's Fashion Show

Mrs. A. Watson Armour III. wearing black crepe afternoon dress, with starched chiffon rose, at St. Luke's fashion show.

[TRIBUNE Photos.]

Miss Prudence Johnson modeling hat that is like a handkerchief, stunningly embroidered in sequins. It ties snugly to head.

Mrs. Clinton E. Frank displaying colorful dinner dress of purple with neckline trimming of pailletted roses in cerise.

Front VIEWS and PROFILES

BY MARCIA WINN

Sustineo Alas.

"That's just like saying 'Keep 'em flying'," the dark haired young corporal from the air corps said, fingering the *Sustineo Alas* crest on his lapels. "But my problem is to keep 'em singing."

Our caller was **Corp. Will Sheibels** of Detroit, Mich. In civilian life he was an adding machine salesman who sang as a lyric tenor with the Detroit and American opera companies. Now, as one of the thousands of gentlemen in the air corps who call the Stevens hotel "the post," he is still singing, but his audiences are restricted to wearers of khaki and he sings to them while they are eating. That may sound strange to a civilian, but it happens to be the only time the boys there can spare for listening.

To give a more graphic atmosphere to "the post," the Grand ballroom and the Boulevard room have been transformed into simulated bomber hangars. In these, their entrances now made martial by murals of bombers in action, the boys eat. The Grand ballroom is known officially as the B-17, or Flying Fortress, and the Boulevard room is the B-19 or Douglas bomber. The boys eat in shifts, and since Aug. 20 their daily digestion has been sustained by music at noon, 2, and 5 p. m.

Corp. Sheibels does not sing alone. He sings semiclassical numbers, and **Sergt. Bruce Flesher** of Flint, Mich., a great Bing Crosby devotee who has recordings of all Bing's broadcasts for the last eight years, comes thru with popular songs like "If I Had My Way." **Sergt. Robert Shepfer**, who used to appear in concerts at Carnegie hall, plays the organ, and **Pvt. Wilbur Russell**, who can "read anything on the blank wall and go right from Chopin to boogie-woogie," plays the piano. The only trouble with Pvt. Russell is that they are sure to lose him as he is an R. O. M., radio operator mechanic. The others are all "permanent party men," attached to administrative personnel or special services.

The occasion of the corporal's call was their need for sheet music. They have a very limited supply and could get more from the war department, but it would take months and about six acres of paperwork. Anything will do that is not too melancholy, and you can either send it directly to 720 South Michigan, the numerical anonymity to which the army has reduced the proud Stevens, or to the public library, which has offered to serve as a depository.

The boys like rousing numbers such as "Stout Hearted Men," "One Alone" from "The Desert Song," "Sunshine and You" [which really is "O Solo Mio"], "Johnny Doughboy," and "Summertime" from "Porgy and Bess."

"We want something to get away from melancholy," the corporal explained, "something with punch. On a day like this," gazing out toward the bright October sky, "they might go for songs that are light and airy, frivolous little songs that don't mean an awful lot, but on a gloomy day you could sing anything to them and they wouldn't even know you were there. It's just like singing to the moon. It's something you just can't explain."

No Room at the Inn.

William Wymetal, stage director of the Chicago Opera company, arrived in town the other day, went to the opera house and asked **Monte Fassnacht**, technical director, to set up the bed from "Rosenkavalier" on the stage.

"But we're not giving 'Rosenkavalier' this season," Fassnacht replied.

"I know," Wymetal soothed him. "I know. But I can't find a bed in all Chicago to sleep in."

Feathers, Spangles, Color, Dash Put Glamor in St. Luke's Show

BY ELEANOR PAGE.

(Other pictures on page 10.)

A war that the women who manage the annual St. Luke's fashion shows have been waging for 16 years to combat the effects of poverty and disease was waged again yesterday at the Civic Opera house.

It was a war waged with glamorous trappings, soft lights, and music, feathers and spangles, color and dash, but it is the most effective way of making money yet discovered by any Chicago charitable organization. Its objective, the continuance of St. Luke's hospital's social service department, "the poor man's family doctor," was achieved with the usual St. Luke's efficiency.

The "softening up" process began immediately following the pledge to the flag in which the audience participated. It was the appearance of 4 year old Betsy Frothingham, leading her little brother, Nat, dressed in brother and sister suits from the Woman's exchange, each clutching a fat toy.

All the way down the white covered stairs from the Chicago Opera company's setting of "Camille," and across the runway out over the heads of the admiring hundreds of women came this enchanting pair, hand in hand, with a loud murmuring of delighted voices following in their wake.

The knockout blow was delivered by the finale, in which the uniforms of men and women who are fighting for freedom in active service and on the home front were borne proudly onto the magnificent setting by women defense workers called industrialists, WAACs, WAVES, AWVS, CAPs, Red Cross workers of all branches, St. Luke's own angels of mercy, its nurses, and members of the army, navy, and marines. "Few in number but ever mighty," said the announcer of this branch of the service, which was represented by two marines only.

"That was a Fashion show with a capital F," said a happy, satisfied customer as she left the huge theater, the largest gathering place the St. Luke's committee could find to take the place of the Stevens hotel ballroom, where preceding shows have been held. There is no other amateur fashion show that runs with such machine-like precision and pace as St. Luke's, and yesterday's was no exception despite the many complications and difficulties that beset the committee.

Mrs. John W. Gary, its chairman since inception, threatened again that she never would run another show, and one of her committee members, Mrs. Charles F. Glore, anticipated 42 nervous breakdowns as of today—her co-workers.

Balancing the graceful stairway was the attractive second act setting of "Der Rosenkavalier," providing a harmonious background for 1942 wartime fashions. Short sleeves, long gloves, streamlined dresses, short skirts, spangles, circus colors, feathers, and furs were highlighted, and there are no priorities on spangles, feathers, and furs.

"I predict there will be a craze for pink wedding gowns," stated our fashion editor as Mrs. Walter L.

[Continued on page 19, column 3.]

Thru the Looking Glass

These are the days when the skin on face, elbows, and knees takes on a reddish tinge and a horrid roughness. It's one of the most irritating of all cold weather beauty problems and the dreariest thing about it is that it's inclined to get worse instead of better as winter moves in.

You can be sure it will get worse if you don't oil those particularly dry surfaces generously. The skin of the legs and knees and elbows needs special cold weather care, usually a routine about evenly divided between rough treatment and coddling.

The rough treatment comes when you bathe. Scrub well, using a brush if you can take it. The brushing not only stimulates the circulation, but helps clear off some of that rough flaky skin that contributes so much to the dingy look.

If your skin is very thin you might apply cream to the rough areas before you bathe, working it in well. Then, in the bathtub, use bland soap and your favorite scrubber—either the brush or a coarse cloth. Rinse in warm and cold water alternately, so you can whip up the circulation still further.

Then, as a final touch before you go to bed at night be sure you anoint the skin of the elbows and the knees with an emollient—a body lotion, or your favorite skin softening cream. The longer you leave this on the better. The bed linen will suffer, probably, but that can't be helped. You'll find that special care is what keeps that kind of skin from getting horny and red and chapped. And if you start now you'll minimize your discomfort later on.

ELEANOR NANGLE.

Weddings

Announcement is made of the marriage on Monday in the Virginia Hot Springs of Miss Rosemary Christine Farnsworth to Lieut. Mark Daniel Turner, son of Mr. and Mrs. Mark Turner of West 112th place. The ceremony took place at the Ashwood Methodist church, with a reception following in the Hot Springs home of the bride's parents, Mr. and Mrs. Hugh Blaine Farnsworth. Lieut. Turner was just graduated from an armored force officers' training school.

Mr. and Mrs. Otto Theodore Carpentier of Los Angeles, formerly of Winnetka, announce the marriage yesterday in New York of their daughter, Marjorie Mignon, and Ensign William Dudley Guthrie, U. S. N. R. Ensign Guthrie and his bride both were graduated from the University of Illinois last year.

Young Artists Show Promise in Joint Recital

BY CLAUDIA CASSIDY.

Three scholarship winners, all talented, were presented in Kimball hall recital last night by the Chicago Woman's Musical club. They were Lawrence Davidson, bass baritone with a growing reputation, and two young newcomers, Howard Gottlieb, violinist, and Richard Feinberg, pianist.

Mr. Davidson has a big, resonant voice and about half the technical equipment necessary to exploit it. He sings heavily, sometimes with cavernous hollowness, but when he focuses and points a phrase, something beautiful happens. The cadenza from Verdi's "O tu Palermo" was an oasis in the desert of the aria, rich and full, rounded in tone and pliant in quality.

When he gets his entire voice in that enviable condition, Mr. Davidson will be able to explore lieder as well as opera. But last night his Brahms was chiefly notable for its good intentions, and for the temperamental skill of Max Rudolf's accompaniments.

Young Mr. Gottlieb ambitiously tackled the Bruch concerto in G minor, and played it in tune and with a certain basic lyricism that made up for much that was immature in line and phrasing. He had the advantage of sensitivity that remained aloof from the sentimentality of Harry Hambro's accompaniment.

Even younger Mr. Feinberg had the witty fingers necessary for Debussy's "General Lavine" and the skirmishing gaiety for Liszt's "Dance of the Gnomes." Both boys are headed in the right direction.

* *

Department of Interior Employes to Be Guests

Employés of the department of the interior will be entertained at 8 o'clock tonight in the club lounge of the Woman's City club, 410 South Michigan avenue, when Dr. Ira N. Garrielson, director of the department's fish and wild life service, will speak. Mrs. John Sharpless Fox, president of the club, will welcome the visitors.

Lectures Today

Carl B. Roden, "Some Books of the Month," 12:15 p. m., G. A. R. hall, Chicago public library, free.

Elizabeth Best, guide lecture tour, 2 p. m., Field museum, free.

Helen Parker, "Shores of Dalmatia," illustrated, Bartlett series, 6:30 p. m., Fullerton hall, Art institute, free.

Maj. Alexander P. de Seversky, "Victory Thru Air Power," with Comm. Hinton G. Clabaugh as moderator, Englewood Lions forum lecture, 8:30 p. m., Englewood High school, admittance by $2.20 season ticket.

If you have "problem" hair

"Unusual" hair (dry, baby-soft, bleached or dyed) requires exceptional skill in permanent waving.

We invite you . . to come in for a free test curl—*see* for yourself a smart, distinctive hair-do that will really thrill.

$10 Princess Pat Permanent SPECIAL...... $5

PRINCESS PAT SALON at Lane Bryant's

Open Evenings by Appointment

Third Floor 101 N. Wabash Ave.

Neumode

FALL COLORS IN MERCERIZED COTTON

Bareleg Hose

59c

No seams to twist in these stockings! You'll like them to wear with your new walking-shoes.

HOSIERY REPAIRED

SILK, from 20c

NYLON, from 25c

24 SHOPS IN CHICAGO AND SUBURBS

exclusive, exciting, exquisite

"THE LIFT THAT NEVER LETS YOU DOWN"

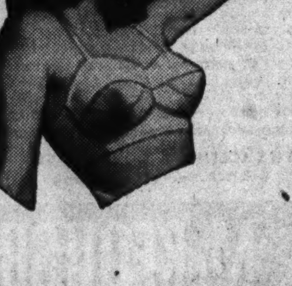

The MIRACLE happens at the base of the bra-cup where a patented cushion inset softly lifts your bosom, holds that firm rounded contour, never becomes limp or lax through seasons of washing and wear. Kiss the bras goodbye that put red ridges on your pretty shoulders. There's neither bone, bulk nor pull in PERMA·LIFT's gentle support. Bra and Bandeau styles $1.25 to $2.50. Long-Line models $2 and $2.50. Write Ruth Stone, 1159 West Congress Street, Chicago, for name of nearest corsetiere if yours hasn't PERMA·LIFT.

YOU'LL LIKE HICKORY FOUNDATIONS, TOO

28 Shop

Sixth Floor

Slashed, draped—
Adrian's signature
on a dress. $125
Hidden sequins, his
touch on a hat.

Indicative of the beauty, the distinction of all Adrian Clothes. Adrian's collections exclusively at Marshall Field & Company in Chicago.

Marshall Field & Company

Buy U. S. War Stamps

Michigan Avenue Express

Smooth version of the new idea 18-hours-a-day costume

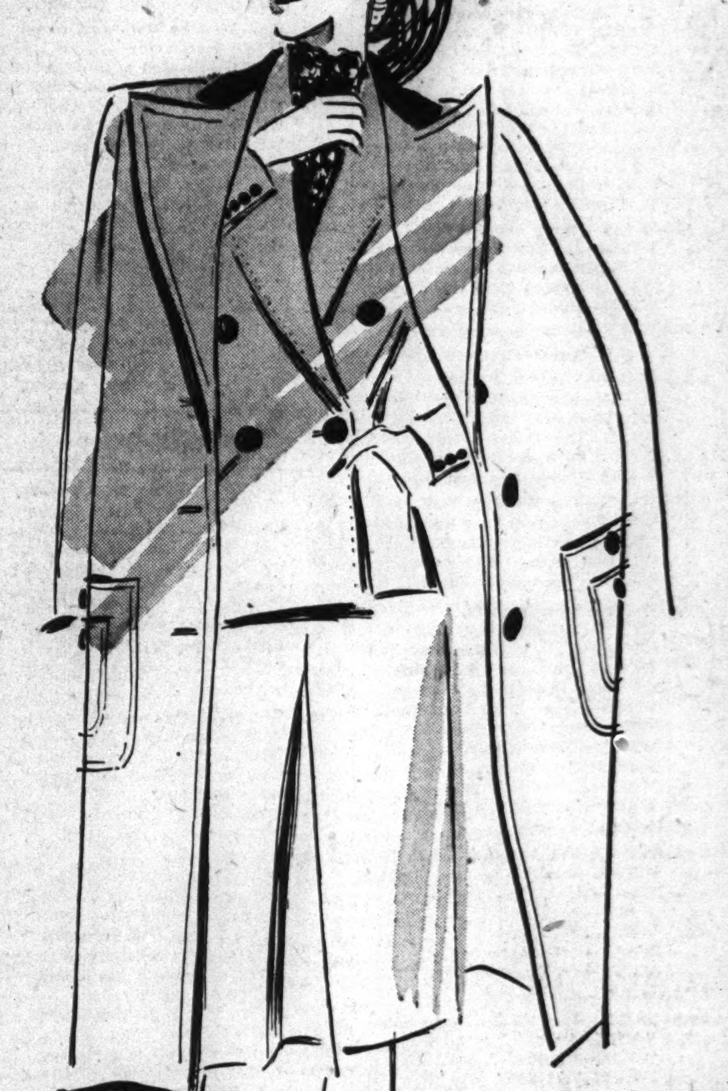

PART I—*The Weathered Overcoat, with a velvet collar. A handsome wrap that goes everywhere, day or night. This one is of sturdy black wool, handsomely tailored, warmly interlined, with a pocket-on-a-pocket, each side. $79.95*

PART II—*Black Wool Suit, slim, smooth, simple. Changes in effect with the accessories used. Sold separately. $89.95*

Open Mondays from 9 a. m. to 9 p. m.

Weathered Misses Shop

Weathered Misses Shop at Michigan and Oak • Martha Weathered Shop in the Drake

COMPLETE RADIO PROGRAMS AND HIGHLIGHTS FOR TODAY

CHICAGO FREQUENCIES.

W-G-N—720	WAIT—820	WSBC—1240
W59C—45.9	WLS—890	WCRW—1240
W51C—45.1	WENR—890	WEDC—1240
W67C—46.7	WAAF—950	WMRO—1260
WIND—560	WCFL—1000	WGES—1390
WILL—580	WMBI—1110	WHFC—1450
WMAQ—670	WJJD—1160	WJWC—1520
WBBM—780	WJOB—1230	

MORNING

[Central war time.]
[M] indicates MBS, [N] NBC, [C] CBS, and [B] Blue network.

5:30—W-G-N—The Farm hour program.
WBBM—The Treasury program.
WJJD—Breakfast Frolic program.
WIND—News; Am. Goes to War.
WLS—Smile-a-While program.
5:45—WBBM—Farm and Factory hour.

6—W-G-N—Breakfast Time Frolics.
WCFL—Cheerful Little Earful.
WMAQ—News and Bob Brown.
WSBC—Don't Be Late.
WBBM—Sunrise Salute; Gibson.
WIND, WMBI—News.
6:15—WLS—Morning devotions hour.
WIND—Yawn Patrol program.
WMBI—Sunrise songs.
6:30—WMAQ—McKeough; Bob Brown.
WLS—Victory Farmers on Parade.
WJJD—Family Bible League.
WAAF—Farm Folks hour.
6:45—WLS—Ervin Lewis, news.

On 'Painted Dreams'

[Seymour Photo.]

Constance Crowder plays the leading feminine role in "Painted Dreams," popular serial presented over W-G-N at 1:15 p. m. weekdays. The show is also heard on WMAQ at 11:30 a. m.

7—W-G-N—Record Reveille.
WMAQ—Norman Ross program.
WBBM—News of the World [C].
WLS—Clifton Utley, news.
WGES—George Jaworowski.
WHFC—Cicero Bible Church.
WCFL—Wm. Hillman, news [B].
WAIT—Good Morning program.
WILL—Concert Airs.
WIND—News; Polish-Amer. prog.
WAAF—The Breakfast Express.
WJJD—Breakfast Frolic.
WJWC—Sacred Heart program.
WMBI—Morning worship.
7:15—W-G-N—News reports.
WBBM—News; also WAIT.
WLS—Red Foley and Saddle Pals.
WCFL—Musical Clock.
WJWC—Marching with America.
7:20—W-G-N—Record Reveille.
7:30—WBBM—The Wishing Well.
WLS—Mac and Bob, blind duo.
WCFL—Time to Shine, music.
WJJD—The Morning Serenade.
WAIT—Heaven and Home hour.
WSBC—Breakfast at Swap Shop.
7:45—WILL—Student Churches.
WLS—Uncle Jay.
WJJD—Current news.
WBBM—Jolly Joe.
WJWC—Gordon Taylor.
7:55—WMAQ—Alex'der McQueen, news.

8—W-G-N—Your Morning News.
WMAQ—Your Neighbor program.
WBBM, WMBI—News.
WCFL—The Breakfast Club [B].
WLS—The Rangers.
WJJD—Happy Go Lucky Time.
WILL—Historical Documents.
WAAF—Halloween Martin.
WIND—Veterans of Foreign Wars.
WSBC—Bohemian Alarm Clock.
WJOB—Breakfast Time Tunes.
WAIT—The Life Line.
8:15—W-G-N—Brush and Smile.
WBBM—Do You Know the Ans.?
WLS—Ervin Lewis, news.
WMBI—Hymns from the chapel.
WIND—Chime Time.
8:20—W-G-N—Good Morning program.
8:25—W-G-N—Aunt Jemima.
8:30—W-G-N—Victor H. Lindlahr.
WMAQ—Norman Ross Time;news.
WBBM—News; Musical Clock.
WJJD—The Concert Hall.
WLS—Chuck Acree, comment.
WEDC—Czech Breakfast hour.
8:45—W-G-N—The Wishing Well.
WMAQ—Norman Ross and music.
WLS—The Prairie Ramblers.
WIND—Current news.
WBBM—The Victory Front [C].

9—W-G-N—News reports.
WBBM—Valiant Lady, serial [C].
WMAQ—Victory Volunteers [N].
WCFL—The Wheel of Fortune.
WLS—On Interest to Women.
WIND—News; Start Day Right.
WILL—Home Exercises.
WMBI—Bread of Life.
WJWC—Jo Wetzler.
WAIT—Bible Study program.
WAAF—Dave Evans, news.
9:05—W-G-N—Musical Moods.
9:15—WMAQ—The O'Neills, serial [N].
WBBM—Stories America Loves[C].
WLS—Hal Culver, songs.
WJJD—Serenade of the Stars.
WILL—Salon music.
WAAF—Canary Serenade.
WCFL—Fr. Dussman, Shut-Ins.
9:25—W-G-N—News reports.
9:30—W-G-N—June Baker, homemaker.
WBBM—Amanda, serial [C].
WMAQ—Helpmate, serial [N].
WCFL—Varieties.
WLS—Breakfast club, variety [B].
WJJD—Safety court trials.
WIND—News reports.
WAIT—The Family Altar.
9:45—W-G-N—Linda's First Love, serial.
WBBM—Bachelor's Children [C].
WMAQ—Lone Journey, serial [N].
WIND—Heart Throbs of America.
WCFL—Dinning Sisters.
WLS—W'dchopper; E. Lewis, news

10—W-G-N—Editor's Daughter, serial.
WMAQ—Road of Life, serial [N].
WBBM—Mary Lee Taylor [C].
WLS—Amanda Snow, songs.
WCFL—For Women Only.
WILL—League of Women Voters.
WJOB—20th Century Serenade.
WJJD—News; also WIND.
WAAF—Lovely Ladies' Serenade.
WAIT—Uncle John program.
WGES—Italian Community hour.

Listeners' Choice

Variety and Comedy

5:30 a. m.—W-G-N—The Farm Hour; music and items of interest to farmers, reported by Holland Engle.

3:00 p. m.—W-G-N—An Hour with Isbell and Anson.

3:15 p. m.—WBBM—Victory Matinee, with Eddie Dunn, M. C.

7:00 p. m.—WMAQ—Variety, with Fanny Brice, Hanley Stafford, Frank Morgan, John Conte, M. C., and Meredith Willson's music.

8:00 p. m.—WBBM—Maj. Bowes' amateurs.

8:00 p. m.—WMAQ—Music Hall, with Bing Crosby, Victor Borge, Mary Martin, and John Scott Trotter. Guests: Bob Hope and Eve Arden.

8:30 p. m.—W-G-N—Chateau Hogan, with Murray Forbes, Florence Brower, and Bob Trendler and the W-G-N dance orchestra.

8:30 p. m.—WBBM—Stage Door Canteen, with Bert Lytell, M. C. Guests: Cornelia Otis Skinner and Roland Young in "William and Mary," also Helen Jepson and the Stroud twins.

9:00 p. m.—WMAQ—Rudy Vallee show, with Joan Davis, Gil Lamb, Shirley Mitchell, and Sportsmen's quartet. Guest: Joe E. Brown.

9:30 p. m.—W-G-N—Maid of America, with Heather Tweed, M. C.; Jack Brickhouse and the W-G-N orchestra directed by Bob Trendler.

10:30 p. m.—WMAQ—Abbott and Costello, with Connie Haines and Leith Stevens' orchestra. Guest: Diana Barrymore, screen actress.

Drama

12:15 p. m.—W-G-N—A Man and His Army.

7:30 p. m.—WBBM—Death Valley Days; "Courtship on the Hoof."

7:30 p. m.—WMAQ—The Aldrich Family, with Norman Tokar.

9:00 p. m.—WBBM—The First Line; a description of how our navy trains men for submarine warfare; talk by Comm. T. C. Aylward.

Music

8:30 a. m.—WJJD—Concert Hall; Franck's "Variations Symphoniques."

Noon—WAAF—Symphonic hour; Loch's "Pinocchio."

1:30 p. m.—WAIT—Symphony Hall; Overture "Orpheus in Hades."

7:00 p. m.—W-G-N—Music by Griff Williams' orchestra.

8:30 p. m.—WENR—Spotlight bands; Horace Heidt's orchestra.

8:40 p. m.—WJWC—Music of Masters; "Symphonie Espagnole."

10:05 p. m.—WIND—Symphonic Hour; Beethoven's "Moonlight Sonata."

10:30 p. m.—WCFL—Music Lover's hour; "Carmen" suite.

Special Events

12:45 p. m.—W-G-N—Description of salvage operations at the site of the U.S.S. Lafayette, formerly the Normandie. John Whitmore and Dave Driscoll will dive down and tell what they see.

1:15 p. m.—WCFL—Leon Henderson, OPA head, "The Price of Victory."

6:45 p. m.—W-G-N—Address by Sen. Wayland Brooks.

7:30 p. m.—WLS-WENR—Town Meeting of the Air; "How Must We Change Our Man Power Methods to Win the War?" Paul V. McNutt, Grenville Clark, James Carey, and Roger D. Lapham.

7:45 p. m.—W-G-N—Presentation of Chicago Tribune War Workers award by Col. George E. Strong to George J. Fantozzi of the Buick aviation engine division.

9:30 p. m.—WMAQ—March of Time; Wendell Willkie reports on reactions to his address of Monday night.

9:30 p. m.—WBBM—Mrs. J. Borden Harriman, "The United Nations."

11:30 p. m.—W-G-N—Henry J. Kaiser speaks on "American Industry Takes the Offensive."

10:15—W-G-N—Hearts in Harmony, ser.
WBBM—Second Husband [C].
WMAQ—Vic and Sade, serial [N].
WJJD—It's Showtime.
WLS—Fuel conservation talk.
WAIT—Dr. Ver Lynn Sprague.
WIND—Dance and Romance.
WCFL—Keeping Up with Johnson.
WHFC—Morning Melodies.
WMBI—Missions class.
10:30—W-G-N—Yankee House Party [M].
WMAQ—Against the Storm [N].
WLS—Doc Hopkins.
WBBM—Bright Horizon, ser [C].
WCFL—House in the Country[B].
WSBC—Polish Morning revue.
WIND, WHFC—News.
WAAF—Musical Headlines.
WAIT—Pantry Patter.
10:45—WMAQ—David Harum, serial [N].
WBBM—Aunt Jenny's Stories [C].
WLS—Ervin Lewis, news.
WCFL—Little Jack Little [B].
WJJD—Len Cleary, organist.
WGES—Italian Trio.
WIND—Dance and Romance.
WAIT—Ann Hunter, news.

11—W-G-N—Boake Carter, news [M].
WBBM—Kate Smith Speaks [C].
WMAQ—Sweet River, serial.
WLS—Martha and Helen.
WJJD—Federal Food reporter.
WCFL, WIND—News.
WCRW—V for Victory program.
WILL—Problems of the War.
WJWC—Band of the Day.
WAAF—Off the Record.
11:05—WJJD—Listen, Ladies.
11:15—W-G-N—Carnation Bouquet.
WMAQ—Dave Garroway, news.
WBBM—Big Sister, serial [C].
WCFL—Music for America.
WJJD—Big Crosby, songs.
WIND—Dance and Romance.
11:30—W-G-N—John Holbrook, news.
W51C—Mattinata.
WMAQ—Painted Dreams, serial.
WBBM—Romance of H. Trent [C].
WCFL—Ted Steele,Novachord [N].
WJJD—The Music Reel.
WIND—The Star Parade.
WLS—Market reports.
WGES—The Sunshine hour.
WCRW—Good Nabor program.
WAAF—Don Norman's Jamboree.
WMBI—Story reading.
WJOB—Lucky Lady.
WAIT—Music We Love.
11:45—W-G-N—Aunt Jenny's Stories.
WBBM—Our Gal Sunday [C].
WLS—Farm news; markets.
WMAQ—Elizabeth Hart Presents.
WCFL—The Treasury Center.

AFTERNOON

12—W-G-N—Treasury Star Parade.
W51C—Military Patrol.
WCRW—Treasury Star Parade.
WMAQ—All Out for Victory.
WCFL—Baukhage Talking [B].
WBBM—Life Can Be Beautiful[C].
WAAF—The Symphonic hour.
WIND, WJJD, WAIT—News.
WLS—Dinnerbell Time.
WGES—The Polish Dinnerbell.
12:05—WAIT—820 Club; Tom Moore.
12:15—W-G-N—A Man and His Army.
W51C—Accordion Ripples.
WCFL—Familiar Favorites.
WJJD—Symphony in Swing.
WMAQ—Tunes and Tips.
WBBM—Ma Perkins, serial [C].
WIND—Swing and Play.
12:30—W-G-N—News reports.
W51C—Musical Tête-à-Tête.
WMAQ—Norman Barry, news.
WBBM—Vic and Sade, serial [C].
WCFL—Bing Crosby, songs.
WJJD—Loop Noonday service.
WILL—Illinois Farm hour.
WCRW—Daily Tips.
WLS—Julian Bentley, news.
WHFC—Tune Time.
12:35—W-G-N—Noontime Melodies.
12:45—W-G-N—Description of salvage of U. S. S. La Fayette [M].
WCFL—Morgan Beatty, news [N].
WBBM—The Goldbergs, ser. [C].
WMAQ—Music of Yesterday.
WLS—L. Burlingham; markets.
WIND—Tempting Tempos.

1—W-G-N—The Deacon.
W51C—Salon hour.
WMAQ—Light of the World [N].
WBBM—Young Dr. Malone [C].
WLS—School Time.
WGES—Amerigo Lupi program.
WIND, WCFL, WHFC—News.
WJJD—Live stock markets.
WAIT—Chicago at Work.
WAAF—Musical Headlines.
WMBI—Living Water.
1:15—W-G-N—Painted Dreams, serial.
WBBM—Joyce Jordan, M. D. [C].
WMAQ—Lonely Women, ser. [N].
WLS—Grain markets; news.
WIND—U. S. Army program.

News Broadcasts

MORNING.

7:00—WBBM	8:30—WBBM	10:00—WIND
7:00—WIND	8:40—WMAQ	10:30—WIND
7:00—WLS	8:45—WIND	10:45—W-G-N
7:00—WCFL	9:00—W-G-N	10:45—WLS
7:15—W-G-N	9:00—WIND	10:45—WAIT
7:15—WBBM	9:00—WAAF	11:00—W-G-N
7:45—WJJD	9:25—W-G-N	11:00—WCFL
7:55—WMAQ	9:30—WIND	11:00—WIND
8:00—W-G-N	9:55—WLS	11:00—WBBM
8:00—WBBM	9:55—WAAF	11:15—WMAQ
8:15—WLS	10:00—WJJD	11:30—W-G-N

AFTERNOON

12:00—WIND	2:30—WAAF	4:55—WENR
12:00—WJJD	2:45—WLS	4:55—WAAF
12:00—WCFL	2:55—W-G-N	5:00—W59C
12:30—W-G-N	3:00—W59C	5:00—WBBM
12:30—WMAQ	3:00—WIND	5:00—WIND
12:30—WLS	3:00—WBBM	5:00—WCFL
12:45—WCFL	3:00—WCFL	5:15—WMAQ
1:00—WCFL	3:55—WENR	5:25—W-G-N
1:00—WIND	3:55—WBBM	5:30—WBBM
1:00—WAAF	4:00—W-G-N	5:30—WJJD
1:25—WLS	4:00—W59C	5:30—WAIT
1:30—WJJD	4:00—WIND	5:45—WBBM
1:45—W-G-N	4:00—WJJD	5:45—WMAQ
2:00—WIND	4:00—WAAF	5:50—WAAF
2:00—WCFL		

EVENING.

6:00—W59C	8:00—W-G-N	10:30—W-G-N
6:00—WCFL	8:00—WCFL	10:30—WBBM
6:00—WIND	8:00—WIND	10:30—WENR
6:00—WLS	8:15—W-G-N	10:45—WENR
6:15—WMAQ	8:45—WIND	11:00—W-G-N
6:30—W-G-N	9:00—W-G-N	11:00—WBBM
6:30—WIND	9:00—WCFL	11:00—WENR
7:45—WMAQ	9:00—WIND	11:00—WMAQ
7:00—W59C	9:30—WCFL	11:00—WIND
7:00—WCFL	9:45—WBBM	11:55—WMAQ
7:00—WIND	10:00—WIND	11:55—WENR
7:00—WLS	10:00—WCFL	12:00—WBBM
7:30—WIND	10:00—WBBM	1:00—WIND
7:55—WBBM	10:15—WMAQ	1:30—W-G-N

WJJD—Familiar Favorites.
WCFL—Leon Henderson, talk [B].
WHFC—Memory Lane.
WJWC—Alice Oleson, pianist.
1:30—W-G-N—Eddie and Fannie.
WBBM—We Love and Learn [C].
WLS—Homemakers' program.
WMAQ—Guiding Light, serial [N].
WJJD—News reports.
WAAF—Matinée Theater.
WIND—Board of Education.
WMBI—Sinfonietta.
WILL—The Digest; news.
WAIT—Symphony Hall.
1:45—W-G-N—John Holbrook, news.
WMAQ—Church Hymns [N].
WJJD—Dick Baker, songs.
WCFL—Spotlight program.
WBBM—Pep. Young's Family [C].
WIND—Kings' Jesters, songs [C].

2—W-G-N—Ralph Ginsburgh's orch.
W51C—Medley Time.
WMAQ—Story of Mary Marlin[N].
WBBM—David Harum, serial [C].
WLS—Prescott Presents [B].
WIND, WGES, WCFL—News.
WJJD—Board of Education.
WAIT—Sport of Kings.
WJOB—Matinée Dance Time.
WJWC—The Concert Hall.
WILL—Personnel Administration.
WHFC—Rocking Chair.
2:15—W-G-N—Red Cross Eagle club [M].
W51C—Singfellows Quartet.
WJJD—Federated Women's clubs.
WLS—No Business with Hitler.
WAAF—Prep sports, J. Evans.
WIND—Sports Edition to 3.
WMAQ—Ma Perkins, serial [N].
WBBM—Meet the Missus.
2:30—W-G-N—Shady Valley Folks [M].
W51C—Ivory Skirmishes.
WLS—Vanguard of Victory.
WMAQ—Pep. Young's Family[N].
WBBM—School of the Air [C].
WMBI—Religion news.
WCFL—Men of Sea, Land, Air.
WJJD—Down Argentine Way.

Comedians' Guest

Abbott and Costello have invited Diana Barrymore to give them an easy lesson in Shakespeare on their broadcast over WMAQ-NBC at 10:30 o'clock tonight.

2:45—W51C—Latin Moods.
WMAQ—Right to Happiness [N].
WGES—As You Recall.
WJJD—Treasury Star Parade.
WCFL—Charlie Cook, pianist.
WLS—Julian Bentley, news.
2:55—W-G-N—News reports.

3—W-G-N—Isbell and Anson hour.
W59C—News bulletins.
W51C—Dance Maestro.
W67C—Three o'Clock Matinée.
WMAQ—Backstage Wife, ser. [N].
WENR—Club Matinée; news [B].
WIND, WAIT, WBBM—News.
WCFL—News; danceland.
WAAF—Your Thursday Serenade.
WGES—From America's Soil.
WHFC—Music Appreciation Time.
WJJD—The Concert Hall.
WILL—Inter-American Relations.
WJWC—March of the Axis.
3:05—W59C—The Concert Hall.
3:15—W67C—Singing Strings.
WMAQ—Stella Dallas, serial [N].
WIND—Sports Edition to 4.
WAIT—Race results.
WBBM—Victory Matinée.
WGES—Treasury Star Parade.
WILL—Neighborhood Call.
3:30—W59C—Rhythm Matinée.
W51C—Glory Pleasants Trio.
W67C—Accent on Song.
WAAF—Afternoon Dance.
WMAQ—Lorenzo Jones, ser. [N].
WMBI—Birthday hour.
WEDC—Bohemian musical.
3:45—W51C—Rondoliers Octet.
W67C—Rhythm of the Day.
WBBM—The Werps and news.
WMAQ—Yng. Widder Brown [N].
WAIT—Sport of Kings.

4—W-G-N—News reports.
W59C—News bulletins.
W51C—Concert Reveries.
W67C—Masterworks of Music.
WMAQ—When a Girl Marries [N].
WENR—Beulah Karney.
WIND, WJJD, WAIT—News.
WBBM—H'sewives Protec. League.
WJOB—Music Makers' review.
4:05—W-G-N—Musical Moods.
W59C—Pop concert.
4:15—W-G-N—Autumn Nocturne [M].
WMAQ—Porita Faces Life [N].
WJJD—You Shall Have Music.
WIND—Sports Edition to 5.
WENR—Yours Truly, Don Dowd.
4:30—W-G-N—Harold Turner, pianist.
W51C—Concert Vocals.
WMAQ—Just Plain Bill [N].
WBBM—Navy Community Sing.
WENR—Bd. of Election commis.
WAAF—The Treasury Chest.
WILL—The Playhouse.
4:45—W-G-N—John Sturgess, songs [M].
W59C—Soft Swing.
W51C—Waltz musical.
WBBM—Ben Bernie show [C].
WJJD—On Parade.
WMAQ—Front Page Farrell [N].
WENR—Off the Record; news.
WAIT—Race Results; news.
WJWC—Your Job in Review.

5—W-G-N—Uncle Harry's club.
W59C—News bulletins.
W67C—News; also WIND, WCFL.
W51C—Musical Pickup.
WBBM—Donald McGibeny, news.
WENR—Don Winslow of Navy[B].
WMAQ—Fiesta Frolics.
WILL—Music of the Masters.
WJJD—Bob Atcher.
WAAF—Swingcopation.
5:05—W59C—Waltz Time.
5:15—W-G-N—Evening Serenade.
W59C—Children's Symphony.
W67C—Organ Echoes.
WENR—Advs. of Jimmy Allen.
WMAQ—News; Mus. Memories.
WCFL—The Little Revue.
WBBM—John Sebastian [C].
WJJD—Sons of Pioneers.
WIND—Sports Edition.
5:25—W-G-N—News reports.
5:30—W-G-N—Overseas report [M].
W59C—Rhythm Cocktails.
W51C—Dance Tempos.
W67C—South American music.
WBBM—Todd Hunter, news.
WENR—Jack Armstrong, ser. [B].
WJJD, WAAF—News.
WAIT—Race results.
WIND—Dick Baker, songs.
WCFL—Freddy Martin's orch.
5:45—W-G-N—Nothing but the Truth.
WBBM—The World Today [C].
WENR—Capt. Midnight, ser. [B].
WMAQ—Norman Barry, news.
WJJD—Suppertime Frolic to 7:45.
WIND—Bill Anson program.
WCFL—Bob Stenton, sports [N].
WJOB—Sports roundup.

EVENING

6—W-G-N—Dr. Preston Bradley.
W59C—Fulton Lewis Jr., news.
W67C—Dance varieties.
WIND, WMBI, WCFL—News.
WBBM—Amos 'n' Andy, ser. [C].
WAIT—Bluejackets Calling.
WLS—Julian Bentley, news.
WMAQ—Sweet and Spanish.
WCRW—Variety program.
WILL—Treasury Star Parade.
WAAF—Music with Class.
6:15—W-G-N—Sports review.
W59C—Romantic Ballads.
WBBM—Harry James' orch. [C].
WMAQ—News of the World [N].
WLS—Smile Market, Hal Culver.
WIND—Bd. of Election commiss'n.
WAIT—Clem, Tomorrow's Races.
WGES—Congratulations.
WCFL—Musical Motorcade.
6:30—W-G-N—John Holbrook, news.
W59C—Twilight Casino.
W51C—Dinner music.
W67C—Six-Thirty Serenade.
WBBM—Easy Aces [C].
WLS—Texas Rangers.
WMAQ—Musical Entrée.
WIND—News reports.
WAIT—Chicago at Work.
6:40—WMAQ—Stand by, America.
6:45—W-G-N—Sen. Wayland Brooks.
WMAQ—H. V. Kaltenborn [N].
WLS—Farmer Discussion club.
WBBM—Mr. Keen, tracer [C].
WIND—Top Tunes.

7—W-G-N—Griff Williams' orchestra.
W59C—News bulletins.
W51C—Composers' hour.
W67C—Novelettes.
WBBM—Today's War and You.
WMAQ—Variety Time [N].
WIND—News; Waltz Time.
WLS—Earl Godwin, comm. [B].
WGES—A Bit of Poland.
WCFL—News reports.
WEDC—Slovak Dramatic hour.
WHFC—Lithuanian hour.
7:05—W59C—Symphonic hour.
7:15—W67C—The Treasury hour.
WLS—Lum and Abner [B].
WCFL—Swing ensemble.
7:30—W-G-N—Chico Marx's orchestra.
W51C—Serenata.
W67C—Dance Time.
WBBM—Death Valley Days [C].
WLS—America's Town Meet [B].
WMAQ—Aldrich Family [N].
WIND—Capt. Michael Fielding.
WCFL—Piano Portraits.
7:45—W-G-N—Tribune War Workers Award.
W67C—News reports.
WCFL—Victory Is Our Business.
WIND—Time to Remember.
7:55—WBBM—Cecil Brown, news [C].

ON SHORT WAVES

LONDON.

The following short wave programs from London may be heard over GSC, 9.58 meg., 31.32 m.; GRG, 11.68 meg., 25.68 m.:

4:15 p. m.—London Calling.
4:30 p. m.—Front Line Family.
4:45 p. m.—Latest news.
5:00 p. m.—Hello, Children.
5:30 p. m.—War review.
5:45 p. m.—News reports.
6:00 p. m.—Calling West Indies.
6:30 p. m.—Khaki Scrapbook.
7:00 p. m.—London Letter.
7:30 p. m.—Britain Speaks.
8:00 p. m.—News and Views.
9:00 p. m.—Rebirth of the Liverpool Philharmonic orchestra.
9:45 p. m.—News bulletins.
10:00 p. m.—Radio Newsreel.
11:30 p. m.—Late news.

VATICAN CITY.

7:30 p. m.—News and comment, HVJ, 9.6 meg., 31.06 m.
8:30 p. m.—Broadcast in English, HVJ, 9.6 meg., 31.06 m.

MOSCOW.

5:48 p. m.—English Period, RKE, 15.1 meg, 19.7 m.
7:00 p. m.—Comments in English, RKE, 11.8 meg., 25.3 m.

MELBOURNE.

11:25 p. m.—American Soldiers Calling Home, VLG6, 15.23 meg., 19.7 m.

8—W-G-N—Gabriel Heatter [M].
W59C—Curtain at Eight.
W51C—Concert Classics.
W67C—Masterworks of Music.
WBBM—Maj. Bowes' hour [C].
WMAQ—Music Hall; Crosby [N].
WENR—Town Meeting [B].
WCFL—News reports.
WIND—News; Ben Bernie prog.
WJWC—The Coast Guard.
WHFC—Polish Barn Dance.
8:15—W-G-N—John Holbrook, news.
W59C—Victory and You.
WCFL—Treasury Star Parade.
8:20—WIND—Melody Moments.
8:30—W-G-N—Château Hogan [M].
W59C—Treasury Star Parade.
W51C—Evening concert.
WBBM—Stage Door Canteen [C].
WIND—Musically Speaking.
WENR—Spotlight bands [B].
WCFL—Labor news flashes.
WSBC—Grecian Melodies.
8:45—W59C—Sketchbook.
WIND—Dr. Gerhard Schacher.
WJWC—Music of the Masters.
WCFL—Melodies program.
8:55—WENR—Gracie Fields, songs [B].

'Mr. Keen'

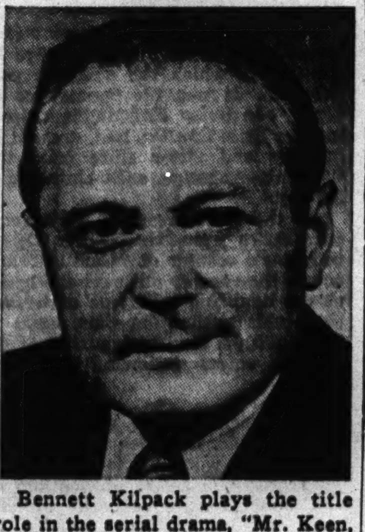

Bennett Kilpack plays the title role in the serial drama, "Mr. Keen, Tracer of Lost Persons," heard over WBBM-CBS at 6:45 p. m. Wednesday, Thursday, and Friday.

9—W-G-N—Raymond Clapper [M].
W51C—Operatic Selections.
WENR—Raym'nd Gram Swing[B].
WMAQ—Rudy Vallee show [N].
WBBM—The First Line [C].
WIND, WCFL—News.
9:15—W-GN—H. Sanders and G. Savage.
WIND—Gary Dem. centl. comm.
WENR—Alfred Wagenknecht.
WCFL—Raymond S. McKeough.
9:30—W-G-N—Music Maid of America.
W51C—Concert Gaieties.
WBBM—Public Affairs [C].
WIND—King Kol quiz.
WMAQ—March of Time [N].
WENR—Sing for Dough [B].
WCFL—News; Rainbow trio.
9:45—WENR—Edward J. Kelly.
WBBM—Frazier Hunt, news [C].
WCFL—Any Bonds Tonight?

10—W-G-N—Hugh Carson, songs.
WENR—Most Honored Music.
WMAQ—Fred Waring's prog. [N].
WCFL, WEDC, WBBM—News.
WIND—News; Symphonic hour.
WGES—Life of St. Anthony.
10:15—W-G-N—Chicago at Night.
WMAQ—Norman Ross, news.
WBBM—George F. Barrett, talk.
WCFL—Don Artiste, pianist.
WHFC—Federal Works.
WEDC—Treasury Star Parade.
10:30—W-G-N—News reports.
WBBM—Eugene Read, news.
WMAQ—Abbott and Costello.
WENR—Paul Schubert, comm.
WCFL—Music Lovers' program.
WGES—All-Slavic hour.
10:45—W-G-N—Jimmy Evans' Magazine.
WENR—News; Random Rhythm.
WBBM—Salute to Victory.

11—W-G-N—News reports.
WENR, WIND, WBBM—News.
WGES—Rhythm Till Midnight.
WMAQ—News; Musical Mélange.
WSBC—Gospel and Folklore.
11:05—W-G-N—Chico Marx's orch. [M].
WBBM—Alvino Rey's orch. [C].
WIND—Music for Everybody.
11:15—WMAQ—Inter-Amer. university.
WENR—Lew Diamond's orch. [B].
11:30—W-G-N—Henry J. Kaiser, talk.
WENR—Henry King's or.; news.
WIND—Dance music [C].
WBBM—Neil Bondshu's orch. [C].
WCFL—Old Style Tavern.
WHFC—Evening Jamboree.
11:45—W-G-N—Fight Night.
WMAQ—Joe Marsala's orch. [N].

12—W-G-N—Lawrence Welk's orch.
WENR—Music You Want.
WIND—News; the Nite Watch.
WMAQ—Emile Petti's orchestra.
WBBM—News; Val Ernie's orch.
WJWC—Sizzleville.
12:15—W-G-N—Freddy Nagel's orchestra.
12:30—W-G-N—Art Kassel's orchestra.
WMAQ—Pot Luck; news.
WENR—W. Herman's orc.; news.
WBBM—Johnny Duffy's orchestra.
1:00—W-G-N—Eskine Hawkins' or. [M].
WIND—News; also 2, 3, 4, 5.
WENR—Swing Shift to 3 a. m.
1:30—W-G-N—Late news roundup.

INDICT CHICAGO UNION AID IN HUNT FOR SLUSH FUND

U.S. Seeks Money Paid In by Movie Employes.

Federal officials in New York have obtained indictments against Isadore Zevin of Chicago in their search for a slush fund estimated variously at between $1,500,000 and $6,000,000 paid into the national treasury of the International Alliance of Theatrical Stage Employés and Motion Picture Operators' union by its 50,000 members.

United States Attorney Mathias Correa of New York said Zevin, termed a "secretary" to George E. Browne, the union's president before he was sentenced to a federal prison for extortion, is accused of giving false answers designed to block the progress of his inquiry. Indicted with Zevin was Martin A. Hirsch of Brooklyn, described by Correa as a self-styled tax consultant.

Levy on Members' Wages.

The fund was raised by Browne and the latter's personal representative, William Bioff, who also is serving a federal sentence for extortion, by a 2 per cent levy on the wages of the union's members. Zevin, federal officials said, was employed as secretary to Browne on a $100 weekly salary, but specifically was bookkeeper for the special assessment fund.

Correa said Zevin, as part of his job, sent checks to union representatives in various parts of the country. All except a small part of these checks allegedly were mailed back or delivered to Zevin in the form of currency with fictitious vouchers drawn up to indicate payment of salaries or expenses. Zevin, Correa said, told the grand jury investigating the union that from 1935 to 1941 union agents had sent him vouchers and sealed envelopes addressed to Browne but that none contained currency.

Also Charged with Perjury.

Other counts against Zevin allege that he perjured himself when he said he did not know that some individuals to whom checks were issued from the slush fund had been allowed to retain the major portion for their own use and that he swore falsely in asserting that he had not received large amounts of currency representing checks issued from the 2 per cent assessment fund.

Hirsch was said to have furnished $25,000 bail for Nick Circella, better known as Nick Dean, when Circella was indicted with Browne and Bioff on charges of shaking down the film industry by threatening strikes by stage hands and motion picture operators.

There was testimony in the Browne-Bioff trial that Bioff had demanded a $25,000 payment from Harry Warner, film executive, because "the boys in Chicago" expected a Christmas present. The identity of these "boys" interests the investigators.

Chicago members of the union, numbering about 700, said that from 1935 to 1937 they sent 2 per cent of their weekly wages to the international for no reason they could understand. They estimated the national "take" from the assessment was nearer $6,000,000 than $1,500,000.

RCA, NBC DENY VIOLATING TRUST LAW; RAP MUTUAL

The Radio Corporation of America and its subsidiary, the National Broadcasting company, issued a general denial yesterday of the charges brought against them by the Mutual Broadcasting system in a suit in the United States District court in Chicago last Jan. 11. The Mutual network in its action charged RCA and NBC engaged in a conspiracy to hinder and restrain Mutual from competing freely for network business.

Damages of $3,425,000 under this alleged restrictive competition were asked by Mutual, which charged violations of the Sherman anti-trust law.

In its answer, filed in Federal Judge John P. Barnes' court, RCA and NBC, besides issuing a broad denial, charged the plaintiff with engaging in similar practices to those it would proscribe for the defendants.

[ADVERTISMENT]

ONLY 5 MORE DAYS

TO RID THE STATE OF THESE

"PETTY politicians who can't rise above party politics in a national crisis have obstructed the nation's all-out effort to win the war by their stinging attacks on our Commander-in-Chief and our war program. Like drones, they contribute nothing to the common defense, offer no constructive ideas of their own. They can only destroy, not build. Armed with McKeough's fighting record in behalf of every major defense measure both before and after Pearl Harbor, the voter can strike a blow for America by swatting these obstructionists where they are most vulnerable—in the ballot box."

THE ILLINOIS COMMITTEE, Col. A. A. Sprague, Chairman

ELECT McKEOUGH

TRAINING PUPILS TO BE AS TOUGH AS COMMANDOS

City Schools Revise Courses in Gym.

No longer does the physical education period in the Chicago public high schools mean playing shuffleboard or ping-pong, touching your toes with your hands without bending the knees, or floundering in the swimming pool.

A. H. Pritzlaff, director, said yesterday that physical education classes in the schools already are preparing Chicago boys to be tough, agile, and muscular soldiers and sailors. The classes will include, among other things, apparatus work, rope climbing, chinning, tumbling, jumping from a height, rolling to a stand, grasp drills, swimming under water fully clothed, duck walking, creeping, and crawling.

Outlines Course to Teachers.

Reports indicating that the reorganization of the classes is well under way in many schools were received this week, he said. Pritzlaff outlined his plan for hardening the city's youth recently to 400 gym teachers in these words:

"According to the war department, our soldiers can't pull themselves out of the trenches and can't stand the gaff of marching and hiking. Men drowned at Pearl Harbor because they could not swim or float. Therefore, things like shuffleboard, which do not develop muscle-punch, are out."

Increase Gym Periods.

Wherever possible, Pritzlaff said, high school students will put in five periods of physical education every week, in contrast to three last year and two in 1936. Thus far Calumet, Fenger, Roosevelt, and Lane are farthest ahead in reorganizing their gymnasium schedules.

At Calumet, students in the physical education classes have nicknamed themselves the "Rangers" [after the American Commandos]. Glenn C. Woerst, principal, said the schedule includes strenuous free hand exercises. The course also teaches the side stroke in swimming so that the swimmer could keep his rifle dry above the water, he said.

He added that the courses are used to build up muscles in girls, who may be called upon to serve in the factories or as nurses on the battle front.

Pritzlaff said the gym teachers will supervise an intensified program in order to increase maximum endurance. He has urged less time for showers, roll calls, and dressing, shorter hikes and longer runs, more swimming, and a "get him before he gets you" attitude in body contact games.

2 GIRLS ALIVE WHEN THROWN IN WATER BY KIDNAPER, JURY TOLD

White Plains, N. Y., Oct. 28 (AP).—The two little Lynch girls, Margaret, 7 years old, and Helen, 5, were still alive, altho they may have been unconscious when they were thrown into waters in Westchester county on the night of Sept. 14, Medical Examiner Amos O. Squire testified at the murder trial of Edward Haight, 17, today.

District Attorney Elbert T. Gallagher, in an opening address, said that Haight stole a station wagon in Stamford, Conn., on Sept. 13, that he drove it out the following evening and then accosted the two little girls on a road near Bedford village, inviting them to take a ride.

Haight then attempted to rape first Helen and then Margaret, Gallagher said, and kept both children in the car while he drove to Bedford village and purchased some razor blades.

He tossed Margaret out of the car first, hurling her over the parapet of a bridge, the prosecutor went on, and later threw Helen into a reservoir, first making sure she would die by driving the station wagon over her head.

[ADVERTISMENT]

BUNGLING BLUNDERING BUREAUCRATS
LISTEN TONIGHT TO
GEORGE F. BARRETT
ATTORNEY-GENERAL
WBBM—10:15 PM

[ADVERTISMENT]

Hear
BROOKS
TONIGHT
WGN 720 Kw. 6:45 P. M.

[ADVERTISMENT]

TUNE IN Tomorrow Night (FRIDAY, OCT. 30) HEAR Senator BROOKS Speak on "LABOR AND THE WAR"

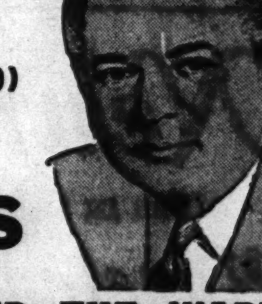

Under Auspices of UNITED LABOR COMMITTEE
WM. KECK, President HELEN SEWELL, Secretary
LABOR'S NON-PARTISAN LEAGUE OF ILLINOIS
RAY EDMUNDSON, Chairman; LUTHER O. GERMAN, Ex. Director
WCFL 7:15 P. M. WENR 9:30 P. M.

[ADVERTISMENT]

TUNE IN TONIGHT
WENR
9:45 P.M.
MAYOR
EDWARD J. KELLY

A Naval Engagement

Thanks to Evening in Paris Make-up

Success in home port...and a nautical knot soon to be tied.

Yes, it's irresistible, this exquisite Evening in Paris make-up...created for the sole purpose of making a lady look her loveliest for the man of her heart.

Evening in Paris face powder, rouge and lipstick in gloriously flattering shades, subtly perfumed with the romantic fragrance of Evening in Paris...all combine to give the appealing feminine charm every woman wants...and every man adores.

Face Powder $1.00 • Lipstick, 50c • Rouge, 50c • Perfume, $1.25 to $10
(All prices plus tax)

Evening in Paris

Distributed by

BOURJOIS

St. Luke's Style Show, as Usual, Is Best of Year

[Continued from page 17, column 5.]

Cherry Jr., the bride, floated by in romantic pink stiff slipper satin, a little fez of pink satin on the back of her head, and a pink tulle veil spreading cloudlike from it. She carried a formal arrangement of pink roses, slightly larger than the similar bouquets carried by her four bridesmaids, who were in gray-pink starched sheer tunic dresses.

Ruffly jabots fell from the necklines, and the entire ensemble had a slightly Turkish look, brought about, no doubt, by the hats. The bridesmaids, Miss Barbara McNulty, Miss Virginie Washburne, Miss Carol Blossom, and Miss Betty McArthur, wore matching slipper satin fezes.

An outstanding model and an outstanding dress was the combination of Mrs. Earl Kribben and a sleek, black crêpe dinner gown trimmed with long black fringe that was used horizontally half way across the skirt to give the illusion of a full skirt gathered beneath the fringe. More of the fringe was sewn horizontally around the high neckline, making a deep bertha, the ends falling from above short sleeves.

So versatile is this dress that Mrs. Kribben wore it with the fringe and fullness to the back during the afternoon performance, only to be told that she had it on backwards. At the performance last night, the gown was reversed, but it was equally beautiful either way. [Cost: $225.]

Some highlights of the show: Mrs. Louis C. Sudler in a gray crêpe long sleeved dinner dress under a chromium fox jacket; Miss Betty Bennett, one of the most poised and attractive of the 105 models, in a new mid-calf length skirt of navy blue moire with a spangled top, and matching moiré gloves; Mrs. T. Hamil Reidy in a snowy white draped jersey dinner dress with long sleeves and just enough short fringe and gold beadwork thruout the bodice and shoulders to give a Daniel Boone look.

Miss Ada Blanche Wrigley wore a frothy tulle dancing frock of turquoise blue with matching curled ostrich feathers covering the skirt, and a cowl neckline that ended at the back in floor length streamers which the model wrapped about her arms. Mrs. Frank H. Woods Jr. modeled a stunning black and volcano red brocade, with floor length skirt, tight three-quarter length sleeves, black gloves and a Victorian revival atmosphere about it. Mrs. Bradley Eben's strip-tease frock was of deep purple, knee length, with removable overskirt of matching net edged in a ribbon band that disguised it as an evening gown.

One exhibitor cleverly brought in the salvage campaign with his models, for each woman in the group carried a small model of one of our fighting machines, a tank, an airplane, a jeep, an anti-aircraft gun, with miniature reproductions of pots, pans, scissors, rubber tires, and other items from which armaments are made dangling on ribbons.

Miss Mary Seymour Adams, Mrs. Andrew P. Rebori, Mrs. Peter Fortune, Mrs. Edward Byron Smith, Mrs. Milton Wilson Jr., and Mrs. William K. Meyers were in this group, and each had Victory blue somewhere in her costume.

Gloves in exquisite colors appeared on model after model. Mrs. Joseph C. Belden Jr. wore unusual ones, short and trimmed with black yarn tufts, with her green-gold suit trimmed with black yarn. Mrs. Henry A. Preston wore them in red reptile skin to match her purse and shoes. Miss Nancy Bastien had on long purple gloves matching her purple skirt under a red sequined blouse.

Shocking pink velvet gloves to match her draped beret added color to Miss Diana Hill's black bow trimmed afternoon frock. Rosy pink gloves to her midarm picked up the color of a huge double rose of starched chiffon that trimmed Mrs. A. Watson Armour III.'s draped black silk afternoon dress, and Miss Joan Peabody wore shoulder length flesh pink gloves with a black velvet dinner gown.

Some of the other models were Mrs. Edgar Stanton Jr., Mrs. Byron S. Harvey Jr., Miss Katherine Wolleson, Miss Peggy Nicholson, Mrs. John R. Hurley, Mrs. Calvin Fentress Jr., Mrs. Paul W. Oliver, Mrs. William B. McIlvaine Jr., Mrs. Barrett Scudder, Miss Joan Ralston, Mrs. James R. Getz, and Mrs. Frank B. Nichols, to mention only a few.

Engagements

Mr. and Mrs. Bernard Glatt of Woodlawn avenue announce the engagement of their daughter, Marilyn Joan, to Jack H. Brandwein, son of Mr. and Mrs. Henry G. Brandwein of Cornell avenue. Mr. Brandwein has enlisted in the army signal corps.

Mr. and Mrs. Robert Lee Mulloy of Laurel, Miss., announce the engagement of their daughter, Elizabeth, to First Lieut. William Shreve Siddall of the army, son of Mr. and Mrs. Hugh W. Siddall of Evanston. Lieut. Siddall formerly was with the 106th cavalry [Black Horse troop] and recently was transferred to the corps of engineers.

Frocks for School Wear

FROCKS FOR SCHOOL WEAR.

The nation's feminine scholars, and their teachers, too, must be dressed appropriately. Such fashion perfection can be achieved at small cost with one of these patterns and a minimum of time and sewing skill. One model is a jumper frock, the other a two-piece outfit.

Style No. 3171 is designed for sizes 10, 12, 14, 16, 18, and 20. Size 16 requires, for jumper, 2¾ yards of 35 inch material; for long-sleeved blouse, 2 yards of 39 inch; for short-sleeved blouse, 1⅝ yards of 39 inch.

Style No. 2593 is designed for sizes 8, 10, 12, and 14. Size 8 requires, for jacket, 1½ yards of 35 inch fabric; for skirt, 1⅛ yards of 35 inch.

Each pattern costs 10 cents, plus 2 cents to cover mailing cost.

Broken pins, needles, metal thimbles, and shears will be tossed into the national scrap pile by patriotic home dressmakers. Take inventory now of your sewing equipment.

Address orders for Clotilde patterns to Chicago Tribune, P. O. Box 537, Grand Central Annex, NEW YORK CITY, including 10 cents in stamps or coin, plus 2 cents for mailing (coin preferred—wrap it carefully) for each pattern ordered. IMPORTANT: Be sure to state clearly the number of the pattern and the size desired and write your name and address plainly. The autumn pattern book costs 15 cents—10 cents if ordered with a pattern.

Alpha Gamma Deltas Give Supper-Dance Tomorrow

Alpha Gamma Delta sorority at Northwestern university will give an informal supper-dance for its pledge class tomorrow night in the Marine dining room of the Edgewater Beach hotel. Miss Della Matthews is in charge of arrangements.

Don't Allow New Baby to Eclipse First

BY GLADYS HUNTINGTON BEVANS
[Copyright: 1942: By News Syndicate Co., Inc.]

"Mudder, you used to call me 'Feethheart' but now you don't call me nussin!"

This from a young man of 3 to his mother, who had for a week had eyes and time for nothing but her new baby.

Of course a new baby is absorbing, but a mother who was prepared to do her best with her firstborn when the second baby came along, thought she had covered the ground pretty thoroly. One day she read an article I'd written on the subject and decided to check up on herself. As a result of this self-examination, she decided to take her dear little 4 year old on a jaunt to the zoo and leave the baby with his grandmother. They were having a lovely time, and as Mary looked up at her mother with an especially bright smile, her mother said: "You are my sweet little girl," and squeezed her hand. Mary beamed; then, "That's what you used to do to me, mother," she said.

I want you to notice something special in that narrative. I mean the part in which the mother decided to leave her new baby with his grandmother and take her little daughter on a cozy trip.

This, I think, is one of the most delicate aspects of the change that the new baby makes in the relation between the older child and the mother or father.

"Two's company, three's none," is a crude way of putting it. But it is true, we all know it. Grown persons know it consciously, children unconsciously.

Three or four persons may take the greatest pleasure in each other's society, but there is a special kind of magic that springs up between two that gets no chance where there are three. It isn't so much what happens, it's the feeling.

And it is this magic that often never springs up after the second baby comes. Babies are fascinating and baby chores are time absorbing. Interest necessarily becomes divided. The baby always is there.

And so, quite unintentionally, the cozy, chatty, twosy times don't happen. The moments when the first little girl or boy has the mother's or father's undivided attention don't come, or come rarely. The child misses them, and something happens as the result.

Don't misunderstand if your child directly or indirectly shows that the new baby has made a difference, shows by behavior difficulties or, perhaps, tagging you around.

Don't think of it as jealousy. That is an unworthy name for it.

Don't let the new baby deprive your first little son or daughter of those invaluable, intimate times that are only possible between two people.

PTA Homemaking Groups to Meet at Museum Today

Meeting today in the Museum of Science and Industry, 57th street near Stony Island avenue, Parent-Teacher homemaking chairmen and members of their committees will discuss problems of interest to their field. Approximately 500 participants are expected to register at 10 o'clock and to be taken on tour thru the home exhibits. Mrs. Herbert H. Siddall, state chairman of Home and Family Life of the Illinois Congress of Parents and Teachers, will call the meeting to order at 11 o'clock.

My Daughter Told Me First---

"When I heard my daughter raving about Vogue's "Fluid Fit," I pooh-poohed the idea it could be good for *my* figure. But I tried it—and am I glad I did!"

You'll look better, wear your clothes more smartly with a Vogue foundation. And you'll be delighted that such efficient control can be so comfortable.

Girdles and Foundations $3.50 to $15

Vogue FOUNDATIONS with Fluid Fit

AT LEADING STORES

VOGUE FOUNDATIONS, INC., 358 FIFTH AVE., N.Y.

Golden bar or Golden chips - Fels-Naptha banishes "Tattle-Tale Gray"

Try this WESSON "QUIK-CHANGE" Salad Dressing Recipe

Mix...shake in jar ...2 minutes!

½ teaspoon salt
¼ teaspoon sugar (if desired)
Dash white pepper
½ teaspoon dry mustard
¾ cup WESSON OIL
¼ cup vinegar or lemon juice

The recipe above makes a delicious dressing for general use.

For variations in taste, add
3 tablespoons currant jelly for fruit salads
12 large stuffed olives (chopped) for sea food salads
Shake dressings until well blended.

BUY WESSON OIL AT YOUR GROCER'S TODAY

Unlucky in Love

SHE'S LOST her husband's love—never dreaming that her "one neglect" was carelessness about feminine hygiene (*intimate personal cleanliness*). Today, so many modern wives use Lysol disinfectant for this purpose. It cleanses fast, *thoroughly*, and deodorizes, too. Yet it's so gentle it won't harm sensitive vaginal tissues—just follow easy directions. Costs so little. Write to Lehn & Fink, Bloomfield, N. J., for FREE Feminine Hygiene Booklet CH-9 (in plain wrapper).

Lysol Disinfectant FOR FEMININE HYGIENE

Copr., 1942, by Lehn & Fink Products Corp.

TODAY Starts the SALE of the year!

Helena Rubinstein NOVENA NIGHT CREAM

$2 JAR FOR $1

TONIGHT, and every night, smooth on a tiny dab of it—to make your beauty blossom while you dream. This "replenishing" cream discourages dryness, helps protect your skin against winter weather.

Sale begins today ... ends November 14th

WALGREEN DRUG STORES

Plus 10% Federal Excise Tax

THANK GOODNESS

someone told me about that new ALL-PURPOSE dye that dyes everything

Now I can dye this celanese dress... It wasn't dyeable until All Purpose RIT came along. The new *guaranteed* dye

Here's the new dye you've been waiting for—It dyes any fabric, even celanese or nylon. All Purpose Rit is a brand new discovery—different from any other dye you've ever used. Women are flocking to it. Try it on *any* fabric, from panties to bathroom curtains, and you'll find it simply grand. Be sure to ask for ALL PURPOSE RIT in the 25¢ package. Nothing else is like it!

(If you are SURE your fabric is all silk, wool, linen or cotton, ask for regular RIT in the *orange* box.)

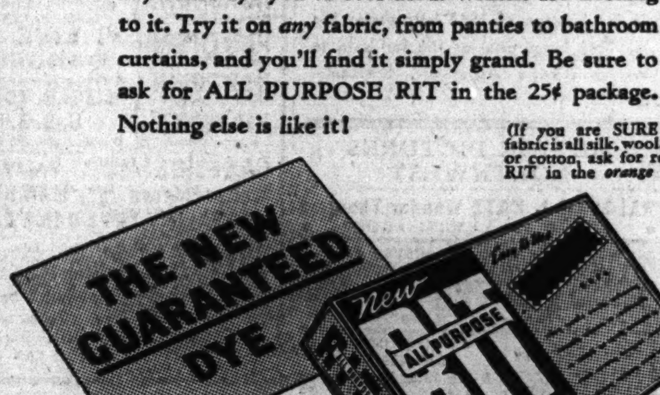

Large package 25¢

New ALL PURPOSE RIT

The only home dye GUARANTEED for all fabrics. Guarantee backed by one of the world's largest insurance companies

take it easy!

Don't break your neck getting breakfast. Serve Wheaties, toasted whole wheat flakes, all ready to eat. No work — lots of nourishment — and good eating:

"Breakfast of Champions" WITH MILK AND FRUIT

"Wheaties" and "Breakfast of Champions" are registered trade marks of General Mills, Inc.

WINNIE WINKLE, THE BREADWINNER: Zero Is the Number

"Blind Man's Bluff"

By Baynard Kendrick

Copyright 1942: by Baynard Kendrick

INSTALMENT XXVIII.
UNSEEN VISITOR.

Lawson disconnected the telephone, took a look at Miss Shriver's back, and decided that her three remaining letters were about half finished. Idly, on a desk pad, he began to jot things down:

Sybella—[$37,000].
Mrs. H.—$175,000 [?].
Seth H.—$100,000 [?].
Court—$30,000 [?] for administrator's fee [?????].
Elise S.—$275,000 [?] sooner or later—REVENGE!!!
C. Bentley—??? C. P. A.
Doxenby—??? Attorney at law.
H. L.—??? That's me!

Miss Shriver brought the letters. Lawson laid them over the desk pad and signed them, then grabbed his hat and coat and left for lunch. When Miss Shriver collected the letters, she noted his figuring, but thought nothing of it. Mr. Lawson was always figuring. She placed the scratch pad near the back of Lawson's desk and went away.

Lawson spotted Carl Bentley as soon as he entered the lunchroom—Bentley and the girl. The controler was bending over a corner table staring at his companion thru the upper half of his bifocals with a kind of stony fascination.

Lawson joined them, not because he felt actually perverse, but more for the reason that he was curious to see how Bentley behaved. He had known Carl Bentley for some years, and couldn't recall ever having seen him lunching with a woman before.

Mr. Bentley was a shade disconcerted. He shifted his glasses a notch higher and said, "This is my friend, Sophie Munson, Harold. Harold Lawson, Sophie. Harold's the state insurance man in charge of the M. T. & T."

Sophie batted her oversize blue eyes at Lawson as tho his intrusion might be welcome, and purred, "Won't you sit down?"

Lawson pulled out a chair. "If you're picking them for the Atlantic City beauty contest, Carl, your candidate ought to win." He dared a glance of admiration at Miss Munson's opulent charms.

"I tried that once." Sophie showed her sharp, even teeth. Miss Munson eyed herself in a tiny, oval mirror. "Did Carl say you were in charge of the M. T. & T.?"

"The state end of it." Lawson gave his order to a waitress. "Carl's really the one who keeps things rolling along."

"Funny thing," Sophie remarked dealing a delicate pat to her hair. "That fellow Doxenby who hopped out his window last night was a friend of ours."

"Now, wait a minute, Sophie." Mr. Bentley set his coffee cup down. "I never saw the man before last night when———"

"When?" Lawson prompted pleasantly.

"We met him in a bar," said Sophie. "I thought he said he knew you, Carl."

"He said he might have seen me somewhere downtown." Bentley's face was puckered with the force of his snappish denial. "If I'm any judge, he knew you far better than he did me."

"Maybe." Sophie made her red lips into a brand new cupid's bow.

"Well, settle it one way or another," Lawson pleaded with a smile. "Not that it makes much difference, but I do think the fact that you met him in a bar, and the time, are things the police would want to know."

Mr. Bentley said, "Great heavens, Mr. Lawson! I never even———"

Sophie's well-manicured fingers closed on Carl Bentley's wrist, but she was staring at Lawson from under long lashes. At last she asked quite coldly, "Why?"

"I thought you'd seen the papers." Lawson turned to his lunch. "The police are making an investigation."

"You mean the papers are making an investigation," said Sophie. "The police have said that Doxenby committed suicide. Why should we stick our necks out? I'm certainly not going to have a lot of flatfeet beating me with a hose." She stood up. "Come on, Carl. I have to get back to my office for an hour. It's been nice meeting you, Mr. Lawson. G'bye."

"I hope you don't think———" Carl Bentley began.

"Skip it," said Lawson. "I'll be seeing you, Carl." He turned back to his coffee and pie.

When he returned to the office, it was nearly 2:30. Lawson wound his way thru a multitude of desks to his own cubicle and was scarcely seated when a junior clerk stuck his head in the door.

"Nearly every one's gone, Mr. Lawson, and I'm on my way. Shall I shut the record vault, or leave it open for you?"

"Leave it open," said Lawson. "I have some work on the Long Island Depositors' fund to finish. I still have the papers. I'll close up when I put them away."

The clerk waved a hand and said, "Okay."

Lawson heard the clerk's retreating footsteps finally cut off by the closing of a door. Some of the figures in the Long Island case were in a mess. He sorted out the papers, pulled his scratch pad toward him, and sat staring vacantly at the blank sheet on top.

The imprints of the doodling he had done before lunch were still visible where his pencil had pressed thru to mark the under sheet, but the paper with the writing on it was gone. He took a look in his wastebasket, then examined a larger one by Miss Shriver's desk.

What he had put down could mean nothing to any one, but Harold Lawson was a stickler for office efficiency. Miss Shriver had strict orders never to throw away his notations. A few figures destroyed without his permission might mean the loss of an entire day.

He settled down to the Long Island appraisals only to find that he couldn't work at all. After a time, he took a battered pipe from a drawer, packed it full of shag and lit it. Puffing moodily, he walked to the door and looked out into the main office. The half, nearer to him, was lined with shiny desks. The farther half, was crowded with a dozen rows of greenish files stacked head high. The entire place was vacant, with the positive emptiness peculiar to a Saturday afternoon.

Paper crackled in the main office, a sound no louder than the rustle of a mouse in a bureau drawer.

Harold Lawson put down his pipe and walked to the cubicle door. It was nearly time to turn on lights and the sixth floor of the Receivers' building was fading into softness in the waning light of the gloomy afternoon.

Over the tops of the intervening files he could see the smooth bulk of the opened vault door. He half closed his blue eyes and stared harder. He was a man of stable nerve, used to dealing with cold hard facts unmixed with fantasy and visionary concepts.

It annoyed him to feel the pump of blood pounding thru his body to cloud the keenness of his brain. Yet the door was unquestionably moving—not very much, but moving. It had altered its position as he watched, swung farther closed, hanging its angle with the wall.

Lawson shouted, "Who's there?" and moved forward swiftly.

[Continued tomorrow.]

Your Stars ★ Today ★

By WYNN

Thursday, Oct. 29.

Best to let important business and career matters slide, if possible today. Avoid misunderstandings and resentments of those higher up, particularly from noon till 2 p. m. Good for adjusting to lessons of past, 4:15 to 8:15 p. m.

Your Year Ahead.

Your year ahead, from birthday today, brings power yens, ambition urges; go ahead with plans, but careful of motives. Seek just rewards, favors. New factors in old domestic, family affairs. Danger: March 9-16; July 3-16.

Tomorrow.

Routine till noon; then excellent for expansion.

Do you want an individual interpretation of your own personal date? Send 5c for balance of 1942 horoscope; 10c for 1943 horoscope, or 15c for both to Wynn, Tribune Astrologer, Scarsdale, N. Y.

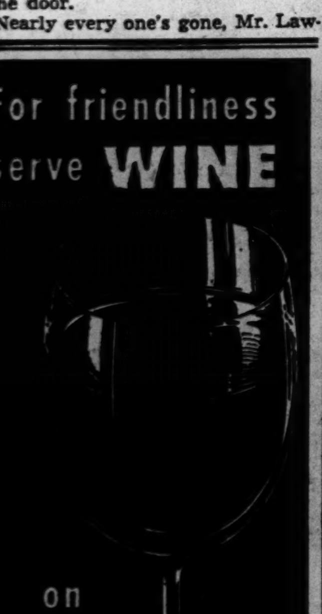

Make Hallowe'en a real harvest festival this year. Beside the traditional apples and the crock of zesty cheese, set out glasses of mellow California Port Wine. It will express for you the warm friendliness that has become the keynote of so many quiet get-togethers this Fall. Wine Advisory Board, San Francisco.

Remember your pledge— BUY WAR BONDS AND STAMPS

MOTION PICTURES NORTHWEST

BALABAN & KATZ Wonder Theaters — OFFICIAL BOND ISSUING AGENTS

HARDING "MRS. MINIVER" & Robert Benchley and "BLITZ WOLF" Cartoon
CONGRESS — "I LIVE ON DANGER" — "LITTLE TOKYO, U. S. A."
TERMINAL
BELPARK
CRYSTAL
BILTMORE
Will Rogers — "Sweater Girl"
PORTAGE — Abbott & Costello
DRAKE — "Sweater Girl"
ADMIRAL
RIVOLI
MILFORD
GRAND
LOGAN

Buy War Stamps

MOTION PICTURES DOWNTOWN

Ray MILLAND · Betty FIELD · Patricia MORISON "ARE HUSBANDS NECESSARY?" — In Person BOB CROSBY and his ORCHESTRA

CHICAGO — Tomorrow! A TWO WAY HEAT WAVE! The temperature's soaring way up north... as romance rules the arctic night... and the U. S. Marines call their ice queens to arms! Sonja Henie · John Payne · ICELAND · 20th Century-Fox hit · SAMMY KAYE and his ORCHESTRA · JACK OAKIE

ON STAGE! A blaze of glowing rhythm! GLEN GRAY and his distinctive CASA LOMA Orchestra with "PEEWEE" HUNT · KENNY SARGENT · 3 LEBRUN SISTERS · THE THREE SAILORS · DAVE BARRY · HECTOR & PALS

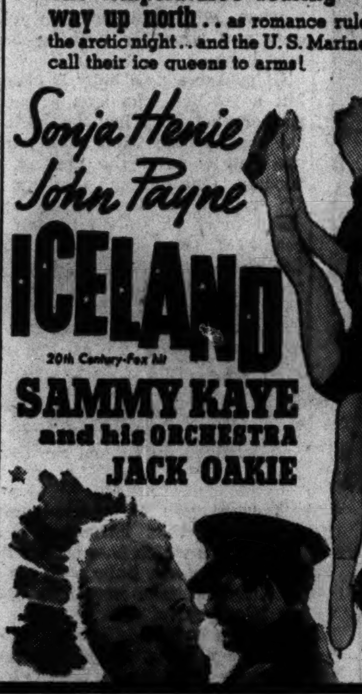

BALABAN & KATZ WONDER THEATERS

ROOSEVELT — 3d Smash Week! James Cagney in YANKEE DOODLE DANDY — Extra! "WE REFUSE TO DIE" The Crime of Lidice

GARRICK — "WAKE ISLAND" — BRIAN DONLEVY · MacDonald Carey · Robt. Preston — "WILDCAT"

APOLLO — ERROL FLYNN · RONALD REAGAN "DESPERATE JOURNEY" — LAST 2 DAYS — LLOYD NOLAN "JUST OFF BROADWAY"

UNITED ARTISTS — PANAMA HATTIE — Red SKELTON · Ann SOTHERN

STATE LAKE — thrice-TOLD tales of thrill and splendor! ..held over a third WEEK! Drama that races with excitement...love that pulses with life! CHARLES BOYER · RITA HAYWORTH · GINGER ROGERS · HENRY FONDA · CHAS. LAUGHTON · EDW. G. ROBINSON · ROCHESTER · THOS. MITCHELL — Tales of Manhattan — 20th Century-Fox picture — CESAR ROMERO · GAIL PATRICK · ROLAND YOUNG · GEORGE SANDERS · ELSA LANCHESTER · JAMES GLEASON · ETHEL WATERS · PAUL ROBESON · HALL JOHNSON CHOIR

BUY MORE BONDS ★ BUY MORE BONDS ★ BUY

RKO PALACE — RANDOLPH AT LA SALLE

3RD WEEK FOR THE SHOW THAT HAS EVERYTHING — MATCHLESS BEAUTY! TERRIFIC THRILLS! — A GREAT AND ROMANTIC LOVE STORY! — IRRESISTIBLE AND LOVELY MUSIC! — WALT DISNEY'S Bambi — TECHNICOLOR FEATURE

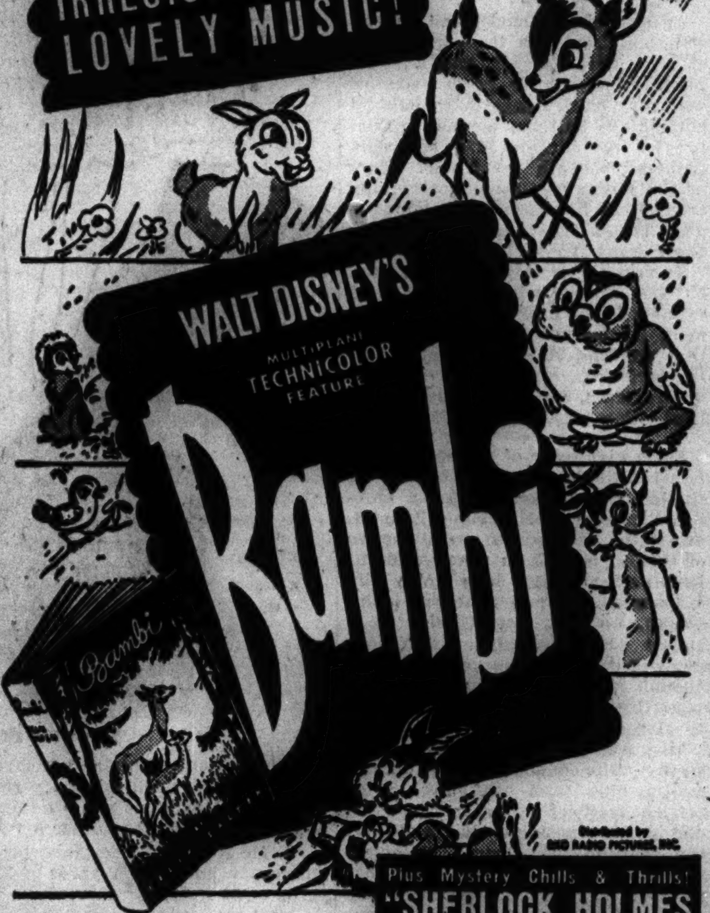

Plus Mystery Chills & Thrills! "SHERLOCK HOLMES & THE VOICE OF TERROR" with BASIL RATHBONE · Nigel Bruce · Evelyn Ankers

ALWAYS 2 CHOICE FIRST RUN FEATURES

Something to TALK about!

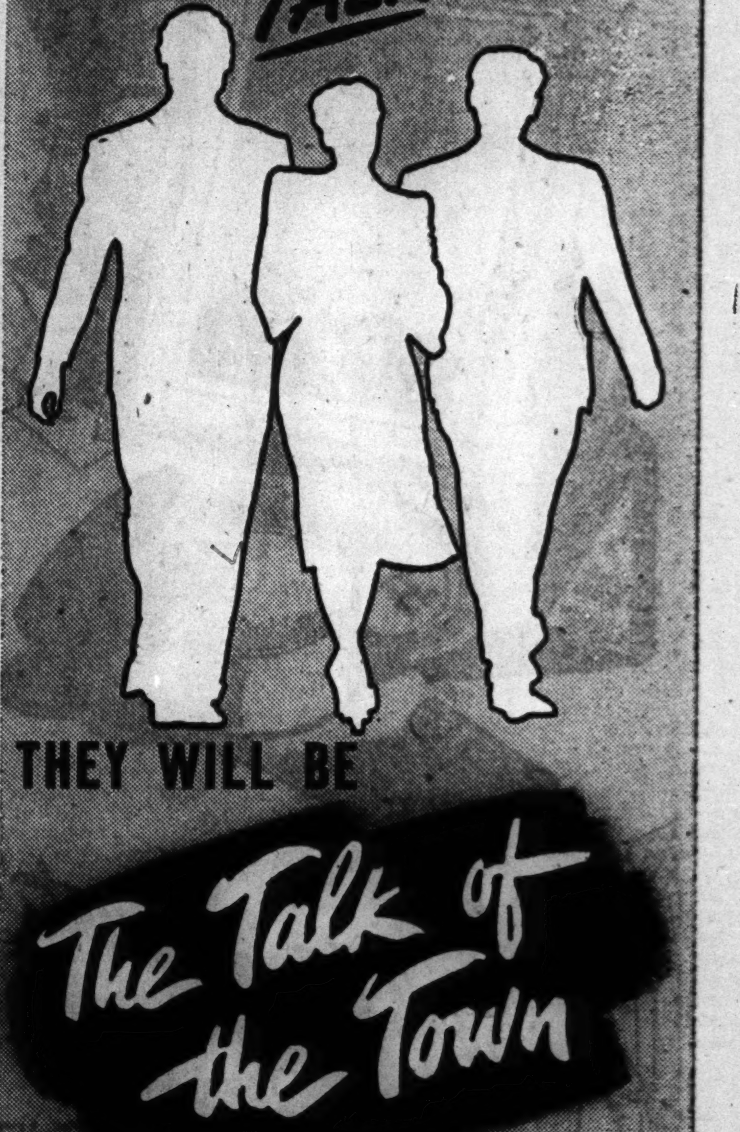

THEY WILL BE The Talk of the Town — A COLUMBIA PICTURE

Saturday—at OUR REGULAR POPULAR PRICES 40¢ Plus Tax 8:45 a.m. to 1 p.m.

Extra · PETE SMITH'S GRID REVUE "Football Thrills of 1941" · Colortoon Riot "Fresh Hare"

BALABAN & KATZ APOLLO

McVICKERS — GREER GARSON · WALTER PIDGEON in "MRS. MINIVER" · TERESA WRIGHT · RICHARD NEY

ORIENTAL — TOMORROW, on STAGE THE HOT HAWAIIAN Musical Hit Starring RAY KINNEY & His Ambassadors — A SALUTE — JOHN CARROLL "PIERRE OF THE PLAINS"

LA SALLE — "A MAN'S WORLD"

WOODS — MOSCOW STRIKES BACK — THRILLING NARRATION BY EDWARD G. ROBINSON

CLARK — Ann Sheridan, "Wings for the Eagle" · "BEYOND the BLUE HORIZON"
MONROE — "A MAN'S WORLD"
GRAND — ANN CORIO, "JUNGLE SIREN"
World PLAYHOUSE — "THEY MET ON SKIS"
STUDIO — "ESCORT GIRL" — 11th Week · "JUNGLE VIRGIN"
RIALTO — Valerie PARKS—Big Stage Show · "Maisie Gets Her Man"

NORTH

BALABAN & KATZ Wonder Theaters — OFFICIAL BOND ISSUING AGENTS

UPTOWN — "WAKE ISLAND" · "CROSSROADS"
GRANADA — "MRS. MINIVER"
RIVIERA — "HOLIDAY INN"
CENTURY · NORSHORE · PANTHEON · NORTOWN · BELMONT — "I LIVE ON DANGER" · "LITTLE TOKYO, U. S. A."
LAKESIDE — "MY LOVE CAME BACK"
COVENT · CINE · HOWARD

JULIAN · SHERIDAN · VOGUE · MODE · DEVON · BIOGRAPH · N. CENTER · DAVIS · BUCK'M · ARGMORE · VIC

NORTHWEST

LIBERTY · IRVING · EMBASSY · AVON · CROWN

MONT CLARE · TIFFIN · ALAMO

RIDGE · The Esquire — "THE PRIME MINISTER" — JOHN GIELGUD · DIANA WYNYARD
Cinema — Charles Boyer — Hold Back the Dawn
ADELPHI · ROSEWOOD · DE LUXE · CALO · BRYN MAWR · WINDSOR · COED · SURF

SOUTH

BALABAN & KATZ Wonder Theaters — OFFICIAL BOND ISSUING AGENTS

TIVOLI — "WAKE ISLAND" · "CROSSROADS"
SOUTHTOWN — "MRS. MINIVER"
PICCADILLY

WARNER BROS. THEATRES — AVALON · CAPITOL
STRATFORD · BEVERLY · JEFFERY · RHODES · OGDEN · GROVE · HIGHLAND · HAMILTON · COSMO · SHORE · FROLIC · OAKLAND · "MET"
TOWER · MARYLAND · REGAL — JIMMIE LUNCEFORD ORCHESTRA

WEST

MARBRO — "WAKE ISLAND" · "CROSSROADS"
HARPER · COLONY · PARADISE · Cent. Pk. · STATE · SENATE · MANOR · KEN · JACKSON PK. · KIMBARK · MICHIGAN · COMMERCIAL · RAY · CORAL · LEX · RAMOVA · AMERICAN · B'DY STRAND · JOY · CRAWFORD · BYRD · WEST END · MARSHALL SQ. · IMPERIAL · MADLIN · 4 STAR

SUBURBAN

MAYWOOD — LIDO · AUSTIN — ROCKNE · PLAISANCE · AUSTIN · SYMPHONY · PARK — OAK PARK — LAMAR · LAKE · SOUTHERN · TOWN — CICERO — OLYMPIC — FOREST PARK — FOREST — BERWYN — B&K BERWYN — LA GRANGE — LA GRANGE

NO MAN'S LAND — TEATRO — HIGHLAND PARK — ALCYON — EVANSTON — B&K VARSITY · B&K VALENCIA · B&K CORONET — WILMETTE — WILMETTE — GLENCOE — GLENCOE — ELMWOOD PARK — ELM — ELMHURST — YORK — VILLA PARK — VILLARD — LOMBARD — DU PAGE — GLEN ELLYN — GLEN — BLUE ISLAND — NEW LYRIC

Plans Shaped for Opening of Opera Season

[Continued from page 17, column 1.]

who has been named Sarah Noyes. When Mrs. Barkhausen and little Sarah leave the hospital they'll be staying with Lieut. Barkhausen's mother, Mrs. Henry G. Barkhausen, until they go south in three weeks to join the Wyeths.

Patricia Van Metre's Betrothal Announced.

Mr. and Mrs. Ricker Van Metre of Evanston announce the engagement of their daughter, Patricia, to Frederick Charles Minkler Jr., son of Mr. and Mrs. Minkler of Evanston. The wedding will take place during the week between Christmas and New Year's.

Miss Van Metre was graduated from Smith college in 1941. Mr. Minkler was graduated from Harvard two years earlier, and now is a student at the Harvard medical school, from which he will be graduated in February. He and his bride will live in Boston until he completes his course, and then will return to Chicago in March, when Mr. Minkler will enter the Presbyterian hospital as an intern until he is called into active duty with the army medical corps.

Mr. and Mrs. Edward L. Hicks Jr. of Winnetka are in Livingston, N. J., today for the marriage of their son, Edward III., and Miss Elizabeth Kean, daughter of Mr. and Mrs. Robert W. Kean of Livingston. The ceremony will take place in St. Mark's Episcopal church in West Orange, with a reception to follow at the Hicks home. The bride will have nine attendants. Among Ensign Hicks' attendants will be Gilbert H. Watson II. of Winnetka. The bridegroom completed his naval training at Columbia university this week and will be stationed there as an instructor, so he and his bride will live in New York.

Capt. and Mrs. Whitehead to Entertain at Symphony.

Capt. and Mrs. Richard Whitehead will entertain tonight in the box which the woman's committee of the Chicago Symphony orchestra has purchased for the use of army and navy officers. Their guests at the concert, which marks the first downtown evening performance of the Shostakovich Seventh symphony, will be Adm. and Mrs. A. C. Read, who have just been transferred here, and Mr. and Mrs. George Arthur Kelly. The symphony will be repeated on tomorrow afternoon's program.

Mrs. Moise Dreyfus will be hostess at the weekly meeting of the Alliance Française today. Pouring will be Mrs. Frank Taylor and Mrs. Eugene Raymondeau. The program will be given at 3 o'clock by Miss Dorothy Cahill.

The annual rummage sale of the Chicago Nursery and Half Orphan asylum will be held at the nursery, 4th street and California avenue, today. Mrs. Carroll Sudler Jr., Mrs. James G. Shennan, Mrs. Joy Morton, Mrs. Charles C. Dennehy Jr., and Mrs. Arch Shaw are some of the women who are on the board of nursery and who have contributed men's and women's clothing, furnishings, and other oddments to the rummage stock. The nursery is reached easily by motor coach lines.

Mrs. John T. Manierre of Winnetka is at Bryn Mawr college as the official representative of the Chicago Bryn Mawr club to attend the inauguration today of the college's new president, Miss Katharine Elizabeth McBride.

AMUSEMENTS

ERLANGER NEXT TUESDAY EVE. SEATS NOW
4 BARGAIN MATINEES 4
Wed., Thurs., Sat., Sun.
55c 1.10 1.65
Lou HOLTZ • Willie HOWARD
Bert WHEELER • Hank LADD • and ARGENTINITA
in the ALL-STAR VARIETY REVUE
PRIORITIES OF 1942
Gene Sheldon & Versailles Beauties

• ORCHESTRA HALL •
CHICAGO SYMPHONY ORCHESTRA HANS LANGE Conducting
Tonight at 8:15—Tomor. at 2:15
SHOSTAKOVICH SYM. No. 7
83c to $3.30—Servicemen THURS. 30c
SATURDAY EVE'G, 8:15
"POP" CONCERT: 28c, 55c, 83c

EVERY NIGHT BLACKSTONE MATINEE SATURDAY
7TH & MICHIGAN AVE. PHO. HARrison 8880
3-ACT FARCE
"GOOD NIGHT LADIES!"
Starring BUDDY EBSEN • SKEETS GALLAGHER
EVES. $1.10 to $2.75—MATS. WED. & SAT. 55c to $2.20
★ THE SEASON'S LOUDEST LAUGH ★

SELWYN TONIGHT 8:30 MATINEE SAT.
LAST 2 WEEKS
GRACE GEORGE AND C. AUBREY SMITH
in The 1942 Prize-winning Comedy Hit
"SPRING AGAIN"

STUDEBAKER BEG. MONDAY Mats. WED. & SAT.
SEATS NOW
GEORGE GERSHWIN & DuBOSE HEYWARD'S
PORGY AND BESS
with
TODD DUNCAN and ETTA MOTEN
ALEXANDER SMALLENS—Conductor

GREAT NORTHERN 25 WEST JACKSON
THE MOST SENSATIONAL PLAY SINCE TOBACCO ROAD
MAID IN THE OZARKS
SAT. MAT. Best Seats $1.10 INC. TAX
• EVERY NITE INC. SUN., 1.10-1.65-2.20

HARRIS TONIGHT 8:30 NEXT MATINEE SAT.
"JUNIOR MISS"
Seats Selling for 5 Weeks
EVENINGS • (SUN. Incl.) $1.10 to $2.75
MATINEES • WED. & SAT. $1.10 to $2.20

GASOLINE ALLEY—ON THE MOVE

'Home Sweet Home' Sampler

BY NANCY CABOT.

There is something so genuine and sincere about a home where a cross-stitch sampler hangs on a wall in a conspicuous place. It is usually the sign of a happy home and contains a world of meaning. When completed, with border, the "Home Sweet Home" sampler measures 8 by 11 inches.

For the hot iron transfer pattern of Home Sweet Home, No. 548, send 10 cents in stamps or coin, plus 2 cents to cover mailing cost, to the Needlework Bureau, Chicago Tribune, 220 Fifth avenue, New York City.

According to Culbertson

[Copyright: 1942: By Ely Culbertson.]

TODAY'S QUESTION.

Question 4: Rubber bridge; both sides vulnerable. The bidding proceeds:

South	West	North	East
1 spade	Pass	3 hearts	Pass
?			

You are South and hold:

♠A Q J 8 6 4 ♥2 ♦3 ♣A Q J 9 5

What call do you make?

YESTERDAY'S QUESTION.

Question 3: Rubber bridge: North-South vulnerable. The bidding proceeds:

East	South	West	North
Pass	Pass	1 spade	Double
Redouble	?		

You are South and hold:

♠6 5 4 2 ♥3 ♦8 5 3 2 ♣J 7 4 2

What call do you make?

Answer: Two clubs. Tho you are under no obligation to bid—North would have to take appropriate action about the redouble—common self-protection dictates this two club response. The great danger from your point of view is that if you pass North will have a normal two heart bid. Your hand, of course, would be miserable at that contract. Hence, you should make some effort to steer the bidding to a better contract. You select clubs as the lowest suit because North may either be able to stand a club bid or may have a diamond suit which he can then show without increasing the bidding level. A no trump response by you would carry no warning about hearts and, moreover, would indicate a fair hand.

[Twenty points demerit for pass or 2 diamonds; 40 points demerit for 1 no trump; 60 points demerit for any other call.]

Write your bridge troubles and problems to Ely Culbertson, care of The Tribune, inclosing a self-addressed, stamped envelope.

TODAY'S HAND.

South, dealer.
Neither side vulnerable.

NORTH
♠7 5 3
♥K Q 10
♦10 8 5
♣Q 7 5 2

WEST
♠J 10 8
♥8 6 4 2
♦J 6 3
♣J 9 8

EAST
♠9 6 4 2
♥J 9 7 5 3
♦7
♣K 6 3

SOUTH
♠A K Q
♥A
♦A K Q 9 4 2
♣A 10 4

The bidding:

South	West	North	East
1 diamonds	Pass	3 diamonds	Pass
4 no trump*	Pass	5 clubs	Pass
5 no trump	Pass	6 diamonds†	

*Blackwood convention. †Final bid.

The contract was certainly sound enough, but South's play made it appear unsound.

West opened the spade jack. Declarer won and promptly extracted trumps, then cashed the heart ace and hopefully led a low club toward dummy. When the queen was smothered by the king and a club and returned, declarer put in the ten-spot and bitterly bewailed his "luck" when this finese also lost.

It was nothing short of criminal to lose this slam, since proper play could scarcely have been easier. Declarer should have gladly surrendered a trump trick in order to insure himself against any club losers. Thus, at the second trick, declarer should have laid down only one high trump, then cashed the heart ace and his next play should have been a low trump to dummy. West could take the jack, but dummy would still have a trump entry and declarer could easily discard his clubs on dummy's hearts.

Meat Rationing Just a Protein Sharing Plan

Economy Menu for Friday.

BREAKFAST
Orange and Pineapple Juice
Soft Cooked Eggs
Toast with Jam
Coffee or Cereal Beverage
Milk

LUNCH
Broiled Cheese Sandwiches
Fruit Salad
Milk

DINNER
Rice and Fish Loaf
Buttered Spinach
Creamed Celery
Cranberry Mold
Enriched Bread
Apple Crisp
Tea Milk

BY MARY MEADE.

[Copyright: 1942: By The Chicago Tribune.]

Meat rationing isn't going to mean less meat for most of us. It's a plan for sharing meat, not cutting consumption. Persons who have never eaten much meat will in this way obtain their share, and those who have been eating a great deal of meat, will come down to a moderate level of consumption.

Veal and lamb won't be as restricted as pork and beef. Our fighting forces want a great deal of that pork and beef, and they are getting many of the best cuts of all four kinds of meat. Nobody begrudges it to them, either! It takes good meat, and plenty of it, to keep these men fit for the big job they must do.

Much meat is being sent to Britain, of course. Most of it is of the "cutter" and "canner" quality used for dehydration and canning.

Organ meats and other variety parts will not be rationed at all. They aren't suitable for shipping and aren't demanded by our armed forces, so there's no need for restrictions upon them. That is fortunate for civilians, because organ meats are extremely rich in vitamins and minerals.

Nonrestricted meats include those aristocratic sweetbreads, liver, heart, kidneys, bacon squares, tongue, tripe, oxtails, liver sausage, and other "cold cuts" which aren't made from the animal carcass, but from organs, head, feet, and so forth. In addition we have large supplies of poultry and fish to extend our protein choice of food. In the west the consumption of domesticated rabbits is high and there's some talk of using rabbit meat more extensively in the middle west.

Aside from all these meats mentioned, we're at present encouraged to eat up to two and one-half pounds of the restricted beef, pork, veal, or lamb during a week. That is a generous allowance. Children from 6 to 12 years of age will be limited to one and one-half pounds of meat each week, and infants and children up to 6 will be allowed three-fourths pound.

When actual rationing of meat begins there may be some changes in the present setup. But between now and that time, probably the first of the year, we are asked to be patriotic enough to voluntarily limit ourselves to the two and one-half pounds a week. I don't think that this will mean hardship for any one.

Meat eaten in restaurants should be taken into consideration in totaling the week's supply. Restaurants are offering help in many cases by printing an estimate of the raw meat weight of many of the portions they serve.

Here's a sample of the meat order for a family of four adults, for a week, under these new plans and restrictions: 1½ pounds veal cutlets, 2 pounds lamb neck slices, 2 pounds ground beef and veal for loaf, 1½ pounds short ribs, 1¼ pounds sliced bacon, 1½ pounds pork chops, ¼ pound dried beef. That totals 10 pounds of meat, or 2½ pounds per person for the week. In addition, this family might have chicken for Sunday dinner, and braised liver or beef tongue or fish for another meal during the week. That's plenty of meat, isn't it?

We won't have so many of the old favorite rib roasts, loin chops, and steaks, but we'll have greater variety in our meals, and all the meat any one of us needs to keep in good health.

* *

Auxiliary Rummage Sale.

Doors will be opened at 9 o'clock today, tomorrow, and Saturday for a three day rummage sale of the Queen of Carmel auxiliary. The benefit sale will be held at 5504-06 Prairie avenue.

White Collar GIRL

BY RUTH MACKAY.

Plea of a Publisher's Secretary.

Take my heart and treat it gently
Tho you keep it but a while;
See how it's been bent and splintered . . .
Broken hearts are quite the style.

When you tire, one thing I ask you,
Give it back and do not rue
That once more it's slightly broken;
I've grown handy, dear, with glue.

Patching pictures, pasting page-proof
Gives a woman quite a knack.
What's a little thing like heart-break?
I can always glue it back!

M. M. Bradford.

Feminine Firsts.

A mother and daughter—Mrs. Mae Johnson and Jeanne Johnson—are enrolled in the ordnance inspection course at the Illinois Institute of Technology—the first mother-daughter combination in the nation's first program training women for technical war jobs. Jeanne, 19 years old, is just finishing the course as her mother begins it.

Time to Get Up.

If all the readers who have made suggestions for the girl to whom an alarm clock "means just nothing at all" took turns calling her in the morning she would never lose her job. Here, for example, is "Skeets": "I had the same difficulty in hearing the alarm clock so I invested in an electric alarm. It never runs down and has a pleasing ring. Now that I get down to my office on time everybody is happy—including my employer!"

And here is a woman whose husband can't hear the alarm clock unless he places it upon a metal tray which then makes enough vibration . . . and here is another reader who suggests putting the clock on a dishpan—a practice guaranteed to wake the dead . . . and here is a man about to go in the army who has an electric clock [with a determined ring] which he highly recommends [for three bucks] . . . he feels he shan't be needing it from now on.

Nothing New Dept.

"Thruout the Tudor period in England, numerous acts were passed regulating both the price and supply of foodstuffs. Laws limiting the price of bread occur as early as 1202 and were reënacted at frequent intervals. In 1266, Henry III. enacted a bill regulating the retail price of both bread and ale. Edward II. fixed the price of meats and poultry during a year of scarcity [1315]. Both Worcestershire and Gloucester forbade the sale of wine above specified prices. . . . An English act of 1414 fixed maximum prices that might be charged for gilding silver and in France, an act of 1350 imposed strict price regulations on the sale of all textiles, furs, and shoes. Henry VII. of England prohibited [1487] the pricing of hats above 20d and of caps above 2s 8d."—From the Economics of Consumption.

Notes on the Scrap Drive.

Any old shoes? The scrap drive benefited recently from a company which rounded up all the old shoes left by former employés and put those with rubber soles in the scrap barrel. It's the rubber not the leather which is sought. . . . Staples are not much good because it takes so many of them to amount to anything. . . . Old rubber erasers, old keys, rubber seat pads, torn old raincoats, rubbers and galoshes, old rope, old scissors, unusuable electric fans, discarded metal cabinets, old light cords, and old curtain cords are among the things for which business people should keep an eye open.

TODAY'S $5 PRIZE RECIPE.

Cheese Potato Ring.

[Serves six.]

5 boiled Irish potatoes, diced
1 cup well seasoned thick white sauce
1 egg well beaten
¼ cup minced onion and parsley
½ cup grated cheese

Combine the diced potatoes, white sauce and minced onion and parsley. Pack firmly into a well oiled ring mold. Chill overnight. A few minutes before serving time turn out on an ovenproof platter. Sprinkle with grated cheese. Bake at 400 degrees until hot thruout and browned. Garnish by filling center of ring with peas, and around the outside arrange small buttered carrots.

MRS. M. W. SMITH,
O. R. C. House, Savannah, Ga.

SEND YOUR BEST RECIPE TO RECIPE CONTEST, CHICAGO TRIBUNE.

Dear Diary BY BECKY

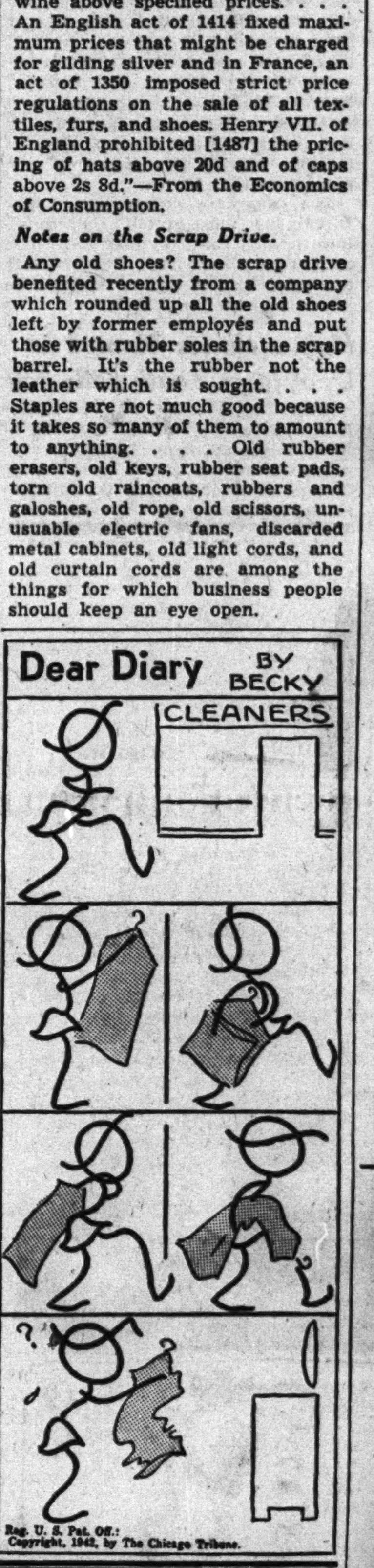

Pilot Club to Meet.

The Chicago Pilot club will hold its regular dinner meeting at 6 o'clock this evening at the Bismarck hotel. Miss Helen Cirese is chairman for the evening.

Medinah Temple's 60th Anniversary to Be Celebrated

The 60th anniversary of Medinah temple will be celebrated tomorrow night in the mosque at Wabash avenue and Ohio street, with music by the temple's brass and oriental bands and chanters, drills by the Arab patrol, and the unveiling of the Medinah service banner. Judge Edgar A. Jonas, president of the Illinois Masonic Hospital association and a 33d degree Mason, will speak. A Halloween party will follow the formal program. Many of the 22 past potentates of Medinah temple now living will attend the celebration. The mosque was opened 30 years ago and the Chicago Shriners' Hospital for Crippled Children, 2211 North Oak Park avenue, was opened in March, 1926.

Indiana Society's Dinner Called Off for This Year

An executive committee for the Indiana society, meeting yesterday noon at the Palmer House, decided not to hold its tentatively scheduled annual dinner Saturday night, Dec. 12, in the grand ballroom of that hotel. Mark A. Brown, president, presided. Among those present were Eugene C. Pulliam of Indianapolis, Indiana's chairman of the war bond drive. It had been planned to honor George Ade, Indiana author, at this affair.

WILSON'S WEEKLY World Famous RECIPES By George Rector
Food Consultant to Wilson & Co.

GALLOPIN' GHOSTS

If the conservation order of the day has put you in a quandary over whether or not to entertain, then relax and start planning for Hallowe'en. Now, more than ever, neighborliness, friendliness, and fun are not only necessary but vital to American morale. And it's not only smart, but essential to be economical. This week's suggestions will help you.

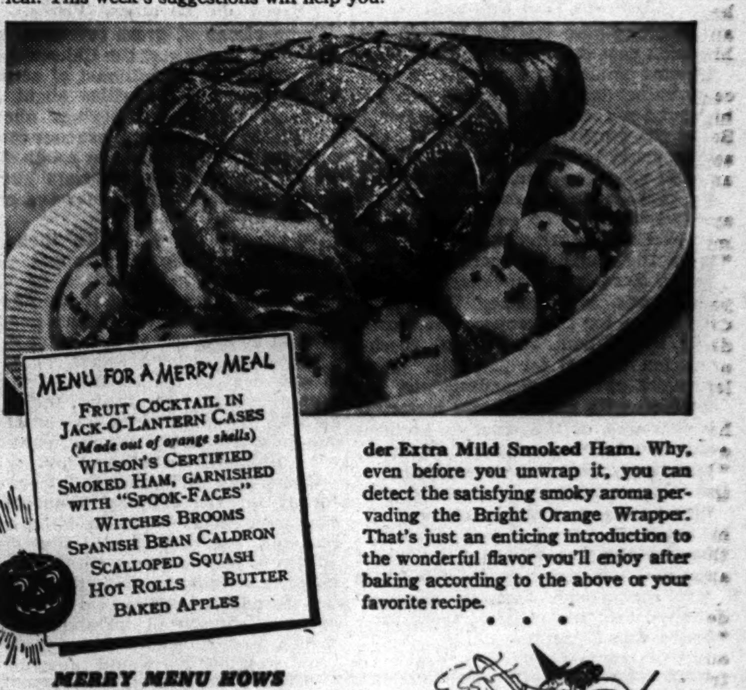

MERRY MENU HOWS

To prepare Wilson's Certified Smoked Ham, follow baking instructions that come with the ham. If glazed ham is desired, remove ham from roaster when baking time is up. Peel skin, score fat with knife; mark into small squares, dot with cloves, sprinkle with brown sugar and return to 350° F. oven until brown.

Those tricky "Spook-Faced" peaches are made by using peach halves rounded side on top. Make eyes and mouth with cloves, and nose of pimiento or red pepper.

"Witches Brooms" are contrived of inch-long pieces of celery finely split to within a fraction of an inch of one end. Carrot handles are fastened in the celery by wrapping a strip of green pepper or pimiento around the joining point.

Save the pickled peach syrup for the bean pot. It's unbeatable! Honestly! And you can add a half cup of leftover coffee to flavor!

Remember, you don't have to *bake* flavor into a Wilson's Certified Tender Extra Mild Smoked Ham. Why, even before you unwrap it, you can detect the satisfying smoky aroma pervading the Bright Orange Wrapper. That's just an enticing introduction to the wonderful flavor you'll enjoy after baking according to the above or your favorite recipe.

. . .

STRETCH YOUR MEAT WITH THESE

Try some of these "twosome" and "threesome" ideas.

IDEA ONE: Fry in 4 tablespoons hot Bakerite, ¼ cup chopped onions, ¼ cup chopped green peppers until a golden brown. Add 1 cup chopped Wilson's Certified Smoked Ham, 3 cups cooked flaky rice. Stir to prevent burning.

Add 2 beaten Clear Brook Eggs. Cook 3 more minutes. Serve at once.

IDEA TWO: Left-over ham bits make a delightful trio with macaroni and cheese.

IDEA THREE: Cream chopped ham served over cornbread.

Happy Hallowe'en,
George Rector

WILSON & CO. The Wilson label protects your table

"STAMPS for HEROES"

DO EVERYTHING YOU CAN TO
Get Mail To Boys In Service FASTER

PUT "Stamps for Heroes" ON EVERY LETTER OR PACKAGE YOU SEND THEM

They're wonderful! Be sure to put plenty of these "Stamps for Heroes" on all his mail. So inexpensive... but what a whale of a job they do! He will be proud of his mail bearing these stamps...and SO WILL YOU!

A WHOLE BOOK of Red, White & Blue "Hurry Up" Stamps Only 5¢

AT YOUR 5 & 10c STORE
AT DEPARTMENT AND STATIONERY STORES

ALWAYS—THE FINEST ENTERTAINMENT IN TOWN
THE PALMER HOUSE presents
THE RECORD-HOLDING CREATOR OF "AMERICA'S MOST DANCEABLE MUSIC"
GRIFF WILLIAMS
★ WALTER LONG ★ CARLYN TRUAX
"WORLD'S SUPREME DANCE SATIRISTS"
THE HARTMANS
★ PARKER AND PORTHOLE ★ ABBOTT DANCERS
IN THE FAMOUS
EMPIRE ROOM
FOR RESERVATIONS CALL RANDOLPH 7500

WAR WORKERS! GET IN ON HINDS HAND-SAVER SPECIAL!
2 reg. 50¢ bottles both for 49¢ PLUS TAX

LIMITED TIME OFFER!
At all toilet goods counters

[ADVERTISMENT]

DOT MAKES A DISCOVERY AT MARSHALL FIELD'S

[ADVERTISMENT]

Try the Delicious Butter served in
MARSHALL FIELD & COMPANY'S TEA ROOM

Marshall Field & Company—long famous for knowing how to please—serve Meadow Gold Butter in all their tea rooms. Yes, Meadow Gold is their choice because it is delicious, creamy and fresh as the dew on a daisy. Take a tip from Field's...serve Meadow Gold Butter today.

MEADOW GOLD BUTTER
Choice of Chicago's Finest Eating Places

ASSESSES VALUE OF TRANSIT LINES AT 60 MILLIONS

Expert Calls Proposed Merger Unsound.

BY WILLIAM SHINNICK.

A witness who qualified as an expert in finance produced figures yesterday at an Illinois Commerce commission hearing to show that—based on gross revenues, market value of securities, and net earnings—the actual worth of the surface and elevated lines is approximately 60 million dollars. Under the plan proposed for the unification of the two systems, securities for a face amount of 179 millions would be issued to acquire the properties.

Fred Scadding Jr., of Cleveland, O., who is connected with Otis & Co., a large financial house, was the witness. His estimate, which he admitted failed to take into account many factors that might influence value, was made in a comparison of the recently consolidated Cleveland transit system and the Chicago situation.

Believes Plan Unsound.

Scadding also testified that in his opinion past earnings of the two local systems tended to demonstrate that the unification financial plan was not a sound one and created a grave doubt that the proposed modernizing of the lines could be financed on time payments after the war. He emphasized the point made by previous witnesses—that virtually no equipment could be purchased during the war.

On the stand for more than five hours, Scadding was sharply cross questioned by Attorney William J. Friedman, for the proposed company, and by William H. Sexton, special traction counsel for the city. They brought out that Scadding was not familiar with much of the historical background of the traction problem and that he was looking at it almost exclusively from the standpoint of worth, market value, and salable qualities of the company securities.

Scadding testified that Cleveland bought the properties of its street car and bus company for $17,500,000 last spring and that an appraisal showed that the value of these properties was 55 million dollars. Applying the same percentage to the 179 millions [which the new company attorneys objected was far too low] he held that the comparable purchase price of the Chicago systems should be about 57 millions.

Based on Earnings, Prices.

Comparisons of gross revenues, he continued, would give the Chicago system a value of 69 millions; of actual selling prices of securities about 58 millions, and of net earings about 58 millions. Averaging these four comparisons he arrived at the rough figure $60,675,000 as the financiers' guess at the real worth of the elevated and surface lines.

Questioned on what he thought would be in the public interest, the unification or the rejecting of the plan, Scadding said that if the financial plan were unsound the people "would be kidded" in accepting it.

"Since we are not seers," he said in one part of his testimony, "and cannot look into the future, the only earning power on which we can base our judgment is past earning power."

Difficulty in Selling Cars.

Questioned by Emmet F. Byrne, attorney for the Citizens' Transportation association, which Scadding represented, the witness said that difficulties of selling street cars and elevated cars would be greater than selling standard railway cars, in the event of default of instalment payments, and investors in equipment trust certificates would demand a more solid earning power for the street cars than for the rail cars.

"You could resell a standard car to almost any solvent railroad," he said, "but few cities are buying street cars—they prefer buses."

On cross-examination, Scadding said that he believed in municipal ownership as in Cleveland. Under pressing by Attorney Sexton, he said he was an associate of Cyrus S. Eaton, a Cleveland financier. Eaton was here in May and urged that the city buy the elevated and surface lines for about 60 millions. At that time Eaton placed the actual market value of the surface and elevated lines at $46,500,000. This figure also was used by Scadding, who estimated that his quotation of less than 61 millions was 25 per cent over the present market values.

The commerce commission, under Illinois law, must give its consent before the new company may be formed or issue any securities. The hearings are being held to gather evidence on which to base the decision.

Approve Oil Line Extension

(Story in adjoining column.)

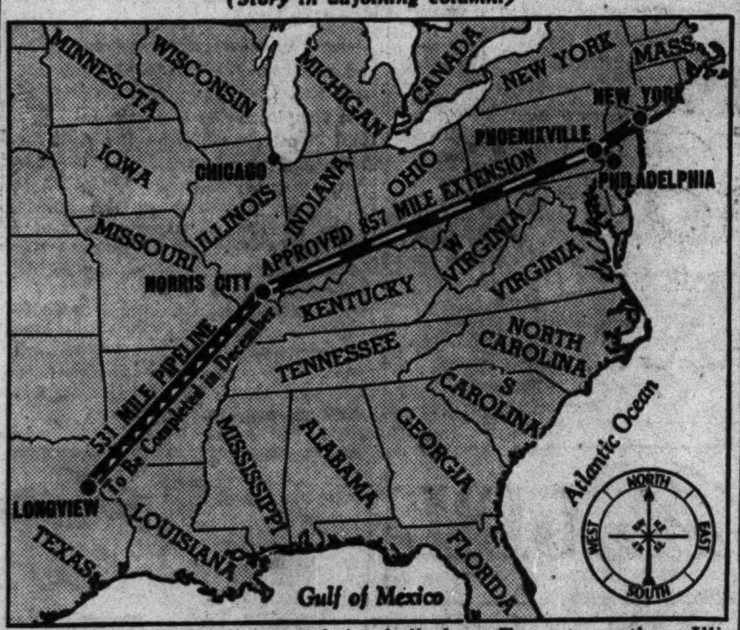

Route of oil pipe line now being built from Texas to southern Illinois and route of 60 million dollar extension approved yesterday by the WPB.

TEXAS-ILLINOIS OIL LINE WILL BE EXTENDED TO N. Y.

[Chicago Tribune Press Service.]

Washington, D. C., Oct. 28.—Extension to the east coast of the oil pipe line now being built from the East Texas oil fields to southern Illinois was approved today by the War Production board.

Donald M. Nelson, WPB chairman, said the 857 mile extension, which will cost 60 million dollars, was approved on recommendation of Petroleum Coördinator Harold L. Ickes. The project will require 224,000 tons of steel, which Nelson said will be allocated by WPB. Officials of WPB said the project was authorized despite the steel shortage because of critical oil shortages in the east.

Ickes said the primary function of the line was to "insure adequate petroleum supplies for our armed forces, the united nations, war production, and the basic needs of civilian transportation and health."

300,000 Barrels a Day.

The 24 inch line, to run 1,388 miles from Longview, Tex., to the east coast, will have a capacity of 300,000 barrels a day. Present shipments of crude oil to eastern refineries, largely by tank car, are approximately 1 million barrels a day.

Now being built from Longview to Norris City, Ill., the line will cost 35 million dollars, making a total of 95 million. This entire cost will be paid by the United States government thru the Defense Plant corporation.

Ickes said he will immediately consider the advisability of constructing still another parallel pipeline when the first one is finished.

See Completion by June.

Completion of the Texas-Illinois section is scheduled for some time in December. Shortly therafter, construction will be started on the new extension, according to Ralph K. Davies, deputy petroleum coördinator. He prdicted the extension will be completed and ready for use next June 1. In the meantime, oil will be shipped by rail to the eastern seaboard from Illinois.

Davies said aerial surveys of the proposed route to the east were completed last year and that ground parties will complete a more detailed survey within 60 days.

It is planned that the new line will extend from Norris City across Indiana and Ohio to Phoenixville, whence branch lines will be laid to the Philadelphia, New Jersey, and New York refinery areas.

Test Your Facts

Below each of the following questions are listed three answers. Make your choice, turn to page 34 in the Want Ad section for the correct answers, and mark your score:

1. Which of the Presidents was a bachelor?
   [a] Buchanan. [b] Garfield. [c] Monroe.
2. If you voted "viva voce," you would do it by
   [a] Raising your hand. [b] Speaking. [c] Secret ballot.
3. The term of a United States Supreme court justice is for
   [a] Ten years. [b] Twenty years. [c] Life.
4. What country ceded East and West Florida to the United States
   [a] France. [b] Spain. [c] Great Britain.

Homesickness Blamed as U. of Iowa Youth Kills Self

Iowa City, Ia., Oct. 28 (AP).—Lester R. Richards, 17 year old University of Iowa freshman from Waucoma, Ia., today committed suicide by hanging. County Coroner George D. Callahan attributed the act to homesickness.

Friend of the YANKS

[The Friend of the Yanks department will answer questions about the draft and military service, both in the daily columns and by mail, if stamped, self-addressed envelopes are sent with the queries.]

C. B. S. writes: "There is a young man under 21 years of age in our neighborhood who is not a citizen, due to certain technicalities of the laws of naturalization operating at the time his parents were naturalized. Is he subject to the draft laws?"

ANSWER: Yes, even tho he "technically" may be a subject of either a friendly or enemy country.

M. F. A. asks: "May I send a music box to a soldier overseas for Christmas?"

ANSWER: Yes, if he has asked for it. If he hasn't asked for it, and you want to send something more practical, send in for our gift list.

E. I. C. writes: "I am 39, single, admitted to the Illinois bar in 1935, and have been deferred 'for occupational reasons,' being employed in the legal department of a railroad. Would you please advise of the procedure for me to enter officers' training, or where I could apply for a commission?"

ANSWER: Since you are single, we know of no officer training you might volunteer for, nor do we know where you might apply for a commission merely on the basis of your legal experience or training.

F. H. writes: "I am 34, married, with a dependent mother 72 years old age who is going blind with cataracts in both eyes, and who is increasingly subject to severe heart attacks. I am a tool designer for a large Chicago company doing AA-1 and AAA-1 priorty tool and die designing in war work. My employer filed the 42-A deferment and it was disallowed. I also appealed on the grounds of dependency, also disallowed on the grounds I married when my selection was imminent. The Ohio headquarters stated that any one marrying after Sept. 16, 1940, married when his induction was imminent. They also said they had a blanket rule 'that unless a man has been with the same firm for at least six months or more, he is not an essential man to the war effort.' Where can I get a fair deal?"

ANSWER: On the basis of your statements, your draft board has erred on two counts. It does not necessarily follow that if a man married after Sept. 16, 1940, he married at a time when his selection was imminent or with intent to evade military service. Blanket rules about marriage and imminency of selection are in violation of every directive issued on the subject from national headquarters. The second rule about a man's employment is just as arbitrary and certainly would not meet with the approval of national headquarters. Your only chance is an appeal to Gen. Lewis B. Hershey.

Maj. George D. Lee Named Militia Lieutenant Colonel

Springfield, Ill., Oct. 28 (AP).—Promotion of Maj. George D. Lee, Carbondale, to lieutenant colonel of the 4th infantry, Illinois reserve militia, was announced today by Leo M. Boyle, Illinois adjutant general. Lee succeeds Lieut. Col. Harry J. Schiermeyer, Edwardsville, who has been made colonel of the regiment.

MANDEL'S

Change Your Suit in a Flash with Beautiful, Washable

Joan Kenley* Blouses

$3 and $4

Your ever-ready suit takes on 4 new personalities with each of these stunning blouses! Look dainty by day, softly feminine at date-time. They tub in a flash, iron in a whizz . . . save you oodles of upkeep time . . . keep you forever pretty. All four are made of long-wearing, luxurious Kenley* rayon crepe.

Mail Your Order or Phone State 1500

Blouses—First Floor—State

*Reg. U. S. Patent Office

Mandel Brothers

MANDEL'S

Store Hours Today 9:30 A. M. to 5:30 P. M.

Last 3 Days to Mail Gifts to Service Men Overseas!

Makes Writing Easy!

Fitted Writing Kit

$1.50

Men in service want writing aids. Send this kit, fitted with paper, picture frame, stamp book, pencil, identification, tab, etc. Comes in army tan simulated leather.

Zipper Money Belt

$2.50

Genuine saddle tan leather, zip closed, with change pocket. Also in navy. Adjustable to his waist size. A secure, safe place for his money.

Shoe Shine Kit

$3.50

He'll shine up and "pass muster" every time! Here are all the shoe shine accessories he needs in a zipper-closed saddle tan leather case, or navy.

Hundreds of Other Practical Gifts to Choose from—Mailed Directly if You Prefer.

Gifts for Men in Service—First Floor—Wabash

Mandel Brothers

MANDEL'S

Clearance!

Save $1.80 to $4 on Every Pair!

Budgeteers and Vitality Shoes

Regularly $6.75 and $7.95

Find dusky-soft suedes, shiny patents, gabardines, smooth durable calf leathers. Price tags are so low, you'll want two and three pairs. (Interchanging gives you extra wear.) Sizes 4-9, 4A to C in the group!

$4.95

Superbas and Arch-Aid Classics

Regularly $8.95 and $10.95

Every pair an incredible value! Casual oxfords, ties, stepins, for dress, street, U. S. O. work . . . all in smooth duration leathers, dressy suedes. Black, brown. Broken sizes, all are wonderful values!

$6.95

Sorry, No Mail or Phone Orders

Shoe Salon Fifth Floor—State

Mandel Brothers

MANDEL'S

Soutache Braid Trims A Woman's

All Wool Coat Dress

$14.95

Indispensable for today's busy woman. All wool in an easy-to-slip-into coat style. Made dressy by the youthful soutache braid on the collar and pockets. Slimming and flattering. Black, wine, blue in sizes 16½ to 26½.

Woman's Pin Money Dress Shop Fourth Floor—Wabash

Mandel Brothers

MANDEL'S

Super Stuff for Dates, This Jr. Chicagoan

Draped Front Dress

$17.95

Designed with a beau in mind . . . figure flattering, youthful, cute-as-can-be rayon crepe with soft shirring and tucking. Wear it for all those important dates to come. Choose black, Kelly green or aqua. Sizes 9 to 15.

Jr. Chicagoan Shop Fourth Floor—State

Mandel Brothers

MANDEL'S

Store Hours Today 9:30 A. M. to 5:30 P. M.

$1 Regular $2 Jar

Beauty Buy of the Year! Helena Rubinstein's

Novena Night Cream

Only opportunity this year to save $1 on each jar of this precious cream! Novena Night Cream is rich, satin-textured, soothing . . . just what your skin needs now and through the long cold months ahead. Get a supply to keep your complexion radiantly lovely!

Limited Time Only!

Toiletries—First Floor—State

Mandel Brothers

MANDEL'S

Grand To Work In!

Zipper Coat Dresses

$1.89

Precious 14-inch zip or sure-fitting coat styles in easy-to-wash percale. Sketched: multi-color flower print—blue, orchid, or rose predominating. Colorfast—sizes 16-44. Same style, 46-52, at $2.

Mail, Phone Orders on 2 or More.

Suzanne Shop—Third—State

Mandel Brothers

Chicago Daily Tribune
THE WORLD'S GREATEST NEWSPAPER
THURSDAY, OCTOBER 29, 1942. *** 23

3 TRIBUNE PHONE NUMBERS For Faster Service
SUPerior 0200 Public Information Service
SUPerior 0260 Sports Bulletin Service
SUPerior 0100 Want Ads—General Business

REFEREE ADMITS ERROR IN GOPHERS' VICTORY

MOON MULLINS—INFORMATION, PLEASE!

IRISH ELEVEN CHEERS RETURN OF COACH LEAHY

Lauds Aids, Squad; Drill for Navy.

BY WILFRID SMITH.
[Chicago Tribune Press Service.]

Notre Dame, Ind., Oct. 28.—Frank Leahy, director of athletics and head coach of the Notre Dame football team, took charge of the Irish squad this afternoon as the players continued preparations for their engagement Saturday in Cleveland with the United States Naval academy. Leahy returned this morning from the Mayo clinic, Rochester, Minn., where he has been treated for spinal arthritis since his collapse two days before Notre Dame met Stanford university in the Notre Dame stadium on Oct. 10.

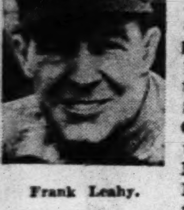
Frank Leahy.

Perhaps it is incorrect to say that Leahy resumed command. During his absence he has been in daily telephonic communication with Ed McKeever, to whom he turned over the responsibility of directing the Irish team. In a few hours this afternoon Leahy completed his check on the latest events in the Notre Dame camp.

Sees Film of Illini Game.

Leahy arrived in South Bend shortly before noon today and went immediately to his home. After lunch he motored to his office at 2 o'clock, checked over the list of injured players, and then saw the pictures of Notre Dame's 21 to 14 victory over Illinois last Saturday before meeting with the squad.

The players and assistant coaches gave Leahy a rousing reception. Then for the benefit of camera men all posed with three head guards, which they presented to the head coach on which were lettered the scores of the victories over Stanford, the Iowa Seahawks, and Illinois.

"I'm mighty glad to be back," Leahy told the squad. "I hope we can add to the record you already have established."

Overwork Cause of Illness.

Leahy was vastly improved in physical appearance over the dismal afternoon nearly three weeks ago when he was forced to quit his duties. His weight is the same, but he still is weak from his enforced rest in bed. Physicians at the clinic permitted him to leave his room only once during his stay in Rochester and they have ordered him to return immediately after the conclusion of the season for further treatment.

Overwork and the strain of coaching, so physicians told Leahy, produced fatigue that invited an arthritic attack. Rest and therapy treatments have eliminated the pain, but Leahy must adhere to a prescribed routine to prevent repetition of his acute illness.

Leahy unstintingly praised the work of the members of his staff—McKeever, Wayne Millner, Ed Krause, and Bob Snyder.

Frank Praises Assistants.

"I'm proud of the manner my assistants took over their responsibilities," Leahy declared, "and the team's record tells the story of the hours of practice and the spirit of the boys."

The Irish went thru a dummy scrimmage this afternoon as Leahy viewed the progress of the team in attack and defense which now is being shaped for the Navy game. After a workout tomorrow, a squad of 36 will leave South Bend at 10:05 o'clock tomorrow night and arrive in Cleveland Friday morning. The players will be quartered at the Wade Park Manor hotel and will drill Friday afternoon on Western Reserve university field in Cleveland. The game will be played in Municipal stadium.

Two Centers Injured.

Tonight, for the second evening, Notre Dame students and the band held an impromptu pep session on the campus and the Irish players will be given a thunderous sendoff tomorrow. The advance group of officials, including J. Arthur Haley, Herbert Jones, Publicitor Joe Petritz, and Ticket Manager Bob Cahill, left tonight. Cahill predicted an attendance of 75,000.

Injuries still prevent Notre Dame from placing its strongest eleven on the field. Owen [Dippy] Evans, who was hurt in early preseason drills, and who played only two minutes against Illinois last Saturday, definitely is out of the Navy game. It also is unlikely that he will play against Army the following week.

Wally Ziemba, varsity center, who was injured in the Stanford game, may see action Saturday, but the status of Sophomore Herb Coleman, who replaced Ziemba, is in doubt. Coleman was hurt last Saturday.

NAVY TO SEND 44.

Annapolis, Md., Oct. 28 [Special].—Navy's football forces will leave for Cleveland tomorrow for the annual game with Notre Dame in the Municipal stadium. Forty-four players will make the trip and will reach Cleveland in time for a workout Friday afternoon.

BROWNS TO JOIN THREE CLUBS ON COAST IN SPRING

Select Anaheim, Cal., Site Vacated by A's.

BY IRVING VAUGHAN.

The big league foursome necessary for a smooth running training junket to California and return next spring was completed yesterday. The St. Louis Browns, after weeks of contemplating joining up with the Cubs, White Sox, and Pirates, announced they will do their muscle stretching at Anaheim, Cal., the spot vacated by the Athletics because Connie Mack figured it too distant from his home base.

The expectation is that the Sox will have no trouble reaching their Pasadena training grounds, that the Cubs will get to Los Angeles, the Pirates to San Bernardino, and the Browns to their new preseason home. That is, unless the 1943 season is abandoned as a whole. The clubs involved in the long distance enterprise are approaching details by keeping an eye on the problems brought up by wartime transportation.

Fewer One Night Stands.

The practice of stopping here or there on the homeward tour wherever there is a ball park and a promoter will, of necessity, be ruled out. There'll be no Pullman sleeper accommodations such as were available for the athletes under the chartered car arrangement of other years.

To solve this handicap the four clubs will play in and around Los Angeles for a longer period and then jump toward home in two leaps, possibly stopping off for four or five days in one of the larger Texas cities or at Tucson, Ariz. After leaving California the teams will pair off, the Cubs probably with the Browns and the Sox with the Pirates. The Browns will have the largest number of the dates on the Cubs' schedule.

These details will be settled Monday if the Browns and Pirates send representatives to the annual draft meeting scheduled to be held in Commissioner K. M. Landis' office.

Draft Business Falls Off.

The commissioner's drafting ceremony may be held before a slim house. In the past it came on the eve of the world series and almost every club was on hand for the drawing. Most of the teams will pass it up this time for the simple reason that there is virtually no one worth drafting. They have been beaten to the punch by Uncle Sam's draft. A club not represented can file its draft in advance by telegraph or letter.

James T. Gallagher, general manager of the Cubs, reports that there are no more than a half dozen minor league players worth a $7,500 expenditure and even these wouldn't be considered if it wasn't for the fact that they are up in years and the heads of families, therefore draft free by the army.

The Chicago baseball writers yesterday voted to hold their annual dinner the evening of Dec. 1 in the Morrison hotel. This will be during the period of the major and minor league gatherings in Chicago, assuring a large attendance of baseball folks, if they have $7.50 per. Howard Roberts of the News was elected chairman of the Chicago chapter for 1943 and Edward H. Burns of THE TRIBUNE, vice chairman.

NAME EVERETT RACE SECRETARY AT ARLINGTON

B. F. Lindheimer, chairman of the operating committee of Arlington Park, announced yesterday that Webb Everett will serve as racing secretary and handicapper for the 1943 meeting at that track.

"This move is in keeping with the policy of Arlington Park and Washington Park to coördinate their racing programs in the hope that racing in the Chicago area would be benefited," Lindheimer said. "Everett served as racing secretary and handicapper at Washington Park's 1942 meeting; and John D. Allen and Walter L. Gregory believe the present arrangement whereby Everett will act in the same capacity for both race tracks will greatly benefit their objective."

In the WAKE of the NEWS

BY ARCH WARD.

ADD love's labor lost: Mickey Shader, Cincinnati baseball scout, traveled 12,000 miles during the recent season, looked over 365 young hopefuls and signed only three, two of whom since have enlisted in the army. . . . Hank Luisetti is an ensign at St. Mary's [California] Navy Preflight school and will play basketball this winter. . . . Three members of this year's All-Star football squad—Bob Hargrave, Steve Juzwik, and Bernie Crimmins—have returned to Notre Dame, where they are members of the navy's V-7 course leading to an ensign's commission. . . . Mexico City's new $2,000,000 horse racing plant bears a striking resemblance to Santa Anita, except it houses no Japanese evacuees. . . . There were two tie games in the 1942 American league race, both involving Detroit and Cleveland. . . . In their 14 inning scoreless tie on Aug. 11 Catcher Gene Desautels of the Indians did not have a putout, assist, or error, a record for a game of such duration. . . . The Cubs, after 21 years of training at Catalina Island will do their conditioning work in Los Angeles next spring. . . . They would have done so last year, but General Manager Jim Gallagher and Manager Jim Wilson wanted to keep the boys out of sin's reach as long as possible. . . . They averred there was more sin in Los Angeles and Hollywood than on Catalina, but they never paused to define sin.

Harry Stuhldreher calls Wisconsin's Paul Hirsbrunner the only triple threat lineman in college football. . . . Stuhldreher has used him at both tackles and left end this season when injuries necessitated shifts in the front line. . . . Bob Pastor's recent defeat by Jimmy Bivins in Cleveland was his first setback since that disputed knockout Billy Conn scored over him two years ago. . . . Gabby Hartnett, your old catcher friend, recently holed a 25 yard pitch shot on the par five 10th hole at Shore Acres for an eagle 3. . . . His partners, Tuck Stainback and Jerry Cooke, golf pro at Shore Acres, had birdies on the same hole and the other member of the foursome, Grover Kirchen, had a par. . . . Gabby shot the 18 holes in 79. . . . Missouri and Washington universities played the first college football game west of the Mississippi in 1890. . . . Sam Francis, former Nebraska All-American who later played with the Bears, is a captain in the army and is playing with and coaching the Camp Cooke [California] eleven.

Pet Peeve.

To hear a radio announcer go into ecstasy over his particular brand of coffee and then find that your grocer doesn't even have coffee.
—Clif of Canterbury.

* *

Famous Last Words.

Nov. 21, 1942: Fill 'er up.
—My Own.

There isn't a cop in sight, dear, open it up. —R. P. Richards.

Would you girls like a ride?
—Alpha Chi Guy.

I'll take the Bears.
—Chief of the Tribe.

Which tent is mine, Sir?
—Bud of the Q.

* *

Thinkogram.

Be sure you understand a subject before you talk about it. Then you can cut out most of the talk.
—Josephine Griffin.

* *

A Soldier Going Home.

Hi, there, Mister, goin' my way?
I'm always on the roam.
Who me? I'm one of Sammy's doughboys,
A soldier goin' home.

My uniform? Yep, kind of dusty
Been walking long, you know,
Torn? I know—those dog-gonned bushes
I met a while ago.

Who me? O, I'm from Indiana
Quite some way? You're right
But with the help of God—and strangers,
I'll be home tonight.

I've got a little white haired mom,
My dad's been gone some time,
And sure there is a little blonde
Who some day will be mine,

The war? O, sure, of course, we'll win.
We'll wipe those Nippos out,
And old man Hitler, there's the guy
This world can do without.

You're turning here? O, that's all right
I'll get on alone.
So long, sir, and a million thanks,
From a soldier goin' home.
—Annette Spiller.

* *

But It's Worth It.

Let's see, there's 25 per cent for a roof over our heads, 25 per cent for grub, plus the 15 per cent increase in the price of food, 2 per cent to the state, 1 per cent for social security, 3 per cent for the upkeep, insurance and license of automobile, 3 per cent for life and accident insurance, 19 per cent for income tax, 5 per cent for victory tax, 10 per cent for war bonds, 2 per cent for recreation, and 3 per cent for miscellaneous items, such as telephone, electricity, gas, free will offerings and Christmas presents. Adding all these up, we get 113 per cent and rubber checks are illegal. Yes sir, it certainly costs like hell to live. —Bill Seagull.

October.

This is the month
Of deep blue skies.
Burning leaves,
And pumpkin pies,
Cider and doughnuts,
Purple plums,
Jack-o'-Lanterns,
Chrysanthemums.
These are the days
Of trees like flames,
Taffy apples,
And football games,
New tweed suits,
Young marching feet,
Uniforms,
Bittersweet.
—C. V. A. O'N.

* *

Sudden Thought.

This is the season when college grads hold reunions, but the Stalin grads have been too busy. They've just been holding.
— Dorothea's Husband.

* *

Daffynitions.

Eggs: That which hens and actors lay but actors get paid for.
—Frank Payne's Puns.

* *

Do You Remember 'Way Back When:

We had two Thanksgivings?
—Distant Dan.

A couple of families hired the four seated carriage at the livery stable for the Fourth of July outing?
—Dorothy Marie.

The neighborhood druggist wore a round black silk skull cap?
—Anna Hagan McCoy.

Slate rags were part of our school equipment? —Esskay.

We saved the tin tags from granddad's plug tobacco and when we had 350 of them we got a catcher's mitt for a premium? —Molly Ross.

We brought teacher a nice red apple instead of a basketful of scrap iron? —G. Earl Maybanks.

* *

The Wake Depends Upon Its Friends. Help! Help!

* *

Some Baby!

From the Plainfield [Ill.] Enterprise: "Mr. Alva Mead is our superintendent of the grade and high school of Plainfield. He has been here since he came from Burlington in 1939. Mr. Mead was born in Missouri but at the age of 9 months he brought his parents to Illinois.
—Plainfield Preacher.

* *

Jest in Passing.

We'll never have the perfect news story until we hear of a bull throwing a congressman.

A Hollywood actress, eager to do her part, has just emptied her swimming pool, donating all the water to the navy. —Arnold Glasow.

[Continued on page 25, column 5]

SIXTH GAME HERE AGAIN, BUT BEARS PLAN TO WIN IT

This Year They Face Lions, Not the Packers.

BY EDWARD PRELL.

It was in the sixth game of the 1941 National Football league season that the Chicago Bears' tidy winning streak of 15 straight games came to an end. Sunday the 1942 Bears will play their sixth league foe and this time they have an 18 game success pile built up, including 10 league contests.

Last year the Bears stumbled against the Green Bay Packers in their sixth game and had to start all over again, finally winning the title in a playoff game with the north men. Sunday, in Wrigley field, the champions meet the Detroit Lions, victims in six straight league quarrels and possessors of only three touchdowns. So it looks like 1941 can't happen again in 1942, but Lieut. Comm. George Halas has been telling his players all week long that it can.

Losing Their Effectiveness?

Before the defeat by the Packers on Nov. 2 last year, the Bears had lost their sharpness, despite overwhelming victories over Detroit and Pittsburgh. In their last two games this season the Bears also have lost their smoothness, tho experiencing no trouble in whipping New York and Philadelphia.

In those first five league games of 1941 the Bears made 209 points to the other teams' 52. In the five league games this campaign the Bears have made 177 points to opponents' 70, indicating a fall off, both offensively and defensively. The caliber of opponents has been of the same level.

Eight players no longer with the Bears made 114 of those 209 points in the first five 1941 games, including half of the touchdown total of 30. Ken Kavanaugh made five touchdowns and caught a pass for an extra point. George McAfee made six touchdowns. Thus these two accounted for 67 points.

Five Touchdowns Behind.

Whereas 18 Bears participated in the scoring in the first five 1941 engagements, only 12 of the 1942 squad have notched points. The 1942 Bears are five touchdowns off the 1941 pace, are even in field goals with two, but are ahead in points after touchdowns by one with 21.

This time last season McAfee was the leading scorer with 36 points on six touchdowns. This is exactly matched by Gary Famiglietti. Ray McLean, the No. 2 scorer with 24 points, had 18 last season at this time. The third high Bear scorer is a rookie, Frank Maznicki of Boston college, with 20 points on a touchdown, two field goals, and eight extra points. Lee Artoe also has kicked eight points after touchdowns, and Joe Stydahar has added five. Between them, they've missed only four times in 25 tries.

The Packers, tho rivaling the Bears as a high scoring unit, have concentrated point making power in the Cecil Isbell to Don Hutson passing unit. The Chicago Cardinals are the only team to stop these two wizards this season. They held Hutson to one completed pass, but it was for a touchdown even if it measured only five yards.

Throws Nine Touchdown Passes.

In Green Bay Sunday the Cardinals will try to stop the Packers' aerial attack again and get revenge for the 17 to 13 loss almost a month ago in Comiskey park. A Cardinal victory would virtually give the Bears their third straight western division title, as it isn't conceivable the champions will lose two of their remaining six games.

League figures released yesterday show that Isbell has thrown nine touchdown passes in five games. His aerials have been good for 811 yards. He's pitched at least one scoring pass in his last 17 league games. Hutson also is ahead of last year's pace. He has 58 points in five games, giving him an excellent chance to pass his league record total of 95 last season. He's caught 33 passes, compared to 58 in 1941, and has gained 612 yards on passing. His 1941 total was 846.

Figure in Football Controversy

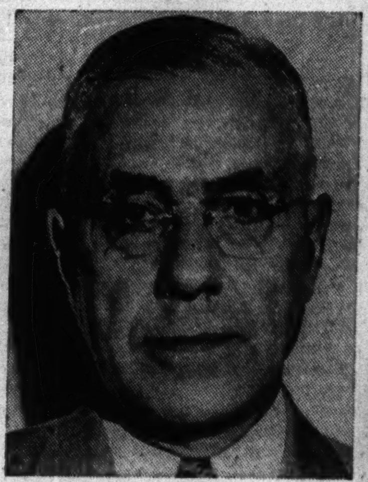
James Masker, referee, whose failure to call a penalty in the Minnesota-Michigan football game last week was officially recognized yesterday by Big Ten Commissioner John L. Griffith. The error may have given the Gophers sufficient time at the end of the first half to score three points. They won, 16 to 14. Masker last night admitted the error, but said the penalty would not have affected the result.

Dr. R. W. Huegel, field judge, who said that, had the penalty for a fourth time out been called, Minnesota would not have had time to start the scoring play.

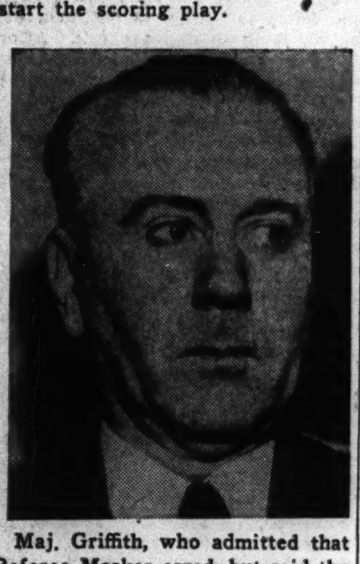
Maj. Griffith, who admitted that Referee Masker erred, but said the result of the game would stand.

Sore Throat Puts Hirsch in Infirmary

Madison, Wis., Oct. 28 (AP).—Elroy Hirsch, Wisconsin's sophomore star, was in the infirmary this afternoon with a sore throat, and coaches crossed their fingers as they said he would return to practice tomorrow. The Badgers meet Ohio State here Saturday in the top Big Nine game. Leonard [Bud] Seelinger filled in for Hirsch as the Badgers took their last hard scrimmage against Ohio State plays.

The Wisconsin "B" squad again demonstrated the Buckeye running attack in a line scrimmage workout and the Badgers once more effectively bottled up the efforts of the "B's."

Coach Harry Stuhldreher scheduled a full dress rehearsal to wind up the campaign tomorrow.

BUCKEYES ON FUNDAMENTALS.

Columbus, O., Oct. 28 [Special].—Ohio State football coaches "turned on the heat" today in their preparation for the game with Wisconsin. Coach Paul Brown continued to stress fundamentals, especially on defense, at the same time warning his team: "Just because you've been named the 'number one' team in the nation for the third week you can't sit down on your laurels and hope Wisconsin does the same."

Paul Sarringhaus, regular left half, no longer is favoring his sprained ankle, and Dante Lavelli, left end, is slowly rounding into shape. Bill Durtschi, left half and kicking specialist, limbered up with the regulars.

The squad leaves for Chicago at 11:30 p. m. tomorrow and, after having breakfast there Friday, will proceed immediately to Madison, where a light practice is planned for the afternoon.

JOBS WANT WOMEN!

Hundreds of jobs are open today in stores, offices, shops and other establishments. Women are needed to fill them. If you can take a job, now is the time to do it. To make sure you overlook no worthwhile opening, read the Help Wanted and Employment Agency want ads in the Tribune, which prints more than twice as much employment want advertising as all other Chicago newspapers combined.

5th Down in 1940 Dartmouth Game Changed Result

The disputed Minnesota-Michigan game, which yesterday brought from Maj. John L. Griffith, Western conference commissioner, the statement that the referee erred in failing to inflict a penalty which might have changed the course of the game, is the first big contest drawing a major squawk since the famous Cornell-Dartmouth "fifth down" game in 1940.

Red Friesell.

In that game Cornell left the field with a 7 to 3 victory. On the following Tuesday Dartmouth was in possession of a 3 to 0 triumph. Red Friesell, the referee, admitted he had erroneously given Cornell a fifth down with only three seconds of the game remaining. On the fifth down the unbeaten Cornell team scored on a forward pass.

When Friesell admitted his mistake [as has James Masker, who refereed the Minnesota-Michigan game in Minneapolis Saturday which the Gophers won, 16 to 14], Cornell athletic officials insisted that Dartmouth be declared the winner. In the record books it is a 3 to 0 defeat for Cornell. Cornell had been undefeated in 18 games.

Friesell admitted full responsibility for the mistake after viewing motion pictures of the game. He said it was "just one of those things."

Jacunski Reports for 1st Workout with Green Bay

Green Bay, Wis., Oct. 28 (AP).—Harry Jacunski, for three years understudy to Don Hutson, arrived today for his first workout of the season with the Green Bay Packers. He had remained at his New Britain, Conn., home because of the impending birth of a daughter who was born last week. Jacunski played left end in 1939, 1940, and 1941, but was shifted to right end by Coach Curley Lambeau today.

MASKER GIVES VERSION AFTER BIG 9 REPORT

Michigan Calls It 'Unfortunate.'

BY EDWARD BURNS.

Minnesota's Gophers remain the 16 to 14 victors over Michigan's Wolverines in the disputed football match played in Minneapolis last Saturday, even tho one or more officials admittedly erred at a vital juncture in the contest—in the closing seconds of the first half when Bill Garnaas drop kicked a field goal for three points essential to the Gopher victory.

In a 1,000 word statement, aimed to clarify five points in the controversy, Maj. John L. Griffith, commissioner of the Western conference, yesterday threw out four points of contention and discussed the official lapse in terms of the rule book without naming Referee James Masker of Chicago or any of his associates.

First, tho, Maj. Griffith said that "College games are never played over and scores are not reversed, no matter what may have happened, once the game is ended." So "whatever may have happened" in Minneapolis Saturday seems still to add up to a 16 to 14 Gopher triumph.

Griffith released his statement after viewing motion pictures of the game and reading reports from the four officials involved, the two rival coaches, and one official "neutral observer."

This One Was Reversed.

Maj. Griffith did not qualify the statement that "scores are not reversed" as pertaining specifically to the policy of the Big Nine. He perhaps had forgotten the reversal of the Cornell-Dartmouth score of Nov. 16, 1940, now set down in the record books as a 3 to 0 Dartmouth victory, whereas the Cornell team returned to its campus in the belief it was the victor, 7 to 3. At any rate, that decision was reached by officials of Dartmouth and Cornell and not by any one in a position comparable to that of Maj. Griffith.

Referee Masker, long and widely rated one of the ablest of the officials in collegiate athletics, said after the issuance of the Griffith statement that a five yard penalty for too many times out should have been called while the clock was ticking toward the end of the first half. But Mr. Masker did not concede that the lapse altered the outcome of the game.

Declares Error Not Costly.

"It was a lapse traceable to several elements which have been reported in full to Commissioner Griffith," said Mr. Masker. "But the time element is not as vital as some of the claimants appear to be representing. It would have taken me three seconds to pace off the five yard penalty and Garnaas still would have had six seconds to effect his kick.

"The kick would have been no more difficult from five yards back, as the clearance on Garnaas' effort revealed. The oversight is regrettable, of course, but I am sure the half would not have expired while the penalty was being stepped off or before Garnaas had made his kick."

From a source other than Maj. Griffith it was suggested that Referee Masker did not know that Minnesota had used up three times-out, thereby becoming liable to a penalty when a substitute was sent in just before Garnaas made his kick. It is the duty of the field judge to advise the referee of the number of times-out each team has called.

Huegel Was Watching Clock.

Following is the statement of Dr. R. W. Huegel of Madison, Wis., field judge in the disputed game:

"My main consideration was to watch the clock and make sure that the ball was put into play before the hand hit zero for the end of the half. I must confess that I do not know whether a penalty was called, but I do recall seeing a player come on the field. I had my eyes glued on the clock. There was only one second left in the half when the ball was snapped by the Minnesota center to Garnaas.

"The fellow in charge of the electric clock is in the closed press box and cannot hear the whistle or gun. Before the game started we talked this over and decided to signal him to be sure the time would be kept accurately.

"Wouldn't Have Had Time."

"When a team has had three times out in a half, we tell the coach and captain. The officials likewise check with each other.

"I doubt if Garnaas would have had time to have made the kick had a penalty been assessed."

Athletic Director and Head Coach Fritz Crisler of Michigan, in a statement last night, disavowed four of the issues that Maj. Griffith listed before getting around to the penalty matter. Mr. Crisler's statement, issued in Ann Arbor, follows:

"So that Michigan's position be not misunderstood, I want to point out that Michigan coaches and players at no time questioned whether it was a drop kick, whether Minnesota had 12 men on the field, or whether there were 7 men on the line of scrim-

[Continued on next page, column 3]

MEN
Who Think of Tomorrow Prefer CANADIAN Whisky at its glorious best!

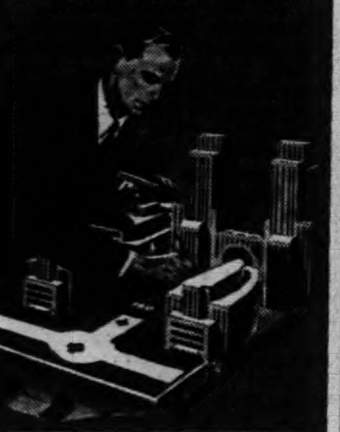

Airplanes landing in the heart of downtown... elevated cross streets to speed traffic... dream homes to live in... and "streamlined" buildings to work in. That's the city of the future—being planned today by Men Who Think of *Tomorrow!*

THE PRECIOUS whiskies in Seagram's V.O. were laid away when Haile Selassie first made the front page, when the Normandie crossed the Atlantic on her maiden voyage. These rare whiskies have been mellowing for *Tomorrow*—to make the V.O. of today so gloriously LIGHT!

Seagram's V.O. CANADIAN WHISKY
A BLEND OF RARE SELECTED WHISKIES
Six Years Old—86.8 Proof. Seagram-Distillers Corporation, New York

POPULARITY OF CHARITY WEEK RACES ASSURED

Sportsman's Park Passes 1941 Records.

BY HOWARD BARRY.

[OTHER RACING NEWS ON PAGE 26.]

The Sportsman's Park race track, midway in its fall meeting, is surpassing last season's records to such an extent that the popularity of the final charity week is assured. From next Monday until the following Saturday, the track will be operated under the sponsorship of Chicago Tribune Charities, Inc., and all proceeds will be turned over to local welfare organizations.

During the first week of the present meeting the mutuel betting handle showed an increase of 43 per cent over that of a corresponding period last year. This fact has prompted many horsemen to stay around and continue campaigning in the Chicago area right up to the finish a week from Saturday because this region has been the liveliest in the entire American racing scene from the standpoint of attendance, betting handle, and purse distribution in proportion to metropolitan population.

Prepared for Cool Weather.

The conditions under which racing is conducted at Sportsman's Park make it practicable to continue the sport until well into the fall season. The heated clubhouse sections and the sheltered grandstand areas keep the fans in what would be considered luxury to a weather toughened football crowd.

The races acquire added zest because the fans can identify their horses all the way around the half mile oval. They can hear the pounding of the hoofs and can get the feel of the struggle as their horses thunder into the turns.

The amazingly consistent colt, Brownie, made it seven victories out of his last nine starts by winning the Grant Park handicap, main event on yesterday's program at Sportsman's Park. Eric Guerin sent him to the front immediately after the start of this mile and a 16th gallop.

Wins by Two Lengths.

Under a snug hold, Brownie steadily withstood the challenges of Valdina Groom and Mordecai until both of these horses had enough. Approaching the stretch Jess Higley brought Boom On up for a strong bid but was unable to get thru between Brownie and the rail. After going to the outside, Boom On weakened in the late stages and Brownie held a margin of two lengths over him as they crossed the finish. Cherry Trifle was third.

Brownie was backed so confidently by the bettors that he returned only $3.60, $2.60, and $2.20 in the mutuels.

Supreme's Best Wins.

The secondary feature—the six and a half furlong Lake Forest purse—resulted in a victory for Supreme's Best. Under Higley's good rating, this colt disposed of King Epithet after a brief early duel and then withstood a long hard struggle with Night Shadow to win by half a length. King Epithet lasted long enough to save third money. The prices on the winner were $9.40, $3.40, and $3.40.

Don Hauer, one of the most popular riders at Sportsman's Park, incurred abdominal injuries in a spill during the first race. Hauer's mount, Illinois Tom, ran into Flying Jane on the turn out of the backstretch and fell. Hauer was taken to the Garfield Park hospital for observation.

MORRIS NELSON NAMED WHEATON BASKET COACH

Morris E. Nelson, former New Trier High school athlete, yesterday was appointed Wheaton college basketball coach. Nelson fills the position formerly held by Delburt Nelson, who now is an ensign in the naval reserve.

Nelson comes from Winnetka, Ill., where he won letters in three major sports at New Trier High. After graduation from Wheaton college in 1938 he served as assistant coach at New Trier High in 1938 and 1939. Nelson was head coach at Rockwell, Ia., High school last year and came back to Wheaton college this fall to coach the Wheaton academy football team.

Basketball practice at Wheaton starts Monday with the opening game on Thanksgiving against the Glenview naval station team.

BARNEY M'COSKY IS INJURED IN A HUNTING MISHAP

Detroit, Mich., Oct. 28 (AP).—Barney McCosky, Detroit Tiger outfielder, visited Ford hospital tonight for treatment of superficial gunshot wounds suffered in a hunting mishap. Five pellets from the shotgun of a hunting companion, Mark Flannery of Bad Axe, Mich., lodged in McCosky's face yesterday morning, the baseball player disclosed. Two of them struck just below his left eye.

A Bad Axe physician dressed McCosky's wounds and removed two of the pellets. The remainder are to be removed at Ford hospital tomorrow.

No OPA CERTIFICATE NEEDED
TIRES VULCANIZED
GUARANTEED—For the Life of the Tire.
ALL SIZES—Truck and Passenger Cars. Finest Materials and Workmanship.
Add Thousands of Miles to the Life of Your Tires.
TIRES INSPECTED FREE ON CAR
24 HOUR SERVICE
AS LOW AS $1
WARSHAWSKY & CO.
1900-24 S. STATE • CALUMET 6800
OPEN EVERY NITE TILL 9 P. M.

License Extra Week of Racing

The Illinois racing commission, which yesterday formally granted the license for an added week of racing starting Monday at Sportsman's Park for the benefit of charity under sponsorship of the Chicago Tribune Charities, Inc. Seated (left to right) are: Maj. Ednyfed Williams, chairman, and William E. Fay. Standing: Frank E. Mendel and Clement A. Nance, secretary. [TRIBUNE Photo.]

Referee Says He Erred in Gopher Game

[Continued from first sports page.]

mage. The only question that Capt. George Ceithaml raised was in regard to a penalty which should have been assessed with the clock running and since the kick was made in the last second, time would have expired before any play could have been executed. It was one of those unfortunate mistakes which was a bad break for Michigan; but any person is likely to make mistakes. We bear no ill will and as far as we are concerned we would be glad to have the same officials work any of our games."

Dr. George Hauser, head coach at Minnesota, last night declined to comment on the merits of the case, saying simply, "A matter of that kind should be handled by Maj. Griffith's office, as it was, and I don't think a coach should add his comment to it."

The other two officials were Don Hamilton of Columbus, O., umpire, and Anthony Haines of Winnetka, head linesman.

It Was All So Confusing.

"Things were happening fast," said Maj. Griffith, "and there have been other mistakes in other games under less confusing circumstances. I am not convinced that Michigan would have won if the error had not been committed, but it is reasonable to suppose that the half might have been ended before Garnaas kicked the field goal.

"To understand the situation it is necessary to review some of the plays. With only a few minutes to go, Minnesota had the ball on her own 3 yard line and Garnaas was sent in to kick. The kick was a good one and it was downed on the Michigan 46 yard line. Michigan made four plays and lost the ball on downs. Garnaas, after making the kick, was taken out of the game and Herman Frickey passed first to Bill Daley for a long gain and then to Bob Sandberg, who was substituting for Garnaas.

Sets Down His Findings.

"This pass put the ball on Michigan's 11 yard line. Garnaas was sent in and called for a buck that took the ball to Michigan's 3 yard line. A play with Daley involved was then called and the play failed and the ball was downed on Michigan's 6 yard line. Garnaas then called for a place kick, but seeing he did not have much time, elected to drop kick and a field goal was scored.

"This last play was called so quickly that a number of questions have been raised. On the basis of the information I have received I submit the following as my own conclusions:

"First, the ball was drop kicked, not punted.

"Second, there were only 11 Minnesota men in the vicinity of the play when the ball was kicked.

"Third, there were seven men in the line of scrimmage.

"Fourth, Minnesota had already had three times out.

"Fifth, there was a substitution [the substitute apparently was Jerry Mulready, No. 66, a Minnesota end]. When the substitute was sent in the head linesman sounded his horn and the clock was stopped. The referee very promptly waved his arms indicating that the clock should be kept running but the 5 yard penalty was not imposed. The rule respecting this is as follows: Rule 4, section 3, article 4 Approved Ruling, Supplemental Note:

"'During the last two minutes of play in either half, Team A [having exhausted its three legal time outs] has taken time out to make a substitution and the referee has signaled the watch to start. Play may not be resumed until the referee, after inflicting the penalty if one is required and without consulting either field captain, blows his whistle.'

"It should be added that when the substitution was made there were nine seconds left of the game. Apparently the kick was consummated before time had elapsed."

Use only genuine Gems. They fit precisely!
Gem SINGLEDGE BLADES
Avoid "5 o'clock Shadow"
TIP No. 6 on Conserving Blades:—*Before shaving, hold razor and blade under hot water (especially with new blade).*

PURDUE CLUB TO GIVE ITS THIRD KIZER TROPHIES

Prep Football

GAMES TODAY.
Northern Indiana Conference.
[Western Division.]
Gary Emerson at Gary Lew Wallace.

The Purdue Club of Chicago, sponsor of the Noble E. Kizer football trophies presented to the most valuable player in the City and Catholic leagues each year, yesterday announced the third annual awards will be made some time in December. The awards are given in the memory of Noble E. Kizer, former Purdue coach and athletic director.

A board consisting of five officials from the league, six sports writers and Harry H. Clark, president of the Purdue club, will select the outstanding senior from each of the City league high school teams and from that list the most valuable player will be chosen, by secret ballot.

The Catholic league candidates will be chosen by their teammates under the direction of the head coach. The most valuable then will be chosen by a board consisting of the league director, five coaches, five officials, and Clark.

The previous winners in the City league were Ray Florek of Fenger High, now a member of the University of Illinois team, in 1940, and Malcolm Pearson of Senn High in 1941. The Catholic league winners were William Freewalt of De Paul High in 1940 and Henry [Babe] Baranowski of Leo High last year.

Undefeated Austin High school with four straight league victories is the undisputed leader in the west section football race of the City league. Crane and Foreman are tied for second place with 3 victories and 1 defeat.

Mooseheart High school has moved its game with Lew Wallace of Gary back to Nov. 7. The game, originally scheduled for Oct. 30, will be played in Gary. Mooseheart's game with St. Thomas of Rockford will be played Nov. 15 instead of Nov. 14.

3 MATCHES SET FOR WEEK-END IN PIN TRIALS

Bowlers Roll Twice on Saturday Night.

BY C. H. BEUKEMA.

Bowling followers who have been giving a thought or two to the make-up of Chicago's team in the coming All-Star tournament will have an opportunity to pick up considerably more information this week-end when the 32 men competing in eliminations preliminary to the main show roll the middle three matches of seven. Play will continue at the four centers at which the opening matches were rolled last week-end.

The bargain bill of the six bowling days making up the eliminations program is scheduled for Saturday night, when each bowler will roll two matches. The first matches will go on at 7 o'clock in each house and the second at 8:30. The admission charge will be the same as on the days when single matches are rolled, 30 cents including tax, half of which goes into the prize fund for the bowlers. Sunday's play will start at 2 p. m.

Final Matches to Decide.

Completion of matches three, four, and five for each bowler will leave him with two to go, which will be rolled on the following Saturday and Sunday, Nov. 7 and 8. Closeness of the play indicates that the two high men of the eight on each squad—the men who are to go on to the All-Star show—will not be determined until the final day.

It is possible that the current leaders may continue hitting the pocket as regularly as they did in last week-end's two matches and take a sizable lead in the next three. But in all cases these leaders are vulnerable. Ivan Mann, head of the group at Gold Coast, has the greatest margin with 39.75 points to 38.36 for Jules Sowa, runner-up at that house. Mann meets Joe Schaeffer and Al Krbec Saturday night. Schaeffer hit 824 for four games and Krbec got 840 the last time out. Mann's game is at its best, it can be noted, as he followed up triumphs in the eliminations last Saturday and Sunday with a whirlwind 749 in the Windy City Major on Monday.

Sowa to Meet Hellgeth.

Another interesting match at Gold Coast will bring Sowa into competition against Ben Hellgeth on Saturday's second squad at Gold Coast. Hellgeth is just a full point behind Sowa now, with 37.36.

Pla-Mor Bowling Lanes' schedule will see Eli Maricich given his big test of the eliminations Saturday. In fourth place now with 33.41 points, Eli will face Andy Melant, the squad leader with 36.12 points, in his first match and Glenn Gersch, the runner-up with 35.06 points, in his second match. Standings at Pla-Mor may be altered considerably Saturday night as the lowest man in the group has 30.26 points.

Leader Faces Runner-Up.

Probably the best match of the evening at Garden Recreation will find Troy Voyles, the squad leader, facing Rudy Habetler, the No. 2 man. They are paired during the evening's second round. Voyles has 39.28 points to Habetler's 38.49.

And the fans who are in the loop Saturday night had better plan to be at Congress Recreation [third floor] for the 7 o'clock squad. There they will see Adam Plunge, the squad leader, pair off with Johnny Small, and Paul Krumske meet Tom Chyzy. Chyzy has 36.43 points to date and Krumske 36.35.

Ducks Coming; 1,600,000 on Illinois River

BY BOB BECKER.

If a duck hunter goes into the Illinois river territory this week, he certainly should be able to use his shotgun, have fun, and pick plenty of duck feathers to be turned in for garments for use by our armed forces, because the duck migration has now shifted into high. The latest report from the valley says that the birds now number more than 1,600,000 between Ottawa and Meredosia.

We have just heard from the Canadian border and many Wisconsin lakes which tell of big flights of birds on their way but still to the north of us. Wisconsin lakes are playing host to many flocks. Around Green Bay the boys have been getting great sport with the open water species. When these reach the valley the duck count will soar well above the 2,000,000 mark.

The first major duck flight of the 1941 season occurred almost exactly a year ago, according to Natural History Survey records. At that time the figure was only 800,000, less than half the present flight.

Mallards Lead Flight.

Between Hennepin and Peoria, Frank Bellrose Jr. of the Survey estimates that 950,000 ducks are concentrated on the bottomland lakes. Between Peoria and Browning the number is 650,000, and between Browning and Meredosia 30,000. As might be expected, mallards are in the forefront of the new flight. At least 950,000 of these birds are on the large bottomland lakes of the valley, with the major concentrations on Lake Senachwine and Lake Chautauqua.

Already these mallards, Bellrose observes, have begun to take advantage of waste grain left in mechanically picked cornfields adjacent to the river, where each morning and evening thousands are to be found in a single field.

Flights of lesser scaups or bluebills on Monday and Tuesday alighted on waters of many Illinois river valley lakes, especially Senachwine, Peoria, Muscooten, and Meredosia. Of the 600,000 now in the valley, Bellrose estimates 475,000 are between Chillicothe and Peoria.

Ringnecks Much Less Numerous.

Ringnecks or blackjacks arrived with the bluebills, but are much less numerous, totaling only 30,000. They are to be found for the most part in marshes bordering the larger lakes or on the smaller lakes of the valley.

True to their reputation, the canvasbacks have begun flocking to the wild celery beds of the Peoria lakes. Of the 15,000 of these ducks in the valley, Bellrose estimates 10,000 are in the vicinity of Peoria.

Ruddy ducks have decreased slightly in number during the last week, but many of them are still to be found on the lakes below the Sparland public shooting grounds.

THOMAS GRIFFIN NAMED PRESIDENT AT RIDGEMOOR

Thomas D. Griffin was elected president of the Ridgemoor Country club at the annual meeting, held yesterday in Norwood Park. Other officers elected include Stanley J. Remus, vice president; Edward K. Delana, treasurer; John H. Bartelme, secretary, and William A. Wood, Fred D. Carroll, William A. Bayliss, Paul T. O'Pizzi, and Dr. Edward P. Swatek, directors.

Club officials said that they were unable to release information regarding proceeds of the Hale America tournament at Ridgemoor in July, pending official sanction of the Chicago District and United States Golf associations. Profits from the event will go to charity.

MOVE BUSLER TO RIGHT GUARD ON SAILOR ELEVEN

Seek Winning Combination for Missouri Game.

Ray Busler, former Marquette and Chicago Cardinal tackle, yesterday was shifted to right guard as the Great Lakes Bluejackets participated in a dummy scrimmage for the game with Missouri in Sportsmans park, St. Louis, Saturday.

The move was another of Coach Paul Hinkle's efforts to find a winning combination against the Tigers. Busler's associates in the Bluejacket forward wall during the workout were Bill Crawford, left guard; Carl Mulleneaux and Larry Lance, ends; Nate Johnson and Italo Rossi, tackles, and Bob Nelson, center.

The afternoon was devoted chiefly to passing and work on several new plays. Two back field units were used in the practice. One quartet was composed of Half Backs Ed Heffernan and John Popov, Quarter Back Rudy Mucha, and Full Back Steve Belichick. The other was made up of Half Backs Bruce Smith and Paul Anderson, Quarter Back Herman Schneidman, and Full Back Bob Sweiger.

SKATING SEASON OPENS.

Ice skating will begin at the Chicago Arena, 400 East Erie street, tomorrow. Sessions will be held from 2:30 to 5 each afternoon and from 8:30 to 11:15 each evening.

WHEN YOU COME OFF THE NIGHT SHIFT— make a date with model smoking tobacco

VOGT'S WINE SHOP
1100 W. ADAMS
Largest Retail Stock in Chicago

3 MORE DAYS To Buy Liquor
Before the Tax
Case Prices Increase $6, Nov. 1
BUY NOW AT LOW PRICES
FROM OUR LARGE COMPLETE FLOOR STOCKS
Mail and Phone Orders Accepted Small Delivery Charge
Call Canal 9637
for our prices before you buy!

California Muscatel or Sherry Wine $1.32 Gal.
California Zinfandel........68c gal.
Plus Container Charge

Buy Your Liquor by the Case
WE STILL HAVE A COMPLETE STOCK OF ALL ADVERTISED BRANDS
Guaranteed Lowest Prices in Chicago

Gilbey's Spey Royal, 10 year old Scotch, case of fifths... $36.00
Old Angus Scotch, 8 years old, case of fifths... $34.00
Ballantine's Scotch, case of fifths.......... $39.00
Grand MacNish Scotch, 10 years old, case of fifths... $36.00
Ask for our low Scotch prices on HAIG & HAIG PINCH BOTTLE, KING'S RANSOM, TEACHER'S, BLACK & WHITE.
Imported Ron Julia Porto Rico Rum, case of fifths... $20.00
Sloppy Joe's CUBAN Rum, case of fifths... $27.50
Peter Hagen Sloe Gin, fifth.......... $1.25
Rock & Rye or Peppermint Schnapps, quart.............. $1.49
Imported Scotch whiskey, case of fifths... $31.00
Pebbleford, Straight Ky. Bourbon, 90 proof, case of fifths... $23.00
Calvert's Special, Blended Whiskey, quart............. $3.00
C & G Kentucky Bourbon, case of fifths... $23.00
Wilken Family, Blended Whiskey, case of fifths... $20.50
Golden Wedding, Blended Whiskey, 90 proof, case of 5ths $21.00
Schenley's Red Label, quart....... $3.00
Old Charter, 7 years old, 90 proof, fifth.............. $3.50
Blended Whiskey, case of fifths........... $15.00
Get our prices on FOUR ROSES, JAMES E. PEPPER, I. W. HARPER, PEBBLEFORD, and other famous BOURBONS before you buy.

VOGT'S WINE SHOP
1100 W. ADAMS
Largest Retail Stock in Chicago

When this great Kentucky whiskey is so moderately priced, why be satisfied with less than the best!

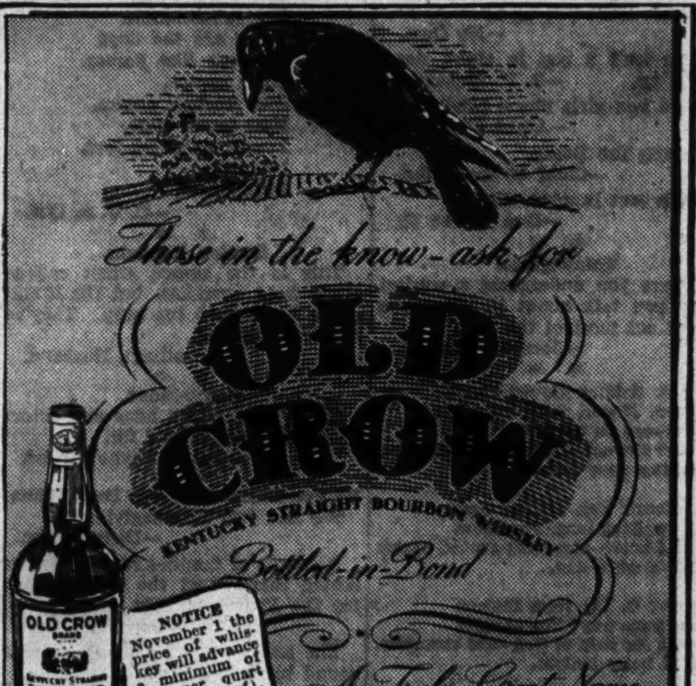

National Distillers Products Corporation, N. Y. • 100 Proof

Distributed by: Pioneer-Atlas Liquor Co., Chicago, Ill.

SMILIN' JACK—REFLECT ACTION

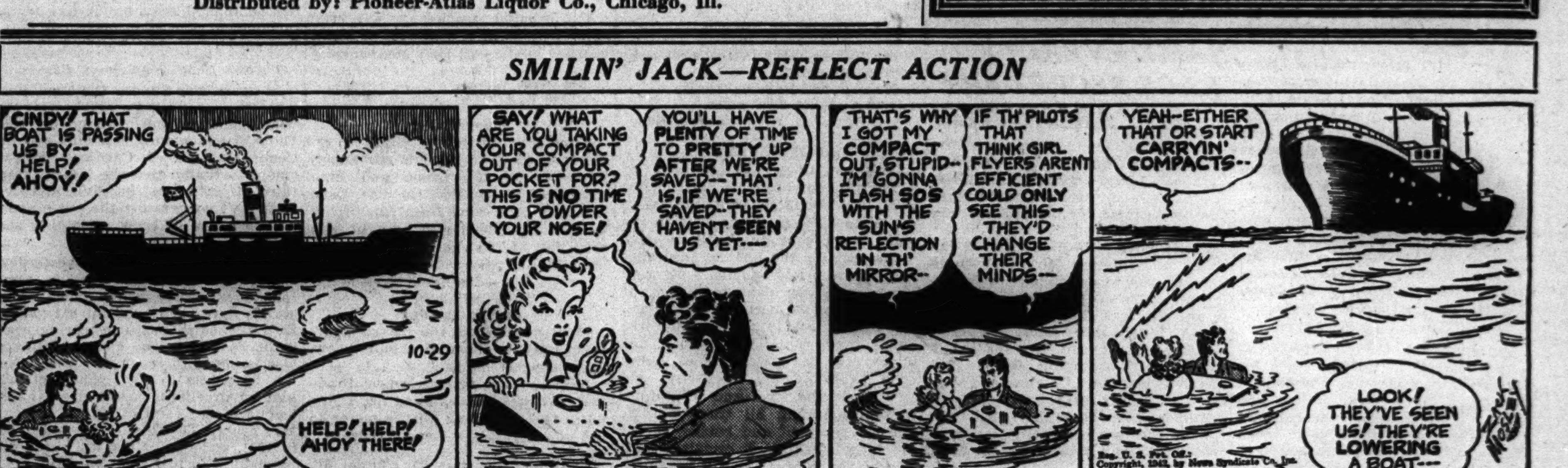

INJURIES TO KEY MEN HAMPER NORTHWESTERN

Ground Attack Sought for Gopher Game.

Northwestern's preparations for Saturday's game at Minnesota continued to be hampered yesterday by the absence of a number of key players who are nursing bumps and bruises which prevent them from indulging in any contact work this week.

The Wildcats' starting back field of Otto Graham and Nick Vodick, half backs; Lynn McNutt, quarter back, and Buckets Hirsch, full back, is unable to participate in contact work, and yesterday was the first time they put in an appearance on the practice field this week. Dud Kean, who has shared the quarter back position with McNutt, also is on the injured list.

Yesterday's practice was devoted largely to offensive measures as Coach Lynn Waldorf sought to inject more punch into the ground attack. The Wildcat attack this fall has been topheavy on the forward passing side, nearly 75 per cent of the yards gained having been by the aerial route.

Running Attack Sought.

Coach Waldorf would much prefer to combine a running attack with Graham's passing assault. Failure to accomplish this aim has played a big part in the Wildcats' setbacks this fall.

The continued improvement of Vodick, sophomore right half, may help solve the Wildcats' problem. The rangy South Bend youngster gave a good account of himself against Ohio State, both as a ball carrier and pass receiver. He has caught seven passes this season for 122 yards. He scored touchdowns in both the Michigan and Ohio State games on passes from Graham.

FRICKEY REPLACES DALEY.

Minneapolis, Oct. 28 (AP).—With Bill Daley still on the sidelines Herman Frickey took over at left half back again today as the Minnesota team continued to polish its passing attack for Northwestern.

The Gophers, indicating they may be planning to combat Northwestern with its own weapon, drilled on both long and short passes with Frickey and Joe Silovich doing most of the tossing. Dick Luckemeyer also took his turn and rifled several left handed passes to quarter back Bob Sandberg.

Bob Solheim replaced Don Nolander at center on the first eleven, while John Perko, Cliff Anderson, and Bill Baumgartner still held their newly won first team spots.

PILSNERS JUST MISS SHARE OF CLASSIC LEAD

Wally Genter's Prima Pilsners came within one pin of going into a four way tie for first place in last night's Classic league bowling when they took a pair from the league leading United States Beers. After winning the first game by two pins they dropped the second by that one pin, then won the third going away. Both teams scored 1,000 or better in their first two efforts.

WASHINGTON SHIRTS [2,872].				AMBROSIA BEER [2,808].			
Calder	164	181	190	Sabik	233	175	189
Ploch	223	185	216	Voyles	190	161	188
Zender	201	183	207	Moon	190	198	224
Wester	197	177	121	Steinke	145	208	174
Skovie	178	236	213	Munch	211	155	167
	963	962	947		969	897	942

THOMPSON'S RESTAURANTS [3,126].				MONARCH BEER [2,697].			
Sowa	190	209	188	Flesch	193	202	155
Pucc'li	219	259	218	Eland	171	195	200
Lippe	222	194	237	Slanina	201	167	158
Wills	181	153	204	Led'eJr.	189	179	193
H.Fre'g	202	237	213	Wins'g	151	169	174
	1014	1052	1060		905	912	880

MEISTER BRAU [2,943].				JOSEPH L. GILLS [2,877].			
Jackson	191	215	212	Habet'r	192	184	159
Wash'n	218	180	189	Mari'h	197	177	177
Watson	214	206	177	Milkau	177	210	186
Ryan	194	182	213	Sinke	215	203	202
Buscik	171	189	192	Carlson	231	176	191
	988	972	983		1012	950	915

SCHLITZ BEER [3,070].				BUDWEISERS [2,940].			
Plunge	216	224	199	Ha'ga'n	242	193	214
W.Fr'g	203	219	202	Trau'k	236	177	203
Gersch	234	166	233	Theel	225	202	164
Keating	178	195	212	Small	198	163	173
Kru'ske	191	204	194	Wilman	172	195	183
	1022	1008	1040		1073	930	937

PRIMA PILSNER [2,969].				UNITED STATES BEER [2,911].			
Butler	185	212	176	Garant	159	197	157
Peter'n	176	166	211	Smith	199	198	213
Pasciak	181	178	172	Th'm'n	212	216	203
Genter	246	205	179	Saric	184	203	154
Bishop	220	240	222	Rudcki	252	188	176
	1008	1001	960		1006	1002	903

The Bowling Moderne won three games from the Victory Ace Arcade and the Goranson 20 Alleys swept a match with the Meister Braus last night in the Congress Ladies Classic bowling league on the Congress recreation alleys. The Budweisers took two games from the Bee-Vacs and went into a first place tie with the Logan Square Buicks who dropped two games to the Acme Furnace. Bowling Moderne had second high series of the year with a 2,698 total and 943 for high game.

RICKEY RETURNS TO NEW YORK; SEEING DODGERS?

New York, Oct. 28 (AP).—Branch Rickey, vice president of the St. Louis Cardinals, was here today for the second time in a week, presumably to confer with the directors of the Brooklyn Dodgers about the presidency of the club. On his previous trip Rickey said that he hoped to know something definite this week.

Lew Riggs Goes to Florida for Ground Crew Training

Raleigh, N. C., Oct. 28 (AP).—Lew Riggs, infielder with the Brooklyn Dodgers last season, dropped into the army recruiting station here today and said he'd like to join up. He was sent to Camp Crofton, S. C., for his oath taking and ordered to proceed to Fort Myers, Fla., for his basic training as an aviation ground man.

Lawson Little Becomes Father of 7 Pound Girl

Lawson Little, the golf star, became the father of a seven pound, two ounce daughter, born last night to Mrs. Little in St. Luke's hospital.

THE GUMPS—FERDINAND HAS HIS HANDS FULL

Preps Meet on Camp Grant, Ft. Knox Card

There will be military pomp and dignity aplenty in Dyche stadium Saturday but football, as displayed by former college and pro performers, will still predominate in the Camp Grant-Fort Knox contest for the championship of the army.

The crack Camp Grant band and precision marching team of 76 members, plus possibly a men's chorus will entertain the North Shore Army day clientèle before game time and at the half, and the leading officers of both army posts, together with Maj. Gen. Henry S. Aurand, head of the sixth service command, will attend, but for 60 minutes of play this pageantry will be temporarily forgotten.

Actually more than 60 minutes will be devoted to football, as the rivalry between Morton High of Cicero and Evanston Township High will be settled for the year. The Army day program will open at noon, followed by the prep game. The main contest is scheduled for 2:15.

They Learned Football First.

Most of the members of the two competing teams Saturday learned fundamentals of football long before they marched in step to the "one, two, three, four; heads up! shoulders back!" of a buck sergeant and as a result the title that goes to the winner will mean as much to them as another bar attached to a sharpshooting medal.

Many of the players followed college careers with a whirl at the pro game. Consequently, a majority of those contributing to the athletic funds of the two camps by attending Saturday's battle will be familiar with the names and deeds of such Camp Grant players as Reino Nori, the former De Kalb Teachers ace who later did a turn with the Bears and a couple of other pro elevens; Sam Goldman, former full back for Howard university and the Washington Redskins; Mickey Anderson of Southern California; Stan Stasica of South Carolina; Dick Bergner and Doug Renzel of Marquette; Hal Schumacher and Jim Cary of Purdue; Jack [Spanky] Berner, former Illinois captain, and others on the Warrior roster.

Armoraiders Impressive, Too.

Fort Knox's squad list is nonetheless impressive. Directing the Armoraiders' attack will be Coach Joe Bach, recalled as a regular tackle on Knute Rockne's Four Horsemen eleven at Notre Dame. He formerly coached at Niagara university, Duquesne, Syracuse, and Carnegie Tech and later tutored the Pittsburgh Pirates in the pro league.

Spearheading his wide open style of attack that will send the Armoraiders after their third straight triumph, will be a pair of adhesive fingered ends, Lieut. Henry Stanton of Arizona, and Pvt. Dwight Reed. Stanton will be right at home in Dyche stadium for it wasn't many weeks back he was drilling there daily as a member of the All-Star college squad, and Reed, a 195 pound Negro, also will be in familiar surroundings for he performed on the great Minnesota eleven of 1939.

Combs Does Passing.

Feeding the ball to the wingmen in the Fort Knox passing pattern, which involves an intricate bit of downfield lateraling on part of the receivers, is Lieut. Carl Combs, formerly University of Kentucky All-Southeastern conference half back, and Pvt. Sam Putterbaugh, who acquired his quarter backing talents at Dayton university and did a postgraduate spin with the Cleveland Rams.

Aiding the running attack to keep the defensive backs in close to the line, a factor vital in making any passing threat effective, is Corp. John [Big Train] Moody, a Negro All-American full back at Morris Brown university. His plunging has been the biggest ground gaining feature in the Fort Knox running game this season.

The Big Nine, and midwest in general, will be further represented by Tackle Frank Copp, former Wisconsin ace and captain of the Fort Knox team. Then there also will be Edward Pearce, former Michigan State half back who teamed with All-American John Pingel on the Spartan eleven of 1937 that played in the Orange bowl. Then add the names of John Porsky, regular full back for three years and letterman at Hardin-Simmons, and Stanley Ziebro, who captained the George Washington university team last year from his guard position.

Navy Pier Harriers Face Chicago and Notre Dame

Navy Pier's cross country runners will meet Notre Dame at South Bend Nov. 13. The Pier, undefeated in competition against four university and college squads, was the first military base to adopt cross country running. On Saturday, Navy Pier will take on the University of Chicago in Washington park.

Christman Becomes Father of 6 Pound Son

Columbia, Mo., Oct. 27 (AP).—Paul Christman, chief boatswain's mate, observed Navy day by becoming a father. A 6 pound son was born to the former Missouri football player and Mrs. Christman at the University of Missouri hospital.

A Punch at Axis

[TRIBUNE Photo.]

Elaine Friedman, 4 years old, and Stanley Friedman, 2, of 3300 Lake Shore drive, who yesterday bought $289 in war bonds at the Tribune Public Service office with $93 dollars in quarters and $196 in dimes. They are grandchildren of Dave Miller, boxing referee.

Smerke Will Lead Purdue Against Iowa

Lafayette, Ind., Oct. 28 [Special].—Fred [Tex] Smerke, former quarter back who has been turning in an outstanding performance as an end this fall, will captain Purdue on Saturday when the Boilermakers attempt to make it three straight over Iowa and pull up on even terms in the current Big Nine football race in their game in Iowa City. Smerke won a major letter as a quarter back last season, but this fall, due to the shortage of man power on the Boilermaker squad, was shifted to one of the wings. Altho he weighs only 170 pounds, Smerke has turned in an outstanding defensive performance in addition to catching nine forward passes for a total gain of 162 yards.

The Boilermakers will have light workout here tomorrow afternoon before heading for Iowa City via Chicago and Cedar Rapids, Ia. The squad will spend tomorrow night in Chicago and establish pregame headquarters at Cedar Rapids where a light workout is scheduled on the Coe college field Friday afternoon.

IOWA STUDIES PURDUE OFFENSE.

Iowa City, Ia., Oct. 28 [Special].—Iowa's Hawkeyes spent most of their time today working against Purdue plays brought back by Back Field Coach Frank Carideo who warned the Hawkeyes against underrating this week's foe. Carideo first played the rôle of Boilermaker Half Back John Andretich on a reserve team that ran the Purdue offense against the regulars, then impersonated Tony Berto, the Boilermakers' passer.

Bill Burkett, who missed the Indiana game because of a knee injury worked with the regulars again today and trainers said it is possible he may play Saturday. However, it is extremely doubtful that Dick Hoerner, sophomore full back, will be available. Hoerner is recovering from neck bruises suffered in the Indiana game and has missed two practices this week. He is the leading Iowa scorer with 24 points.

LANE TECH WINS FIFTH; DEFEATS VON STEUBEN, 4-0

Lane Tech, defending champion in the Prep Soccer league, scored its fifth victory of the season yesterday by defeating Von Steuben, 4 to 0, in a north section game in Eugene Field park. Tech has played one tie game. Scottie Buckland, center forward, scored one goal and Capt. Willie Benesch, inside left, the other.

Kelly beat McKinley, 2 to 0, to take over the lead in the south section, while Hyde Park, tied by Manley, 2 to 2, went into second place. Manley's goal, scored by Marty Friedman, center forward, was the first in league competition against the south siders. Hyde Park scored in the first half on a goal by Capt. Earl Marks, center forward. Leonard Kulwiec, center, scored Kelly's goal.

Schurz, with goals made by Frank Mallek and I. Isaak, defeated Amundsen, 4 to 0, in Winnemac park and moved into third place in the north section.

Student to Become Coach of Mundelein Fencing Team

Mundelein college's fencing team, coached until yesterday by L. E. Mitchell, will perform henceforth under the direction of Catherine Bettenbender, a senior member of the team. Coach Mitchell will leave today to report to the armed service and yesterday turned over his coaching post to Miss Bettenbender, a star on the team for three years.

Chicago Skaters Win 2d Victory in Roller Derby

Bob Satterfield returned to the Chicago roller derby squad's lineup and the Chicagoans defeated the New York entry in the derby, 14 to 12, last night in the armory at 16th street and Michigan avenue. It was Chicago's first victory since opening night. New York leads in total points, 101 to 91.

Make Pfeifer First Illinois Quarter Back

Champaign, Ill., Oct. 28 [Special].—Myron Pfeifer, 180 pound junior from Illiopolis, assumed the first string quarter back position today as Illinois held its last hard drill for its invasion of Michigan Saturday.

Pfeifer, the team's leading scorer two seasons ago, replaced Ray Florek, who was injured in the Notre Dame game and who may not see action Saturday. The Illini will leave at 6 p. m. tomorrow for Ann Arbor.

Coach Ray Eliot today named 33 players to make the trip. They are:

Ends, Elmer Engel, Ray Grierson, Jim McCarthy, Bob Gibbs, Dave Murrell, Bob Gerometta; tackles, John Genis, Mike Kasap, Bob Wallin, Jim Craig, Jack Butt, and Burney Rosen; guards, Joe Pawlowski, Alex Agase, Bob Wilson, Tom Smerdel, Dominica Mattizza, Ralph Palmer; centers, MacWenskunas, John McCarthy, John Ciprano; quarter backs, Ray Florek, Pfeifer, Roy Hoppe; half backs, Don Friffin, Walter Correll, Art Dufelmeyer, Steve Sucic, Wes Tregoning, Joe Wehrli, and full backs, Capt. Jimmie Smith, Ray Butkovich, and Don Peterson.

SEVERE TEST FOR LINE.

Ann Arbor, Mich., Oct. 28 [Special].—Michigan will find out Saturday just how much was taken out of its 60 minute linemen in the Minnesota game when the rejuvenated Illini come to town with a record of only one loss and an ample supply of reserves to give their first string forward wall a rest. Coach Fritz Crisler has been troubled this year by a lack of capable men to give his regular line a respite for a tough 10 game schedule.

Against Minnesota the Wolverine line showed more signs of tiring than in any previous game, and if the men aren't back in shape by Saturday it may mean the deciding factor in an Illinois victory.

Probably the best individual line battle in the conference this year will be that between Illinois' Alex Agase and Michigan's Julie Franks, facing each other from opposing guard positions.

Bob Wiese seems to be in good enough shape again to take over his duties as first string full back. Wiese was injured two weeks ago in the Northwestern game, but his ailing ankle has had a lot of rest since then and he probably will be in the starting lineup Saturday.

In the WAKE of the NEWS

[Continued from first sports page.]

? ? ? ?

From Chi Trib classified columns: "Furnished bedroom, including breakfast—in private home, for single or married couple, one block from Thorndale L station." —CMW.

* *

Worst Joke I Ever Heard.

See where Washington had a flood recently? Could be too many drips in one place. —Pullman.

Ten Years Ago Today—Pittsburgh's Panthers clawed out a 12 to 0 victory over Notre Dame's unbeaten eleven in the major upset of the day. . . . Gil Berry's 73 yard run gave Illinois a 13 to 7 victory over Chicago. . . . Pug Lund's fourth period pass enabled Minnesota to whip Northwestern, 7 to 0.

MANJARREZ AND ROBINSON HEAD AMATEUR CARD

Eight amateur boxing matches and a wrestling bout will comprise the annual show sponsored by the 30th Ward club in Madison Athletic club, 4711 Madison street, tonight. The card will be headed by a five round event between Joe Manjarrez, Madison A. C. welterweight, and Dan Robinson of the Kaleb A. C. George Kontolis and Johnny Korum will be principals in the mat attraction, which will be refereed by Lou Talaber, former world middleweight champion. Referees of the fights will include Phil Collins, Tommy Gilmore, Norm McGarity, and Joey White. Other matches announced by Ald. Edward J. Upton follow:

Jack Boyd, Madison A. C., vs. Cosie Greshan, Kaleb A. C. [3], 118.
Dick Dalton, Madison A. C., vs. Bob Weatherly, Savoy A. C. [3], 126.
Bloyce Wilson, Madison A. C., vs. Bernie Paige, Kaleb A. C. [3], 135.
Tim Dalton, Madison A. C., vs. Jerry Stevens, Kaleb A. C. [5], 140.
Marion Wilson, Madison A. C., vs. Ben Benson, Aurora [3], 135.
Bill Schulz, Madison A. C., vs. Harrison Shaw, Union Park [3], 147.
Lloyd Williams, Madison A. C., vs. Cleve Maxwell, Kaleb A. C. [3], 175.

COLLEGE FOOTBALL.

Army Plebes, 47; Rutgers Freshmen, 0.

Svendsen and Haman Ready for Hoosiers

Iowa City, Ia., Oct. 28 [Special].—George Svendsen and John Haman, the No. 1 and 2 centers on the Iowa preflight school's football team, were pronounced in good shape today and ready to go against Indiana's Hoosiers Saturday at Bloomington.

This left Charlie Schultz, tackle, as the only doubtful performer on the squad against the Hoosiers. Schultz was in uniform again today, but his shoulder injury still has not healed sufficiently.

Lieut. Col. Bernie Bierman gave the Seahawks the toughest session of pass defense, kicking drills, and dummy scrimmage today they have had all week. Linemen also worked on details and new assignments for Indiana while the backs polished new offensive formations. Half Back Bill Schatzer looked good in the punting drill while Dick Fisher, the club's best offensive threat, handled most of the passing.

HOOSIERS ADD PASS PLAYS.

Bloomington, Ind., Oct. 28 [Special].—Coach Bo McMillin of Indiana has been convinced for some time now that the best way—and about the only way—to beat the professionals is to pass them dizzy. McMillin developed the theory the night his All-Stars beat the Washington Redskins, 28 to 16, in THE CHICAGO TRIBUNE'S 1938 classic.

Apparently the Hoosier coach looks upon Lieut. Col. Bernie Bierman's Seahawks in the same light. Today he had Sophomore Jimmie Dewar and Billy Hillenbrand passing to more than a dozen receivers.

Lenny Sachs' Funeral to Be Held Tomorrow

Funeral services will be held tomorrow morning for Lenny Sachs, veteran Loyola university basketball coach, who died suddenly Tuesday after a heart attack. The rites will be at 10:30 o'clock in St. Margaret Mary church, 7325 North Claremont avenue. The Rev. William A. Finnegan, dean of Loyola's college of arts and science, will officiate. The body is at the funeral home at 1359 Devon avenue.

Buy U. S. War Bonds

TERRY AND THE PIRATES—CANCELLATION CLAUSE

PIMLICO SPECIAL IS $10,000 WALK FOR WHIRLAWAY

Bright Gallant Takes Exterminator.

Baltimore, Md., Oct. 28 (AP).—Sixty-nine horses raced for all they were worth at Pimlico today, but the 70th ran around the track unopposed and won all the glory and a major portion of the money distributed.

Warren Wright's Whirlaway, running his 55th race in nearly three years, won his 30th victory in a walkover to take down the $10,000 Invitational Pimlico Special.

Winnings Up to $538,336.

The purse raised his all-time winnings to $538,336, or $100,606 more than the record of his nearest rival, Seabiscuit, which mark Whirlaway surpassed when he won the Massachusetts handicap on July 15 of this year.

The Maryland Jockey club, paying honor to the son of Blenheim II.-Dustwhirl, named two of the secondary races on today's opening program for his sire and dam.

The Exterminator handicap, the gruelling test which shared the spotlight with Whirlaway's walkover, went to I. Bieber's Bright Gallant, the even money favorite. Henry L. Straus' Skirmish was second and Miss Helen Hickman's Aonbarr third. The winner covered the two miles and 70 yards in 3:30 4-5, and returned $4, $2.70, and $2.20 at the mutuels.

Whirlaway walked across the infield as the Exterminator was over and when the bugle sounded he went with his lead horse and the two outriders up past the stands to the head of the stretch. With Jockey Georgie Woolf aboard, Starter Jim Milton waved his flag and the Calumet comet was off.

Typical Race—Except.

It was a typical Whirlaway race, except that there were no other horses ahead of him in the early stages, and when he kicked loose with a burst of speed at the far turn, there were no horses there to be passed.

A crowd of 8,000 gave him a big cheer as he came to the wire in 2:05 for the mile and 3-16.

He returned to the winner's circle to receive a blanket of chrysanthemums, and Trainer Ben Jones received the gold cup for Owner Wright and a purse of $1,500 and a piece of plate for himself. The nine other horses invited to compete, including Mrs. Albert Sabath's Alsab, had declined to contest the sixth running of the special.

Joe Gordon of Yankees Goes Hitless in Deer Hunt

Bend, Ore., Oct. 28 (AP).—Joe Gordon, New York Yankee second baseman, whose hitting in the world series was .095, is still in a slump. He spent two weeks hunting deer in the Oregon woods—and shot .000.

PIMLICO RESULTS.

FIRST RACE—Purse $1,000, claiming, 3 year olds and up, 1⅛ miles:
Dollar Bay, 114 [Zufelt].. 4.20 2.70 2.50
Roscoe K., 109 [Rudert].. 4.00 3.40
Yarn Spinner, 114 [Keiper] 8.00
Time, 1:53 2-5. Halcyon Days, Dusty Miss, Betay, Miss L. F., Preceptor II., Silver Rocket, and Brighten Up ran.

SECOND RACE—Purse $1,000, claiming, 3 year olds and up, 6 furlongs:
Clingendaal, 114 [Rem'sd] 7.40 4.10 2.60
Well Allright, 116 [Clag't] 6.70 4.10
Ask Aunt Ada, 116 [Scocca] 3.00
Time, 1:13. Paiturf, Post Haste, Double B., Batter, Road Scraper, and Ler-Lin ran.

THIRD RACE—Purse $1,200, claiming, 3 years old and up, steeplechase, about 2 miles:
St. Patrick's Day, 140 [M'e] 46.00 9.60 5.40
Meeting House, 150 [Rob's] 3.70 3.00
Greenwich Time, 140 [L'n'd] 6.60
Time, 4:21. *Felt Slipper, Valpuiseaux, Bouremont, *Pico, Blanco II., and Donna's Pal ran. *Post and Hydu stable entry.

FOURTH RACE—Purse $1,100, maidens, 2 year olds, 6 furlongs:
Bright Green, 118 [Young] 6.50 4.30 4.20
Blenbour, 118 [Howell] 8.50 7.40
Fiddler's Bit, 118 [Blaz'ti] 11.30
Time, 1:14 3-5. Fairy Trace, Roman Nymph, Attune, Golden Babe, Kiddie's Image, Barbon, Granny Cake, Bunny's Siter, and Susan Constant ran.

FIFTH RACE—Purse $1,100, allowances, 2 year olds, 6 furlongs:
Piccadilly, 120 [Knapp].... 6.40 3.40 2.60
*New Moon, 109 [Zufelt].. 3.40 3.00
Star Way, 109 [Keiper] 3.40
Time, 1:13. Braichal, Cobeggo, Alpine King, Super Foot, Shotio, Romney Rex, *Returned, and Rough Doc ran. *Straus and Martin entry.

SIXTH RACE—Purse $5,000 added, the Exterminator handicap, 3 year olds and up, 2 miles and 70 yards:
Bright Gallant, 1[illegible] [Eads] 4.00 2.70 2.20
Skirmish, 105 [Zufelt]..... 5.00 2.50
Aonbarr, 118 [Howell]..... 2.50
Time, 3:31 4-5. Prince Govans, and Equitable ran.

SEVENTH RACE—Purse $10,000 added, Pimlico special [by invitation only], 1 3-16 miles:
Whirlaway, 126 [Woolf] [no mutuels].
Time, 2:05 2-5.

EIGHTH RACE—Purse $1,200, claiming, 3 year olds and up, 1 1-16 miles:
Flag Trump'r, 113 [Zufelt] 20.50 5.70 2.80
Discouraged, 115 [Woolf] 3.30 2.30
Rough Pass, 120 [Berger] 2.40
Time, 1:45 2-5. Barbara Childs, Rodin ran.

NINTH RACE—Purse $1,000, claiming, 3 year olds and up, 1⅛ miles:
Ranger II., 112 [Remer'd] 13.90 8.10 6.40
†Time Play, 108 [Barney] 6.70 4.50
Mokablue, 108 [L.Knapp] 9.10
Time, 1:54 2-5. †Rough Going, Impregnable, Toujour, Peto Gino, Precious Time, Wheat, and Tensleep ran. †Feliner and Friedman entry.

PIMLICO ENTRIES.

FIRST RACE—Purse $1,000, allowances, maidens, 3 year olds and up, 6 furlongs:
Big Doings ......114 | Hemsley 120
*Cavalcadia ......114 | *Andrew Palmer ..115
Berserk ......120 | *Disclose 112
Damon ......117 | *Setting Sun 112
*Shooting Comet..112 | Helen Mowlee 114
*Scarlet Bow ......109 | Irish Nora 114
Bisby ......117 | *Little Tyke 115
Tinto ......114 | *Annadace 112
†Entry.

SECOND RACE—Purse $1,000, claiming, 2 year olds, mile and 70 yards:
Cowlan ......117 | †Saboteur 115
Pat O See ......118 | Multiquest 111
Yankee Victory ..108 | Vale Victory 111
*Lalage ......100 | *Pious Display 116
†Macant ......105 | Seventeen Guns ..114
Gloryland ......114 | ‡Burgoo Maid 117
Mardala ......115 | Listing 117
Satchel ......114 | Salabozo 108
†Entry. ‡Entry.

THIRD RACE—Purse $1,200, steeplechase, 3 year olds and up, about 2 miles:
*†Bavarian ......142 | Winged Hoofs 152
*Sea Fight ......142 | *Baris Oee 133
Black Ned ......140 | Compass Rose 136
Nayr 147

FOURTH RACE—Purse $1,200, allowances, 2 year olds, 6 furlongs:
Top Sergeant ......114 | *In the Night 106
Star Blen ......111 | Winning Smile 114
Cream ......111 | Easter Day II 111
High Degree ......117 | Alatomo 111
†Who Me ......111 | Camille 111
*Fair Tip ......111 | Miss Kalola 108
*Opera Singer ......106 | Derivative 111
Peat Moss ......117 | Cat Leg 111
†Entry.

FIFTH RACE—Purse $1,400, allowances, 3 year olds, 6 furlongs:
Sunset Boy ......116 | Best of All 113
Spare Man ......118 | Natomas 113
Lord Calvert ......118 | Bostoff 113

SIXTH RACE—Purse $2,500, added, the Lord Baltimore, 3 year olds and up, 1 1-16 miles:
Night Glow ......102 | Mar-Kell 113
Challomine ......105 | Star Copy 110
Lotopoise 106

SEVENTH RACE—Purse $1,000, claiming, 4 year olds and up, 1⅛ miles:
White Front ......114 | Cacodemon 117
*Erin's Girl ......106 | Lauerman 114
Mad Sweep ......112 | Connachta 114
Blockader ......114 | Detroit Bull 114
Samuel D. ......114 | Scarcanter 114

EIGHTH RACE—Purse $1,000, claiming, 3 year olds and up, 1⅛ miles:
*Lady Timarole ...104 | *El Jeils 101
Hoptown Lass ......112 | *Cheer Me 101
Time Beater ......109 | Jimson Belle 118
†Richestan ......108 | †Wire Me 109
*Tellevane ......104 | Llavin 109
*Seven Seas ......101 | Canmer 109
*Hazel W. ......113 | *Royal Business ..113
‡Nilon ......116 | ‡Roseanita 115
†Entry. ‡Entry.

DICK TRACY—Voice Study

SPORTSMAN'S PARK FORM CHART

[COPYRIGHT: BY TRIANGLE PUBLICATIONS, INC.]

OCTOBER 28, 1942.

FIRST RACE—Seven-eighths of a mile. Chute. Claiming. Purse $1,000. Net value to winner, $750; second, $150; third, $75; fourth, $25. Track fast.

Horse and jockey—	Wt	PP	St	¼	½	Str	Fin	Owner	Eq odds
TETRAGAL [M.Pena]	109	8	2	1^{1}	1^{1}	$1^{1½}$	$1^{2½}$	L.Zeigler	11.80-1
CHERRIKO [R.Reeves]	112	5	5	2^{2}	2½	2^{1}	2^{2}	J.Emery	3.80-1
DUE SPORT [S.Brooks]	113	3	6	4^{2}	3^{1}	3^{10}	3^{10}	E.R.Cowey	15.80-1
WINKLE [J.E.Carter]	108½	6	9	5^{1}	5^{1}	5^{1}	4^{2}	E.Waltz	147.10-1
PANDISCO [P.Glidewell]	107½	2	7	$3^{1½}$	4^{2}	4½	5^{2}	F.E.Lyon	60.20-1
HIGH TALENT [E.Plesa]	108	10	1	6^{8}	6^{6}	6^{1}	6^{8}	C.E.Lund	18.40-1
JOE W. [E.Guerin]	107½	4	8	7	7	7	7	W.R.Sallee	21.70-1
FLYING JANE [J.Higley]	114	1	4		Cut down			C.A.Tanner	15.30-1
ILLINOIS TOM [D.Hauer]	115	7	3		Fell			D.Stone	.70-1

Time, :23 2-5, :48, 1:15 3-5, 1:29 2-5. Two dollar mutuels paid: Tetragal, $25.60 straight, $9.40 place, $6.80 show; Cherriko, $5.00 place, $4.20 show; Due Sport, $7.40 show. Winner trained by owner. Went to post at 2:11. Off at once. Start good from gate. Won driving, place same.

SECOND RACE—Seven-eighths of a mile. Chute. Claiming. Purse $1,000. Net value to winner, $750; second, $150; third, $75; fourth, $25.

Horse and jockey—	Wt	PP	St	¼	½	Str	Fin	Owner	Eq odds
ALVISO [R.Reeves]	108	4	3	4^{3}	$2^{1½}$	1^{1}	1½	A.R.Eppenauer	1.50-1
GAY ELF [V.Phillips]	110	6	5	3^{hd}	3^{2}	2½	2^{ns}	Mrs.J.Bollero	10.50-1
SUMATRA III. [J.Higley]	113	2	6	$7^{1½}$	5^{1}	3^{1}	3½	Mrs.M.Weil	5.50-1
WEISENHEIMER [S.Brooks]	110	10	9	8^{3}	6^{2}	4^{2}	4^{3}	C.E.Davison	7.50-1
MEMPHIS LAD [G.Oliver]	106	5	4	5^{1}	7^{1}	7^{2}	5^{2}	C.F.Wagner	21.50-1
TOWN LACE [E.Guerin]	107½	1	7	6^{hd}	$8^{1½}$	8^{1}	6½	A.E.Overton	50.10-1
AMERICAN BRIDE [V'd'g'f]	104½	7	8	9^{hd}	9^{1}	6^{2}	7^{4}	Mrs.M.Rennillo	4.30-1
EPIZAR [E.Plesa]	105	3	10	10	10	9^{3}	8^{2}	H.W.Ostle	41.00-1
LADY BALLET [H.Chinn]	110	8	1	$1^{1½}$	1^{hd}	5^{3}	9^{6}	W.W.Guernsey	10.90-1
BRIGHT PLAY [D.M'Andrew]	109	9	2	2^{hd}	4^{2}	10	10	Mrs.L.Muschal	83.60-1

Time, :23 3-5, :48 3-5, 1:16 2-5, 1:30 3-5. Two dollar mutuels paid: Alviso, $5.00 straight, $3.60 place, $2.60 show; Gay Elf, $7.60 place, $4.20 show; Sumatra III., $4.00 show. Winner trained by G. Bloss. Went to post at 3:40. Off at once. Start good from gate. Won driving, place same.

THIRD RACE—One and one-sixteenth miles. Purse $1,000. Net value to winner, $750; second, $150; third, $75; fourth, $25.

Horse and jockey—	Wt	PP	St	¼	½	Str	Fin	Owner	Eq odds
RED TET [B.Vandergriff]	111	9	7	7^{2}	6^{1}	5^{2}	1½	MyrtleMaroonS.	17.70-1
NOGGIN [J.Higley]	106	1	1	9^{2}	9^{1}	6½	2½	Mrs.C.Willis	12.50-1
BEST QUALITY [S.Brooks]	118	7	5	2^{hd}	2^{2}	4½	3^{hd}	Mrs.A.C.Klein	4.70-1
QUICK TOOL [V.Phillips]	109	3	2	$1^{1½}$	$1^{1½}$	1^{1}	4^{hd}	T.L.McQuitty	3.60-1
SYLVAN DELL [E.Guerin]	108	10	4	8^{hd}	7^{1}	2^{hd}	5^{2}	G.E.Lewis	3.10-1
BONNIE GRAY [M.Pena]	106	5	4	4½	5^{1}	7^{2}	6^{2}	P.Raasch	179.60-1
PRINCELY GIFT [R.Reeves]	106	8	6	3^{1}	3^{1}	3^{hd}	7^{1}	D.Cataldo	11.00-1
TWO PLY [W.Lowe]	111	2	8	6^{2}	4½	8^{2}	8^{3}	C.F.Wagner	3.80-1
SIR LIVERY [H.Schuling]	111	4	10	10	10	9^{6}	9^{4}	Burbin-Flaherty	23.80-1
MIDDIE CUE [E.Plesa]	106	6	3	5^{1}	8½	10	10	E.R.Cowey	71.00-1

Time, :25 1-5, :50 2-5, 1:18, 1:45, 1:53 1-5. Two dollar mutuels paid: Red Tet, $37.40 straight, $14.20 place, $8.80 show; Noggin, $15.00 place, $8.60 show; Best Quality, $5.20 show. Winner trained by F. Nugent. Went to post at 3:08. At post ½ minute. Start good from gate. Won driving, place same.

FOURTH RACE—Six and one-half furlongs. Purse $1,000. Net value to winner, $750; second, $150; third, $75; fourth, $25.

Horse and jockey—	Wt	PP	St	¼	½	Str	Fin	Owner	Eq odds
SUPREMES BEST [J.Higley]	115	9	1	1^{hd}	$1^{1½}$	$1^{1½}$	1½	Mrs.B.Berger	3.70-1
NIGHT SHADOW [R.Reeves]	107	5	6	7^{5}	6^{1}	5^{2}	$2^{1½}$	Mrs.R.McGarvey	.90-1
KING EPITHET [F.Glidewell]	115	3	2	2^{2}	2^{1}	2½	3^{nk}	Mrs.T.M.Pruett	32.70-1
HOOSIER [E.Guerin]	110	7	4	$4^{1½}$	4^{2}	4^{1}	4½	A.E.Overton	5.70-1
CHARTER MEMBER [V'd'g'f]	106	4	3	3^{2}	$3^{1½}$	$3^{1½}$	5^{1}	Mrs.V.Sovinski	29.40-1
PHILADELPHIA [W.Lowe]	117	1	5	5^{1}	5^{hd}	6^{3}	6^{6}	A.Jung	7.20-1
IRON WORKS [S.Brooks]	115	8	7	6½	7^{3}	7^{3}	7^{4}	Mrs.J.Walsh	18.80-1
FINE BROOM [J.E.Carter]	109	6	8	8	8	8	8	P.Christiano	154.00-1
GIANT PRINCESS [S.Luce]	107	2	9		Pulled up			Mrs.Christ'sen	116.40-1

Time, :24 1-5, :49 2-5, 1:16 1-5, 1:23 3-5. Supremes Best, $9.40 straight, $3.40 place, $3.40 show; Night Shadow, $2.60 place, $2.40 show; King Epithet, $4.80 show. Winner trained by J. Wallace. Went to post at 3:37. At post ½ minute. Start good from gate. Won driving, place same.

FIFTH RACE—One and one-sixteenth miles. Purse $1,500. Net value to winner, $1,075; second, $250; third, $125; fourth, $50.

Horse and jockey—	Wt	PP	St	¼	½	Str	Fin	Owner	Eq odds
BROWNIE [E.Guerin]	115	2	1	$1^{1½}$	$1^{1½}$	1½	1^{2}	JoeW.Brown	.80-1
BOOM ON [J.Higley]	106	1	3	3^{hd}	3^{2}	2^{3}	2^{3}	A.Wellman	5.50-1
CHERRY TRIFLE [M'Andr'w]	112	5	5	5	5	4^{3}	3^{2}	Mrs.L.Muschal	4.10-1
MORDECAI [R.Reeves]	112	3	2	4^{1}	2^{1}	3^{1}	4^{3}	F.W.Cairy	6.30-1
VALDINA GROOM [Phillips]	107	4	4	2^{hd}	4^{hd}	5	5	Mrs.A.M.Creech	9.20-1

Time, :25, :49 3-5, 1:16, 1:43 3-5, 1:50 2-5. Two dollar mutuels paid: Brownie, $3.60 straight, $2.60 place, $2.20 show; Boom On, $3.80 place, $2.40 show; Cherry Trifle, $2.40 show. Winner trained by J. B. Theall. Went to post at 4:03½. At post ½ minute. Start good from gate. Won driving, place same.

SIXTH RACE—One and one-sixteenth miles. Three year olds and up. Claiming. Purse $1,000. Net value to winner, $750; second, $150; third, $75; fourth, $25.

Horse and jockey—	Wt	PP	St	¼	½	Str	Fin	Owner	Eq odds
CAGOT [W.Lowe]	113	2	7	$6^{1½}$	$4^{1½}$	2^{2}	1^{4}	C.F.Wagner	3.90-1
HARD LU [P.Glidewell]	107	4	2	2½	2½	1^{hd}	2^{1}	C.Williamson	5.70-1
HADA MOON [J.Higley]	110	7	6	5^{hd}	6^{2}	5^{2}	$3^{1½}$	G.E.Lewis	3.00-1
SPRING DRIFT [H.Schuling]	104	10	3	4^{1}	5^{hd}	4^{hd}	$4^{1½}$	L.F.King	6.80-1
WICKED [S.Brooks]	118	1	1	1½	1½	3^{1}	$5^{1½}$	Mrs.J.J.Halley	12.60-1
CAPTAIN FURY [R.Reeves]	104	6	4	3^{hd}	3^{1}	6^{2}	6^{hd}	W.J.Jacobsen	4.20-1
DUSKY PRINCE [V.Phillips]	113	3	10	8^{2}	7^{2}	$7^{1½}$	7^{5}	Mrs.A.M.Creech	24.50-1
CANTATA [M.Pena]	110	5	8	9^{1}	8^{4}	8^{4}	$8^{1½}$	M.Terry	17.50-1
BALL AND CHAIN [Guerin]	109	9	6	10	10	10	9^{hd}	R.E.Leslie	13.90-1
COL. MOROCCO [Critchfield]	110	8	9	7½	$8^{1½}$	9^{1}	10	E.R.Flagg	98.10-1

Time, :25 2-5, :50 2-5, 1:17 3-5, 1:44 4-5, 1:53. Two dollar mutuels paid: Cagot, $9.80 straight, $6.00 place, $3.80 show; Hard Lu, $9.80 place, $5.00 show; Hada Moon, $3.00 show. Winner trained by S. Lipiec. Went to post at 4:29½. Off at once. Start good from gate. Won driving, place same.

SEVENNTH RACE—One and five-eighths miles. Four year olds and up. Claiming. Purse $1,000. Net value to winner, $750; second, $150; third, $75; fourth, $25.

Horse and jockey—	Wt	PP	St	¼	1	Str	Fin	Owner	Eq odds
MISS BAKER [E.Guerin]	113	6	3	1^{1}	$1^{1½}$	1½	1^{2}	Mrs.V.Sovinski	1.00-1
MANILA BAY [W.Lowe]	108	3	4	5^{2}	5^{1}	2½	$2^{1½}$	Mrs.C.F.Taylor	15.60-1
CAMARADERIE [W.Warren]	111	2	5	$3^{1½}$	3^{1}	3^{3}	3^{3}	W.Burright	13.20-1
THREE SANDS [S.Brooks]	116	8	8	8	6½	4^{2}	4^{2}	C.T.Young	3.00-1
ERIN KSAR [R.Reeves]	106	5	3	4^{4}	$4^{1½}$	6^{2}	5^{2}	Mrs.R.F.Norris	10.80-1
LYNETTE O. [R.Haber]	108	4	6	6^{4}	7^{2}	5^{1}	6^{1}	Funk-Roth	22.20-1
STELLA MC [E.Plesa]	104½	1	1	2^{2}	2½	7^{3}	7^{3}	H.W.Fry	86.40-1
ARJAC [J.Higley]	111	7	7	7^{2}	8	8	8	E.C.A.Berger	9.00-1

Time, :25 3-5, :51 1-5, 1:19 2-5, 1:47 1-5, 2:15 2-5, 2:43 1-5, 2:57 2-5. Two dollar mutuels paid: Miss Baker, $4.00 straight, $3.00 place, $2.60 show; Manila Bay, $9.80 place, $5.80 show; Camaraderi, $4.20 show. Winner trained by E. E. Irby. Went to post at 4:57. Off at once. Start good from gate. Won easily, place driving.

EIGHTH RACE—One and one-sixteenth miles. Three year olds and up. Claiming. Purse $1,000. Net value to winner, $750; second, $150; third, $75; fourth, $25.

Horse and jockey—	Wt	PP	St	¼	½	Str	Fin	Owner	Eq odds
SHIN PLASTER [S.Brooks]	114	2	8	8^{2}	$7^{1½}$	5^{2}	1½	W.J.Ormsby	4.40-1
SIMKOE [M.Pena]	109	9	4	$4^{1½}$	3½	1½	2½	Mrs.E.Carpenter	36.30-1
DODGE CITY [B.Vandergriff]	109	1	1	1^{1}	1^{1}	$2^{1½}$	$3^{1½}$	G.Osborne	6.80-1
PRAETORIAN [D.M'Andrew]	117	4	7	6^{1}	4^{hd}	4^{hd}	$4^{1½}$	A.R.Eppenauer	1.90-1
BLACK TIME [E.Plesa]	115	6	9	5^{1}	5^{1}	3^{hd}	5^{1}	Mrs.C.Willis	11.00-1
ONE JEST [J.Higley]	112	8	5	9	8^{1}	6^{3}	$6^{1½}$	C.E.Davison	5.70-1
OMYO MOON [G.Olivera]	114	5	3	3^{1}	6½	8^{4}	7^{3}	R.Koonce	41.30-1
SMART CHARLEY [Sk'r'nski]	107	3	2	2^{2}	2½	7^{hd}	8½	W.W.Bloom	37.60-1
BRIGHT HARVEST [Reeves]	106	7	6	7^{hd}	9	9	9	Mrs.R.McGarvey	5.60-1

Time, :25 3-5, :50 4-5, 1:17 3-5, 1:44 3-5, 1:51 3-5. Two dollar mutuels paid: Shin Plaster, $10.80 straight, $7.00 place, $4.40 show; Simkoe, $22.00 place, $13.20 show; Dodge City, $6.80 show. Winner trained by owner. Went to post at 5:24. Off at once. Start good from gate. Won driving, place same.

CHURCHILL DOWNS RESULTS.

FIRST RACE—Purse $800, claiming, 3 year olds and up, 6 furlongs:
His Highn's, 112 [Wallace] 11.20 6.20 4.80
Farrell, 112 [J. Marinelli] 5.20 6.00
Aridisical, 111 [Weidaman] 2.80
Time, 1:13 3-5. Lord Prospect, *Try Flight, Red Horizon, Greenski, Lumber Queen, *Imadonna, Blue Valley, *Trump, and New Glory ran. *Field.

SECOND RACE—Purse $800, claiming, 2 year olds, 6 furlongs:
Black Skim., 109 [Montg'y] 11.20 5.40 3.60
Lucky B., 112 [H. Brack] 4.60 3.40
Brown Mask, 110 [Jemas] 7.60
Time, 1:13 4-5. *Farm Lady, May J., Marqueen, Short Shrift, Love Kee, Safe Bid, *Mataco, *Camp's First, and Lady Sallie ran. *Field.

THIRD RACE—Purse $800, claiming, 3 year olds and up, 6 furlongs:
High One, 115 [A. Bodiou] 12.80 8.00 7.00
Quizzle, 115 [W. Garner] 5.40 5.60
Double Back, 114 [Caff'lla] 16.00
Time, 1:12 3-5. Michigan Blue, Bit O' Brown, Talked About, Gallant Hour, Searcy, *True Star, Miss Cedar, *Deltor Music, and *Meetsum ran. *Field.

FOURTH RACE—Purse $800, allowances, 3 year olds and up, 6 furlongs:
Alohort, 114 [S. Clark]...11.80 3.40 3.20
Contradiction, 112 [Scurl'k] 3.00 2.60
Sir Baker, 108 [M. Duhon] 3.20
Time, 1:11 3-5. Media Luna, Bebejo, Haichow, Flashtown, and Questvive ran.

FIFTH RACE—Purse $800, handicap, 3 year olds and up, 6 furlongs:
Bill G., 105 [McCombe]...15.60 6.00 3.60
Gray Dream, 105 [Grill]... 10.00 5.20
Bolus, 114 [Jemas] 2.60
Time, 1:12 2-5. Topnard, Ball Player, Last Bubble, and Zorawar ran.

SIXTH RACE—Purse $800, claiming, 3 year olds and up, 1 1-16 miles:
Pres. Arms, 117 [Mar'lli] 22.40 9.40 3.80
Faywood, 110 [Scurlock] 5.60 4.00
Transformer, 108 [Wright] 3.40
Time, 1:47 4-5. Burning Stick, Jim Pat, and Flour Town ran.

SEVENTH RACE—Purse $800, claiming, 3 year olds, 1 1-16 miles:
Yank Bomber, 112 [Scur'k] 12.00 5.20 3.40
More Refined, 109 [Farrell] 5.80 4.00
Constant Aim, 112 [McC's] 3.60
Time, 1:48 4-5. Surprise Party, Lady Roulette, Pimlico Polly, Bosunette, †Sidonia, †Even Tan, Valdina Firo, Burgoo Mary, and †Work Shop ran. †Field.

EIGHTH RACE—Purse $800, claiming, 4 year olds and up, 1 1-16 miles:
Surg'n Dick, 108 [C.Ba'h'm] 5.60 2.80 2.40
Danc'g Light, 113 [O.Sr'k] 3.00 2.40
*Albino, 105 [G. Wallace] 2.80
Time, 1:48 1-5. Chicharra, Alspur, Meritorious, *New Discovery, *War Emblem, Ovala, Sam Alexander, Knightfors, and Alca ran. *Field.

EMPIRE CITY RESULTS.

FIRST RACE—Purse $1,500, claiming, 3 year olds and up, 5½ furlongs:
Scotch Trap, 113 [Nodarse] 6.20 3.60 2.60
Scenic, 108 [Gorman] 4.80 3.10
Mar. Collins, 115 [Rob'son] 3.10
Time, 1:09 1-5. Carillon, Marasun, Bay Carse, and Bull Reigh ran.

SECOND RACE—Purse $1,500; maidens, 2 year olds, 5½ furlongs:
Hidden Ace, 116 [Rob'son] 4.10 3.20 2.60
Pop's Pick, 116 [Schmidl] 17.90 9.80
Billsickle, 111 [Gorman] 3.00
Time, 1:09 3-5. River Wolf, Doneral, Mon Flag, Roxspur, Push, Stature, The Sultan ran.

THIRD RACE—Purse $1,500, allowances, 3 year olds and up, 5½ furlongs:
*Go Gino, 117 [Nodarse].. 6.00 3.40 2.70
Bulrush, 117 [Atkinson].. 5.50 3.70
Lawyersville, 114 [Fels] 5.00
Time, 1:09 3-5. †Sight, Lanover, Star Timber, and Church Supper ran. †Ran second but disqualified.

FOURTH RACE—Purse $2,000, claiming, 2 year olds, mile and 70 yards:
IS I Is, 113 [Rienzi]...10.90 4.60 3.30
Blueshot, 116 [Longden].. 4.40 2.70
†What Not, 110 [Gorman] 2.70
Time, 1:45. Regimental, Bottom Rail, Spirit, †Budded, and Rosewell ran. †H. M. Fenwick and J. P. Smith entry.

FIFTH RACE—Purse $2,500, allowances, 3 year olds and up, 1⅛ miles:
Minee-Mo, 120 [Westrope] 5.50 3.00 2.60
Bushwacker, 111 [Th'pson] 3.70 3.10
Coffeeman, 111 [Corbett] 3.30
Time, 1:44 3-5. Blue Warrior and Red Thorn ran.

SIXTH RACE—Purse $1,500, claiming, 3 year olds and up, 5½ furlongs:
Sundodger, 118 [Atkinson] 10.60 4.70 3.20
Little Kiss, 110 [Stout].... 3.60 2.70
Paladin, 113 [Mehrtens].. 3.00
Time, 1:08 1-5. Miss Daunt, Happy Lark, Grand Party, and Cherrydale ran.

SEVENTH RACE—Purse $1,500, claiming, 3 year olds, 1 1-16 miles:
Little Slam, 117 [Pascuma] 8.30 4.00 3.00
Cosine, 117 [V.Nodarse] 5.40 4.00
Clip Clop, 117 [Thompson] 4.50
Time, 1:47. Meadow Mouse, Rodimic, Bramble Bug, Fondante, W. H. Kelly, Troon, Bouncing, Umbril, and Ute ran.

TODAY'S SELECTIONS

CHURCHILL DOWNS, LOUISVILLE, KY.
[Fast.]
1—Drollon, Gingall, Chanting.
2—Just for Fun, Cideam, Troth.
3—Nice Goin, Winning Chance, Hard Biscuit.
4—YAR, Diavolo Man, Remembering.
5—Woodford Lad-Bit of Nerve entry, Wise Paisano, Valdina Sol.
6—Pittistraw, Song Spinner, Thos.
7—Nominator, Buechel, Alrose.
8—Success Story, Deposit, My Baby.

ROCKINGHAM PARK, SALEM, N. H.
[Fast.]
1—Glyndontown, Smart Hombre, Veris.
2—Buckets, Prien, Sir Bevidere.
3—Centuple, Jungle Moon, Fettacairn.
4—PAILLE, Bit of Sugar, Priam.
5—Girlette, Dense Path, Castleridge.
6—Eight and Six, Wise Decision, Ballast Reef.
7—Peace Fleet, Off Shore, Sir Gibson.
8—Grebe, Guardsman, Tony Weaver.

EMPIRE CITY, NEW YORK.
[Fast.]
1—Esterita, Free Air, Windward Isle.
2—SINGLE, Pony Express, Eric Knight.
3—Refulgent, Epaminondous, Star of Padula.
4—Quiz, Attendant, Towser.
5—Spiral Pass, Augury, Taunt.
6—Briton, Solita, Chop Chop.
7—Tell Me More, Tierce, Recognize.

PIMLICO, MD.
[Fast.]
1—Berserk, Hemsley, Tinto.
2—Saboteur-Burgoo Maid entry, Gloryland, Listing.
3—Nayr, Winged Hoofs, Compass Rose.
4—Camille, Who Me-Fair Tip entry, Top Sergeant.
5—Lord Calvert, Natomar, Spare Man.
6—LOTOPOISE, Mar-Kell, Challomine.
7—Connachta, Erins Girl, Scarcanter.
8—Richestan, Wire Me, Cheer Me.

BAY MEADOWS, SAN MATEO, CAL.
[Fast.]
1—Penwipe, Moot Question, Chief Nadi.
2—Valdina Sage, Iron Barge, Cohatter.
3—NEW BLEND, San Anita, Duke Saxon.
4—Preview Actor, Cherry Flip, Gold Supply.
5—Grey Mystery, Silk Wind, Keep Punchin.
6—Mexicana, Burgoo Dinner, Proud Sister.
7—Tollenator, The Fop, Pinch Hitter.
8—Jest Once, Chaser, Tonas.

Sportsman's Park Handicaps

[Track Fast.]

FIRST RACE—Purse $1,000, claiming, 3 year olds and up, 5 furlongs:

Horse.	Jockey.	Odds.	Comment.
Sugarage	Reeves	2-1	Get yours.
Honored Miss	No boy	6-1	Good reports.
Bellcoda	No boy	7-2	Leavings.

Weights: Sugarage, 110; Honored Miss, 108; Bellcoda, 99.

Horse.	Wt.	Jockey.	Odds.
Minedda	111	No boy	10-1
Mydance	111	Hauer	12-1
Yellow Mask	108	No boy	15-1
Southern Jane	103	Carter	8-1
Sister Jo	99	No boy	8-1
Bo Betty	108	No boy	9-2
Doctor Reder	107	Glidewell	10-1
Ransmile	106	Plesa	10-1
Balladine	104	Guerin	12-1
Chicwin	104	Phillips	8-1
Bold Miss	103	Warren	6-1
Bachelor Fred	107	No boy	10-1
Ida Streng	108	No boy	10-1

SECOND RACE—Purse $1,000, claiming, 3 year olds and up, 7 furlongs:

Horse.	Jockey.	Odds.	Comment.
Madam High	Hauer	7-2	Go in shoe.
Bar Thirteen	Larsen	5-2	On the move.
Equioval	No boy	2-1	Show spot.

Weights: Madam High, 104; Bar Thirteen, 108; Equioval, 110.

Horse.	Wt.	Jockey.	Odds.
Peter C.	108	Schlenker	12-1
Woodsaw	110	No boy	15-1
Auld Lang Syne	105	Brooks	8-1
Braxton Bell	110	No boy	10-1
Stray Chord	110	No boy	12-1
Goodness Sake	107	No boy	15-1
Axelson	113	Guerin	6-1
Royal View	108	Larsen	10-1
Extremus	112	No boy	8-1
Tourade	105	No boy	20-1
Carry Cash	105	Pena	15-1
Lady Constance	107	No boy	10-1
Two Grand	105	No boy	10-1

THIRD RACE—Purse $1,000, claiming, 2 year olds, 7 furlongs:

Horse.	Jockey.	Odds.	Comment.
Arrive on Time	No boy	2-1	Choo choo
Brown Mate	Brooks	3-1	Will be close
Gabe	Vand'griff	7-2	Trying

Weights: Arrive On Time, 107; Brown Mate, 108; Gabe, 108.

Horse.	Wt.	Jockey.	Odds.
Ace Flyer	116	No boy	8-1
Brown Cygnet	108	No boy	6-1
Ima Lucky	105	No boy	12-1
Ann O Vision	105	No boy	7-2
Ginger W.	109	Carter	10-1
Ever Flying	112	Mac Andrew	10-1

FOURTH RACE—Purse $1,000, claiming, 3 year olds, 1 1-16 miles:

Horse.	Jockey.		Comment.
Gold Tryst	No boy	4-1	Green stuff
Holly	Plesa	9-2	One to beat
Say No More	Brooks	3-1	Enuf said

Weights: Gold Tryst, 105; Holly, 102; Say No More, 115.

Horse.	Wt.	Jockey.	Odds.
Lets Fly	105	No boy	8-1
Gal Ann	104	No boy	12-1
Van Man	100	Schlenker	15-1
Bonsweep	112	No boy	8-1
Mix	108	No boy	10-1
Pairzetta	109	No boy	8-1
Milk Route	103	Glidewell	8-1
West Ho	105	Higley	6-1
Georgia Marble	109	No boy	10-1
Lady Infinity	105	No boy	8-1
Valdina Love	109	No boy	10-1
Bezique	107	Hauer	10-1
No Pay	102	Plesa	20-1

FIFTH RACE—Purse $1,000, claiming, 2 year olds, mile and 70 yards:

Horse.	Jockey.	Odds.	Comment.
Pacific Maid	Reeves	7-2	Dish it out.
Side Order	No boy	5-2	Chalk horse.
Edith T.	Hauer	7-2	Improving.

Weights: Pacific Maid, 102; Side Order, 112; Edith T., 107.

Horse.	Wt.	Jockey.	Odds.
Karl's Best	100	Vandergriff	10-1
Delayed	107	Guerin	12-1
Jay D Kan	104	No boy	15-1
Black Fire	100	No boy	10-1
Pataloped	107	No boy	10-1
Right Carla	100	Schlenker	8-1
Fishers Pet	107	No boy	8-1
Brilliant Jr.	112	No boy	8-1
Elcinap	107	Reeves	9-2
Be Sweet	107	No boy	10-1
Good Get	100	Phillips	6-1
Hope For	104	No boy	15-1
Fine Broom	104	Carter	10-1

SIXTH RACE—Purse $1,200, allowances, 3 year old and up, 7 furlongs:

Horse.	Jockey.	Odds.	Comment.
Sales Talk	Phillips	8-5	Best bet.
Happy Pilot	No boy	5-2	Speedy.
Grand Central	Reeves	3-1	Nice depot.

Weights: Sales Talk, 120; Happy Pilot, 108; Grand Central, 103.

Horse.	Wt.	Jockey.	Odds.
Boot and Spur	109	Higley	8-1
Bob's Dream	109	Schlenker	10-1
Jamerica	108	No boy	6-1
Jug Head	109	Critchfield	10-1

SEVENTH RACE—Purse $1,000, claiming, 3 year olds and up, 1 1-16 miles:

Horse.	Jockey	Odds.	Comment.
Ebon Flag	Phillips	5-2	B. R. booster.
Bolute	No boy	3-1	Sharp as tack
Gambit	Reeves	4-1	Third prize.

Weights: Ebon Flag, 112; Bolute, 104; Gambit, 110.

Horse.	Wt.	Jockey.	Odds.
Tusco	115	Schuling	6-1
Evil Spirit	105	Hauer	4-1
Devil's Frolic	107	No boy	10-1
Gray Dvoire	104	No boy	12-1
Very True	115	Plesa	8-1
Bellringer	113	No boy	6-1
Crandon Boy	99	No boy	10-1
Des Grieux	110	No boy	6-1
John's Dream	110	Reeves	10-1
Swing Leader	110	No boy	8-1

EIGHTH RACE—Purse $1,000, claiming, 3 year olds and up, 1¾ miles:

Horse.	Jockey.	Odds.	Comment.
Brown Bomb	Guerin	2-1	Lead up, boys
Starlike	No boy	7-2	May be best.
Buyer Beware	No boy	6-1	Dangerous.

Weights: Brown Bomb, 110; Starlike, 112; Buyer Beware, 104.

Horse.	Wt.	Jockey.	Odds.
Starcress	107	Brooks	10-1
Bachelor's Bower	110	No boy	8-1
Speedy Squaw	102	Pena	6-1
Golden Cycle	105	No boy	10-1
Star Bud	107	No boy	12-1
Alumont	105	No boy	6-1
Conville	112	No boy	15-1
Baby Norma Joy	102	No boy	12-1
Ambo	102	Pena	6-1
Illinois Star	107	Hauer	6-1
La Sombra	109	Lemmons	8-1
Socratic	115	No boy	8-1
Panjab	115	Lowe	10-1

ROCKINGHAM PARK RESULTS.

FIRST RACE—Purse $800, claiming, 3 year olds and up, 6 furlongs:
La Scala, 108 [Dattilo]... 3.20 2.80 2.20
Trustworthy, 113 [Fin'gan] 11.00 5.20
Canterup, 108 [Turnbull]. 3.20
Time, 1:14. Paul Scarlett, Good Actor, Tommy Whelan, Ball-o-Fire, Wake, and Jungle Moon ran.

SECOND RACE—Purse $800, claiming, 3 year olds and up, 6 furlongs:
Top Transit, 108 [Brennan] 7.00 3.20 2.40
Jelwell, 109 [Turnbull].... 3.40 2.60
Slump, 114 [McMullen]... 2.80
Time, 1:13 3-5. Flying Bonny, On Location, Syam Saxon, Carnarvon, Maetown ran.

THIRD RACE—Purse $800, claiming, 3 year olds and up, 6 furlongs:
Guile, 113 [Moore]....... 6.00 3.40 2.20
Daisy, 105 [Brennan]...... 5.00 2.60
Sun Ivy, 109 [Craig]...... 2.20
Time, 1:13 3-5. Smart, Hunting Home, Dinner Jacket, and Prince A. O. ran.

FOURTH RACE—Purse $800, claiming, 2 year olds, 1 1-16 miles:
Valdina Rip, 116 [Du'ndo] 20.20 7.80 4.20
Real Gem, 116 [Finnegan] 3.20 2.60
Mokananne, 116 [Turnbull] 3.00
Time, 1:50. Sea Power, Is I Ain't, Pariferda, and Stray Boy ran.

FIFTH RACE—Purse $900, claiming, 2 year olds, 6 furlongs:
Believe, 109 [Finnegan]...16.40 6.60 4.40
Bass Fiddle, 109 [Dattilo] 11.20 6.60
Battle Sue, 106 [Brennan] 5.00
Time, 1:13 3-5. Border Battle, Our Victory, King's Gambit, and Philjean ran.

SIXTH RACE—Purse $900, claiming, 3 year olds and up, 6 furlongs:
Vic. Bound, 113 [Craig]...13.40 7.60 5.00
Allegro, 113 [McMullen]... 10.00 6.60
Alhalon, 101 [Munden]... 5.60
Time, 1:13. Dark Mischief, Fairly Fly, Balmy Spring, Argella, and Fritz ran.

SEVENTH RACE—Purse $800, claiming, 3 year olds and up, 1 1-16 miles:
Gold Bill, 110 [Pitts]...... 7.00 3.60 3.00
Noodles, 104 [Wood]...... 5.00 3.20
French Trap, 104 [Bates] 3.20
Time, 1:48 1-5. Kleig Light, Dispurr, Valdina Zest, Rollsbuzzy, and Camp Sortie ran.

EIGHTH RACE—Purse $800, claiming, 3 year olds and up, 1 1-16 miles:
Sunspark, 118 [Stevens'n] 6.20 3.60 2.80
Vulcanus, 113 [T.Bates].. 3.60 2.60
Noble Boy, 112 [E. Robart] 2.80
Time, 1:48 2-5. Calatan, Old River, Grand day, and Copin ran.

BAY MEADOWS ENTRIES.

FIRST RACE—Purse $1,000, claiming, 4 year olds and up, 6 furlongs:
Jack o' Spades ......113 | Leetoy 112
Chief Nadi ......109 | Orientalist 109
Proud Indian ......118 | Pegging Pete 112
Red Chalk ......106 | Ball Baby 107
Moot Question ......109 | Congressman 107
Valdina Mary ......112 | Golden Nuggett 104
Penwipe 109

SECOND RACE—Purse $1,000, claiming, 2 year olds, 6 furlongs:
Brawley ......110 | Valdina Sage 112
Cohatter ......109 | Dorano Rancho 115
Ty Raker ......112 | Poco Alegre 112
Piba ......116 | Circle Car 115
Shall Do ......112 | Gold Betty 109
Squirmer ......109 | Air Sickle 118
Bar Willow ......112 | Tornalo 109
Iron Barge ......112 | Snow Crescent 115

THIRD RACE—Purse $1,000, claiming, maidens, 2 year olds, 5 furlongs:
Glennie ......108 | Eno Heather 110
Miss Olivia ......115 | Clastic 115
San Anita ......115 | Old Maud 110
Duke Saxon ......115 | Bonnie Park 114
Frisco Lady ......108 | Ringwood Nymph ..115
La Honda Kate ......109 | Flying Around 110
Jimmie Joe ......113 | Hy House 113
Alpine Ace ......113 | New Blend 113

FOURTH RACE—Purse $1,000, claiming, 3 year olds and up, 6 furlongs:
Justice Court ......105 | Bulolo 105
First Daughter ......108 | Gold Gift 115
Best Vee ......102 | Gold Supply 108
Cherry Flip ......104 | Wai Wera 107
Preview Actor ......105 | Pala Boy 100
Lynheart 109

FIFTH RACE—Purse $1,000, claiming, 3 year olds and up, 6 furlongs:
Gallant Devil ......108 | Islam Girl 113
Royal Lupe ......112 | Ever Hour 113
El Cabrillo ......109 | Grey Mystery 115
River Shannon ......110 | Memphis 110
Silk Wind ......106 | Electric Flag 104
Ravicana ......106 | Keep Punchin 104
Picket Line ......107 | Amy Reigh 107

SIXTH RACE—Purse $1,200, claiming, 3 year olds and up, 6 furlongs:
Hogan ......114 | Proud Sister 110
Fort Vancuver ......108 | Burgoo Dinner 111
Pacification ......110 | Dan Jones 108
Count Us ......112 | Battle Cup 113
Mexicana 118

SEVENTH RACE—Purse $1,200, claiming, 3 year olds and up, mile and 70 yards:
Tollenator ......118 | The Fop 112
Emerald Bay ......112 | Brig D'Or 112
Tenuous ......112 | Chattnan 110
Pinch Hitter 101

EIGHTH RACE—Purse $1,200, claiming, 3 year olds and up, 1 1-16 miles:
Jest Once ......107 | Queen Irene 115
Hours End ......113 | Kap's Answer 115
Chaser ......111 | Tonas 108
Verda Man ......111 | Red Amazon 108
Alaskan ......115 | Jockarando 118
Dorothy D K 112

*Apprentice allowance claimed.

SPORTSMAN'S PARK
52ND (LARAMIE AVE.) AT 33RD
8 RACES—FIRST at 2:00 P. M.
TODAY—CHICAGO HEIGHTS PURSE
ADMISSION $1.00-$2.00 TAX INCLUDED
—TRANSPORTATION—
Douglas Park "L" Express Trains every 15 minutes (all loop stops).
EVERY TUESDAY IS LADIES' DAY

Daily Doubles

SPORTSMAN'S PARK.
Tetragal and Alviso $77.60
ROCKINGHAM PARK.
La Scala and Top Transit $11
EMPIRE CITY.
Scotch Trap and Hidden Ace $14.40
PIMLICO.
Dollar Bay and Clingendaal $17.40

EMPIRE CITY ENTRIES.

FIRST RACE—Purse $1,500, claiming, 2 year olds, 5½ furlongs:
Lovely Dolores ..106 | Phantom Ship ...110
Discmont ......113 | Yolandita 113
Royal Silver ......113 | Free Air 113
Outcome ......112 | Whirligig 113
Sour Grapes ......101 | Atafa 112
Windward Isle ......113 | Yankee Girl 113
Wander On ......113 | Battlesmoke 113
Diabla ......108 | Ishtar 113
Esterita ......106 | Sweet Spice 108

SECOND RACE—Purse $1,500, claiming, 3 year olds, 5½ furlongs:
Third Rail ......116 | Pony Express 111
Scotch Broth ......116 | Grand Venture 111
K. Dorko ......116 | Eric Knight 116
Single ......121 | Anytime 121
Mar D-Esprit ......113 | King's Feast 106
Whimbrel ......113 | Mr. Secretary 111
Maepal 106

THIRD RACE—Purse $1,500, claiming, 3 year olds and up, 1⅛ miles:
Riposte ......111 | Star of Padula ..117
Epaminondous ......109 | Shipmate 106
Refulgent ......111 | Sting Pal 114

FOURTH RACE—Purse $3,000, allowances, the Seabiscuit, 2 year olds, mile and 70 yards:
Sea Fare ......111 | Eurasian 111
United ......111 | Samhar 111
Towser ......116 | Quiz 111
Attendant 116

FIFTH RACE—Purse $2,500 added, handicap, all ages, 5½ furlongs:
Ellmar ......106 | Spiral Pass 122
Taunt ......113 | Yarrow Maid 113
Cousin Nan ......112 | Red Moon 107
Augury 118

SIXTH RACE—Purse $2,000, allowances, all ages, mile and 70 yards:
Patrisius ......109 | Whose 105
Briton ......117 | Chop Chop 105
Solita ......114 | Eye for Eye 102

SEVENTH RACE—Purse $1,500, claiming, 3 year olds and up, 1 1-16 miles:
Recognize ......105 | Tell Me More 108
Grey Wolf ......111 | Tex Hygro 106
Dress Boot ......111 | Grail Bird 117
Shadburn ......108 | Tierce 108

CHURCHILL DOWNS ENTRIES.

FIRST RACE—Purse $800, claiming, 3 year olds and up, 6½ furlongs:
*Marowin Sweep ..106 | Hard Jester 114
Country Miss ......107 | *Marbold 109
Cutloose ......109 | Pomkee 114
*Commencement ..106 | Silver Sallie 107
*Drollon ......105 | *Charlarmar 102
Lydia K. ......111 | Call to Colors 114
*Chance Tea ......106 | Gingall 110
Optimal ......114 | Galley Sweep 114
*Town Clock ......102 | Dissension Sir 114
Chanting ......111 | Out Front 110

SECOND RACE—Purse $800, allowances, maidens, 2 year olds, 6 furlongs:
Pauline W. ......113 | Spanish Mom 113
Timocracy ......116 | Campud 113
Big Boss ......116 | Mama Julia 113
Star Goods ......116 | Okabena 116
Gay Guy ......116 | Cideam 116
Just for Fun ......116 | †Chance Grey 116
Hunch ......116 | Baby Joice 113
Boscar ......116 | †Rock Call 116
*James O. ......111 | Winding Sun 116
Magnesium ......116 | Troth 113
†Entry.

THIRD RACE—Purse $800, claiming, 3 year olds and up, 6½ furlongs:
Winning Chance ..114 | Patricia A 111
*Flying Donna ......106 | *Star Whiz 112
Connecticut ......106 | *Patrol Flight 102
Nice Goin ......111 | Sonny John 116
*Hard Biscuit ......106 | Royal Heels 116
Monk's Memo ......114 | *Milk Punch 109
*Hi Winnie ......106 | Mack's Gem 107
Prince Waygo ......114 | American Bird 114
*Chance Ann ......102 | Tra La La 111
*Royal Polly ......106 | *Tiptolate 102

FOURTH RACE—Purse $800, claiming, 3 year olds, 6 furlongs:
*Yar ......107 | Zig Zag 112
Liberty Lad ......116 | Circio 112
Here She Is ......109 | Remembering 112
Diabolo Man ......114 | Valdina Host 110

FIFTH RACE—Purse $800, allowances, 2 year olds, 6 furlongs:
Miss Mary Jo ......109 | Wise Paisano 112
†Woodford Lad ......114 | Frustee 112
Brand o' Mine ......107 | †Bit of Nerve 114
*Lady Rebecca ......102 | Jhamicia 114
Valdina Sol ......114 | Short Life 114
†Entry.

SIXTH RACE—Purse $800, claiming, 3 year olds and up, 1 1-8 miles:
South Bound ......118 | Al au Feu 114
Gourmet ......114 | Miss Bonnie 113
Thos ......114 | Song Spinner 118
*Migal Fay ......106 | *Sara Deer 100
*Childhood ......106 | Gold Flag 114
*Pittistraw 104

SEVENTH RACE—Purse $800, claiming, 3 year olds and up, 1 1-8 miles:
*Straw Stack ......105 | Grey Pertros 109
Alrose ......114 | War Emblem 114
Obisbo ......114 | Tee Cee 114
Buechel ......108 | Nominator 114
Dora K. ......107 | *One More 108
*Bookie Mc 106

EIGHTH RACE—Purse $800, claiming, 3 year olds and up, 1 1-8 miles:
*Success Story ......111 | My Baby 111
Pure Briar ......108 | The Alamo 116
*Carrickore ......106 | Silver B. 114
*Spur King ......103 | *Old Main Road ..109
*Leila D. ......106 | Deposit 106
*Sammy Ellegant ..111 | Winabeau 111

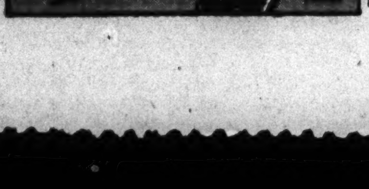

BAY MEADOWS RESULTS.

FIRST RACE—Purse $1,000, claiming, 3 year olds and up, 1 1-16 miles:
Goes Well, 113 [Jones]......11.00 6.70 3.30
Air Risk, 109 [Chojnacki] 17.00 5.00
Bonnicon, 110 [Dye]........ 2.60
Time, 1:48 4-5. Lady Listo, Palliation, Yankee Colonel, Mosca, Bonjade, and Royal Circus ran.

SECOND RACE—Purse $1,000, claiming, 3 year olds and up, 6 furlongs:
Golden Nugget, 107 [Jones] 14.80 7.90 5.30
Bucket Head, 115 [Morris'y] 9.50 7.00
Gold Volt, 112 [O.Grohs] 8.10
Time, 1:14 3-5. Conscription, Whip Hand, Eye Knocker, Harry Collins, Mulligatawney, Bucket Brigade, Simony's Boy, Valdina Bob, and Party Spirit ran.

THIRD RACE—Purse $1,000, claiming, 3 year olds and up, 6 furlongs:
Spare Parts, 111 [Balaski] 7.90 4.70 3.30
Junes First, 111 [Pearson] 7.30 3.30
Wise Barrister, 111 [Wahler] 2.50
Time, 1:13. Ipako, Highland Mark, My Porter and Just Ethel ran.

FOURTH RACE—Purse $1,000, claiming, 3 year olds and up, 6 furlongs:
Dedlock, 110 [Dye]........ 8.70 4.70 3.30
Jodas Joe, 108 [Grohs].. 6.70 4.30
Seekonk, 108 [Martin]..... 4.10
Time, 1:13. Valley Boy, Fate, and Long House ran.

FIFTH RACE—Purse $1,000, claiming, 3 year olds and up, 6 furlongs:
Bras Kitty, 107 [Wahler]... 6.60 3.90 3.30
Sweet Nushie, 106 [Grohs]. 4.30 3.40
Watch Tick, 107 [Choj'ki]. 5.50
Time, 1:13 4-5. Restful, Lucas Valley, Bartlett, High Lark, Invincible, Rangle, and Taken ran.

SIXTH RACE—Purse $1,200, allowances, 3 year olds and up, 6 furlongs:
Ended, 101 [Morrissey].... 5.10 3.20 2.40
Doll Baby, 103 [Bianco].. 3.90 2.70
Rivagold, 108 [Malear].... 2.60
Time, 1:13 1-5. Plucky Sarah, Sadittal, and Battle Dore ran.

SEVENTH RACE—Purse $1,200, allowances, 3 year olds and up, mile:
Florizan Beau, 107 [Grohs] 11.20 6.30 3.30
Tatu, 99 [Koyk].......... 7.00 4.10
Valdina Eterno, 114 [Dye] 3.10
Time, 1:39 2-5. Sonofwar, Pelmera T., and Lift ran.

EIGHTH RACE—Purse $1,000, claiming, 3 year olds and up, 1⅛ miles:
Mica Rock, 110 [D.Jones]. 5.70 4.10 3.30
Your Move, 112 [O.Grohs] 18.50 8.70
BlackKerry, 109 [B.Strange] 5.50
Time, 1:48 1-5. Steveston Bill, Towrope, Lichema, Whatfun, Valdina Sun, Tadpole ran.

ROCKINGHAM PARK ENTRIES.

FIRST RACE—Purse $800, claiming, 3 year olds, 6 furlongs:
Weesgone ......113 | *Lease Lend 108
Parawings ......116 | Smart Hombre ...113
Glyndontown ......113 | *Bohemond 108
*Roman Legion ...108 | Sun Town 113
*Coholga ......108 | All Crystal 113
Jocelyn ......113 | Veris 113

SECOND RACE—Purse $800, claiming, 4 year olds and up, 6 furlongs:
Star Flag ......113 | My Lawyer 116
Baggrave ......116 | Journey On 116
*Burnt Bridges ....111 | Jaw Breaker 116
Buckets ......116 | *Prien 111
*Gold Tower ......111 | Sir Bevidere 116

THIRD RACE—Purse $800, claiming, 4 year olds and up, 6 furlongs:
Unimond ......113 | Teche Lady 113
Fettacairn ......116 | Comet II. 116
Flying Silver ......113 | *Jungle Moon 111
*Keetonga ......108 | Rambunctious ...116
Centuple ......116 | *Bonified 111

FOURTH RACE—Purse $800, claiming, maidens, 2 year olds, 1 1-16 miles:
Priam ......116 | Paille 113
Mayfair ......113 | Bit of Sugar 113
*Lynngee ......108 | Victory Bell 113
Jock Stone 116

FIFTH RACE—Purse $800, claiming, 3 year olds, 6 furlongs:
Flying West ......109 | Syam Saxon 109
Sunburst ......106 | *Castleridge 110
Brown Dancer ......106 | Girlette 109
Dense Path 112

SIXTH RACE—Purse $800, claiming, 4 year olds and up, 6 furlongs:
*Big Chance ......108 | *Chance Sord 105
Ballast Reef ......113 | Athelhilda 110
*Zoic ......108 | Argos 113
Wise Decision ......111 | Eight and Six 110
Bellarmine 110

SEVENTH RACE—Purse $900, claiming, 3 year olds and up, 1 1-16 miles:
Flying Duke ......113 | Off Shore 113
*Nopaloso Rojo ...111 | Midnight Ride 107
Sir Gibson ......113 | *Panther Creek 108
Peace Fleet ......107 | *In Dutch 108

EIGHTH RACE—Purse $800, claiming, 3 year olds and up, 1⅛ miles:
*Hot Iron ......106 | Dark Watch 111
Elmer ......111 | Chalcolite 111
Guardsman ......116 | Grebe 116
Tony Weaver 116

NOTICE! November 1st the price of OLD TAYLOR will advance a minimum of 50 cents a quart.

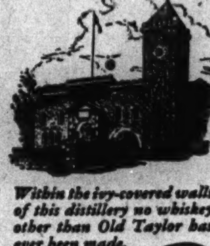

Within the ivy-covered walls of this distillery no whiskey other than Old Taylor has ever been made.

Signed, Sealed and Delicious

Two facts you can see and one you can taste recommend Old Taylor to you. It is *signed* with the proudest signature in whiskeydom. It is *sealed* with the green stamp which says the world's strictest whiskey standards have been observed. It is *delicious* on the tongue. Try it and see.

OLD TAYLOR
KENTUCKY STRAIGHT BOURBON WHISKEY
BOTTLED IN BOND—100 PROOF

TAX NOTE: *You pay no tax on the quality of a whiskey—only on the quantity. Why not choose the best?*

COPYRIGHT 1942, NATIONAL DISTILLERS PRODUCTS CORP., N. Y.

OUR SECRET AMBITION

Reprinted from The Tribune's collection of Gaar Williams cartoons

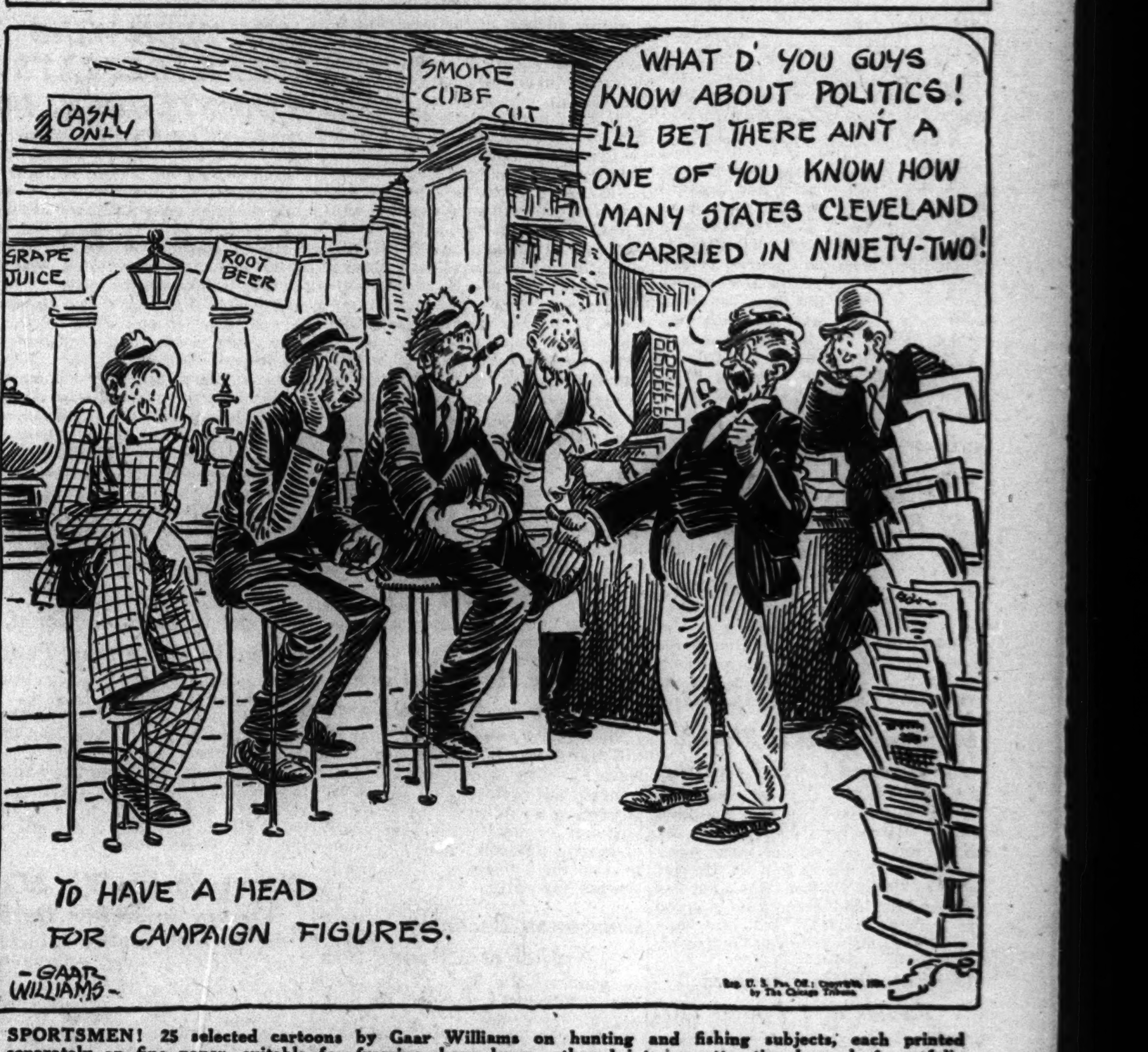

SPORTSMEN! 25 selected cartoons by Gaar Williams on hunting and fishing subjects, each printed separately on fine paper, suitable for framing, have been gathered into an attractive loose leaf portfolio with a foreword by John T. McCutcheon. On sale at the Tribune Public Service Offices, 1 South Dearborn street, and in Tribune Tower, 435 North Michigan avenue. Price, 25 cents; by postpaid mail, 32 cents.

TREASURY, WLB SALARY POWERS NOT SUBJECT TO REVIEW IN COURT

Sweeping Controls Backed by Fine, Imprisonment.

[Text of wage and salary control regulations is on page 29.]

Sweeping control over the purse strings of salaried employés and wage earners, backed by drastic powers of enforcement, are given the government in the pay freezing regulations and $25,000 salary limit announced in detail by James F. Byrnes, director of economic stabilization.

The text of the regulations made clear the government's powers to:

Enforce the regulations without being subject to review either by the tax court of the United States or by any court in any civil proceedings, and;

Punish violators—either those paying or receiving salaries or wages in violation of the regulations—by fines up to $1,000, imprisonment for as much as a year, or both.

Creates New Problems.

The text cleared up some of the confusion of business men regarding terms of federal wage and salary freezing, but created other perplexing problems.

One which business men said was certain to cause a multitude of checking and cross checking for auditors and controlers will affect companies which employ the same individual and together pay him more than $25,000 annually net after taxes.

If one or more companies exceed this limit, the entire amount is disallowed as an income tax deduction and the companies making the payment are not permitted to include it in the cost of a government contract or as an element of cost in appealing for higher federal price ceilings.

Requires Much Checking.

To avoid this and to avoid the penalties for violation of the order when it becomes effective Jan. 1, companies contributing to the high salary of an individual must not only check among themselves as to his total payment, but examine his financial affairs in minute detail.

Customary contributions to charity, payments on debt and life insurance, and other specified items are considered along with federal taxes in arriving at the $25,000 salary limit, but salaried employés are expected to make all of these payments except taxes out of other income if possible.

Thus companies employing the same individual must check his income from investments and other sources to determine his ability to pay these items allowable for income tax purposes. They will be allowed to boost his total net pay after taxes above the $25,000 level only if his other income is insufficient or if hardship would result if his salary were not permitted to remain above the $25,000 net level.

Treasury Decision Final.

The companies may not agree on this point, but the final decision will be made by the treasury department, which shares enforcement of the regulations with control, generally, over "white collar" workers. The War Labor board was given jurisdiction over hourly paid and other wage earners.

President Roosevelt's reference to a planned $25,000 salary limit "after taxes" had been construed to mean the salary recipient would be allowed a margin from which to pay state income and other types of taxes.

Byrnes, in clearing up one of the points that had confused business men, specified that only federal taxes would be considered. The treasury department estimated that a gross salary of $67,500 would shrink to $25,000 after payment of federal taxes. If the actual tax rates against net taxable income were applied, the limit would be closer to $50,000 gross.

Earlier Interpretation Denied.

Previous to Byrnes' action, it had been assumed corporations would be allowed to continue the plus $25,000 salaries if they chose to pay the steep taxes on the excesses and relieve the salary recipient of this burden. Byrnes ruled this out, however.

Since corporation tax rates are higher than income tax levies applying to individuals, the government would collect more if the corporations retained high salaries in their income accounts and paid taxes on the amount which otherwise would go to salaried executives.

A number of Chicago business executives and several thousand thruout the country hold positions with more than one company. Many of them draw salaries from the parent company and from one or more of the subsidiaries, and a few are paid by companies in entirely unrelated fields.

Investment Income Excluded.

No controls other than federal and state income and inheritance taxes have been applied thus far over incomes from investments and estates, which provide most of the income of some of the wealthiest persons.

Business men awaited details of regulations pertaining to salary and wage increases below the $25,000 level. The treasury and the War Labor board are expected to announce their policies soon.

In general, increases will be allowed when employés are promoted to more responsible positions and in connection with established custom of the employer with respect to increased productivity and operation of merit systems. In such instances, prior approval of the regulatory authorities is not required, but the employer is likely to be called upon to prove, for example, the promotions were genuine and not a subterfuge for higher pay for the same job.

WAGE-HOUR UNITS TO HANDLE PAY FREEZING DETAIL

[Chicago Tribune Press Service.]

Washington, D. C., Oct. 28.—Questions pertaining to wage and salary adjustments should be directed to the nearest regional office of the wage and hour division of the department of labor, the War Labor board announced tonight. It added, however, that these offices would not be ready to operate for at least 10 days.

Regional WLB offices will be established in the 10 regional offices of the Office of Emergency Management and information will be supplied from the hundred odd field offices of the wage and hour division.

Where Offices Are Located.

OEM regional offices are located in Chicago, Boston, New York, Philadelphia, Atlanta, Kansas City, Cleveland, Dallas, Denver, and San Francisco.

The wage and hour division offices will assist employers and unions in filling out applications for approval of wage or salary increases. The applications will then be forwarded to the nearest of the 10 regional WLB offices for appropriate action.

"The wage and hour division is moving as expeditiously as possible to prepare its field offices for the tremendous burden which they will have to carry under this arrangement," William H. Davis, WLB chairman, said.

Don't Write to Washington.

"The 13 regional directors of the division have been called to Washington for a preliminary conference opening tomorrow. They will then have to prepare their own organizations in the field for this new job. It will, therefore, be at least 10 days before these field offices have set up shop and are ready to go to work on their new job.

"As soon as the field organization of the wage and hour division is ready to serve the public in this new capacity, an official announcement to that effect will be made. In the meanwhile we are asking all employers and employés who have questions regarding the application of the executive order or who desire to obtain WLB approval for wage adjustments not to communicate either with the field organization of the wage and hour division or with the War Labor board in Washington."

PROPOSE MERGER OF PITTSTON CO. AND SUBSIDIARY

Hoboken, N. J., Oct. 28 (AP).—A merger of the Pittston company and its principal subsidiary, United States Distributing corporation, was proposed today in letters sent stockholders over the signature of J. P. Routh, chairman of both concerns.

Pittston would be recapitalized as the continuing corporation with assets of more than 21 million dollars. Holders of United States Distributing preferred and common will vote on the proposals at a special meeting Dec. 17, and holders of Pittston will vote the following day.

Routh said a merger would eliminate United States Distributing as an intermediate holding company over coal mining, general trucking, armored car service, and warehousing subsidiaries.

Ohio-Indiana Oil Field Gets Price Increase for Crude

Washington, D. C., Oct. 28 (AP).—An increase of 25 cents a barrel in the ceiling price on about three-fourths of the crude oil produced in the Lima oil fields of northwestern Ohio and northeastern Indiana has been granted by the OPA, which said the increase was to halt permature abandonment of the wells and thus insure a continued supply of low cost fuel oil.

Big Railroad Property to Be Sold at Auction

BY AL CHASE.

One of the largest industrial real estate liquidation sales in Chicago's history will be held Wednesday evening, Nov. 18, in the Hotel Sherman, when the Pennsylvania railroad will dispose of property purchased 25 years ago for about 5 million dollars. The land, comprising 21 parcels of vacant covering 10 acres, will be sold at auction conducted by Samuel L. Winternitz & Co., Chicago.

Arthur Rubloff of Arthur Rubloff & Co., agent of the property for the railroad, said yesterday the auction will be unusual in that it will be entirely unrestricted. No matter how low the final bid on any parcel, the highest bidder will get it, he said.

Route Project Abandoned.

The property to be sold comprises most of a right of way purchased by the Pennsylvania railroad 25 years ago, extending from 15th place north to Van Buren street, most of it between Jefferson and Des Plaines streets. A few parcels of the contemplated right of way already have been sold, one to a beverage bottling company last year.

The railroad's 1917 plan for a new right of way into the old Union station never materialized. What blocked it was never disclosed, altho it is understood the state commerce commission refused to permit its consummation. The railroad now uses a right of way about three blocks farther east.

Title in Attorney's Name.

Altho it is generally known that the Pennsylvania railroad is the real owner, title to all of the contemplated right of way has been in the name of Paul G. McVeagh, said to be a Philadelphia attorney, represented in Chicago by J. W. Ewait, since McVeagh purchased it 25 years ago.

The owner has kept the taxes paid in full to date, so successful bidders at the auction will obtain property clear of either mortgages or back taxes, Rubloff said.

Lester Winternitz said a minimum down payment of one-third of the successful bid would be required.

LARGE AMERTORP PLANT OPENED BY ADMIRAL BLANDY

Rear Adm. William H. P. Blandy, chief of the bureau of ordnance for the navy, yesterday officially opened one of the nation's most important war plants—a big torpedo plant near Chicago—which is being operated by the Amertorp corporation. Gov. Green and high ranking navy and army officers attended the opening.

Paraphrasing the famous command of Adm. Farragut in the Civil war, Adm. Blandy exhorted the plant's workers to "make the torpedoes, full speed ahead." He told the group that theirs is a work vital to the navy, for they are producing a war weapon that will help America defeat its enemies.

A formal ceremony, attended by Brig. Gen. Donald Armstrong, chief of the Detroit tank automotive district, will mark the opening today in East Chicago, Ind., of a new steel foundry for the production of armament. The plant, which is nearly a third of a mile long, will be operated by American Steel Foundries.

SLOWER FREIGHT SERVICE TO WEST TO START SUNDAY

Eight day freight service from Chicago to the Pacific coast will become effective Sunday, railroad officials in Chicago disclosed last night. For some time delivery has been made on the seventh day after departure either way, and a year ago the service was as rapid as six days.

The slowdown was agreed upon at the instance of the Office of Defense Transportation which said it would ease wartime transportation problems by removing some of the pressure to maintain schedules.

Similar slowing of passenger train service is still under discussion, road officials said. The freight slowdown will be made effective thruout the western territory, they said.

People and Events

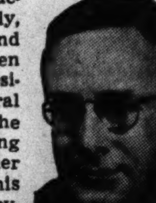

Edward H. Fiedler. [Moffett Photo.]

Edward H. Fiedler, for many years a partner of the law firm of Cooke, Sullivan and Ricks and its successor Daily, Dines, White and Fiedler, has been elected vice president and general counsel of the Pabst Brewing company. Fiedler will assume his duties about Nov. 15. He is a native of Chicago and resides in Oak Park.

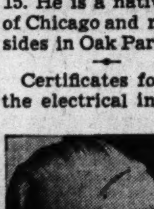

Herbert W. Young.

Certificates for 50 years' service in the electrical industry were awarded to Chicago and Des Plaines men yesterday at the National Electrical Manufacturers association's annual luncheon in New York. Receiving the awards were Herbert W. Young, president of Delta-Star Electric company, Chicago, and Walter D. Steele, president of the Benjamin Electric Manufacturing company, Des Plaines, Ill.

A round table discussion on new equipment for railroads will be held this noon at the Union League club by four transportation experts. They are Samuel O. Dunn, editor of Railway Age; Ralph Budd, president of the Burlington railroad; Henry A. Scandrett, chief executive officer and a trustee of the Milwaukee road, and Arthur H. Schwietert, traffic director of the Chicago Association of Commerce and chairman of the Mid-West Shippers advisory board. Albion C. Cronkhite, Union League president, will preside.

Norris E. Crull.

Norris E. Crull has been appointed assistant treasurer, western area, Carnegie-Illinois Steel corporation, with headquarters in Chicago. Crull has been with the company, a United States Steel subsidiary, since 1919. Coincident with Crull's appointment, R. W. Hyde was named assistant treasurer and credit manager, central area, and R. J. Phipps to a similar position in the eastern area.

Four Chicagoans, active in office building management, will appear on the program of the Midwest and Northern Conference of Building Owners and Managers, which opens today in Minneapolis. They are Leo J. Sheridan, president of the Building Managers Association of Chicago; Murray E. Randell of Hooker, Slosson & Randell; Robert B. Beach, executive secretary, and William J. McLaughlin, editor of Skyscraper Management.

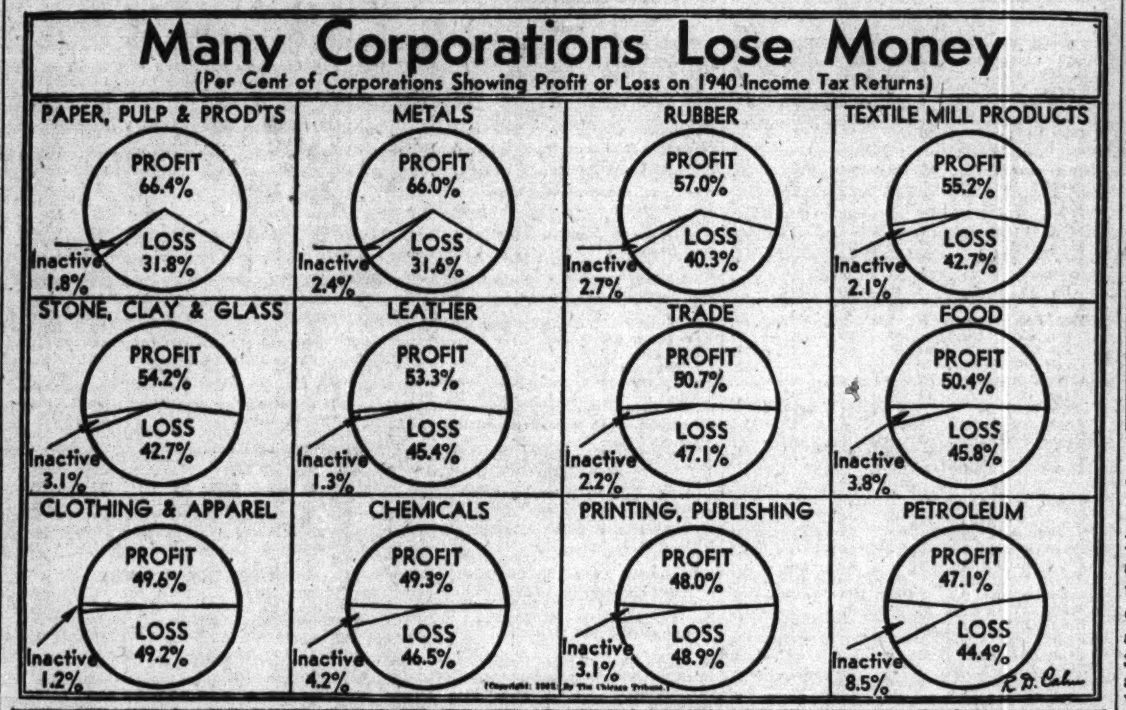

Material Lack Held Chief Bar to Production

[Chicago Tribune Press Service.]

Washington, D. C., Oct. 28.—Shortages of raw materials rather than a lack of manufacturing capacity are limiting the output of war equipment for the united nations, William L. Batt, vice chairman of the War Production board, said today.

Batt, American member, and Sir Clive Baillieu, British member of the two man combined raw materials board of the united nations, told reporters that the board has made progress in mobilizing materials for war use, but that supplies have not caught up with productive capacity.

The pooling and allocation of raw materials, which has been undertaken by the combined board as a wartime necessity, might well serve as a pattern in the postwar economy, Batt added. He said all nations might profit from a coöperative distribution of materials.

26 Materials Being Allotted.

The materials board, which was established last Jan. 26 by President Roosevelt and Prime Minister Churchill, has already surveyed supplies of and allocated among the united nations 26 critical raw materials, Batt said. These include aluminum, copper, tin, rubber, asbestos, molybdenum, lead, zinc, nickel, tungsten, manganese, chrome, balsa wood, jute, silk, and nylon.

These allocations have been made by the board in some cases in terms of specific quantities and in others by allotting to a nation the production of a particular geographic area. Plans for allocating nearly 100 other materials are in process.

To forestall competitive bidding by the allied nations which would needlessly raise prices, the board assigns one agency to buy all the available supply of a given material in a specific area, Batt said. The supplies are then distributed to the nations on the basis of need, as determined by the board.

Eliminate Cross Shipping.

The board, Batt said, has also brought about changes in prewar shipping practices to reduce the danger of ship losses thru double shipments. The United States, for instance, no longer ships tungsten to England to be made into ferro-tungsten, and then shipped back to Canada. Instead, ferro-tungsten is now supplied directly to Canada by the United States.

In other instances the board thru technical experts has brought about substitutions for critical materials which have released those materials for war products.

With the coöperation of shipping agencies of the United States and the United Kingdom, the board has made emergency removals of stocks of critical materials from areas threatened by enemy action.

DRAG ON PRIVATE ENTERPRISE HELD WAR HINDRANCE

The system of private enterprise is being subjected to strains which, if they become too severe, may impede the war program, John L. Carey of New York, secretary of the American Institute of Accountants, declared yesterday.

Addressing the semiannual awards meeting of the Illinois Society of Certified Public Accountants in the Union League club, Carey said that if after the war private enterprise is further "distorted" by experiments in planned economy, the nation "may be subjected to unnecessary privation."

He asserted that incentives to reduce costs may result in larger savings than could be obtained thru emphasis on small profits. If profits are arbitrarily limited to a small maximum, the reduction of costs below the point required to produce that maximum profit may not be considered worth the effort it requires, he said.

Wins Right to Drill More Oil Wells on State Farm

Springfield, Ill., Oct. 28 (AP).—The Lewis Production company of Pittsburgh, Pa., which has brought in two producing oil wells on the state game farm near Mount Vernon, was awarded the right to drill on 460 additional acres of the preserve today when it submitted the only bid for drilling rights.

Egg Futures Are Higher; Butter Prices Unchanged

Egg futures overcame early small declines on the Chicago Mercantile exchange yesterday and closer 0.05 to 0.10 cent a dozen higher. Butter futures prices were unchanged. Potato futures advanced as much as 4 cents a 100 pounds in the most active trade of the season.

PRIVATELY FINANCED WAR HOUSING HALTED BY NEW PRIORITY BAN

Washington, D. C., Oct. 28 (AP).—The War Production board has issued "temporary" orders to field offices that no more new priority orders be issued for privately financed war housing or for remodeling of houses in defense areas pending a further allotment of materials, a WPB official said tonight.

"That does not mean there will be no more war housing," said the official. "It means there will be no more privately financed war housing at this time. There has been no stop put on publicly financed war housing."

A complaint against the action was made to WPB by the Home Builders' Emergency committee, a branch of the National Association of Home Builders. It declared the move would damage the war effort by "halting all future war housing" and that it would have the effect of "postponing start on more than 200,000 war housing units planned by private builders in principal war industrial areas of the nation."

U. S. Steel Calls Loan; Viewed as Tax Saver

New York, Oct. 28 (AP).—United States Steel corporation, in calling today for retirement of 30 million dollars of its outstanding debentures, set financial circles wondering how many high grade securities might be taken out of the market as a result of relief provisions of the 1942 tax bill.

It was pointed out a corporation could take advantage of a 10 per cent postwar excess profits tax refund immediately if it matched each dollar of refund with $1.50 of its own money and used the total for debt retirement.

Vast Total May Be Paid.

"It may be that several hundred million dollars of high grade corporate securities will be retired in this fashion," commented Dow-Jones, Inc., business news service. "Many of the institutional investors who now hold these bonds and notes doubtless will reinvest in governments [treasury bonds]."

Action similar to that of the steel corporation was expected from other companies, particularly industrial concerns with ample cash and whose earnings are subject to the excess profits tax. It was said that few railroad and utility companies had excess profits, leaving the industrials as the chief beneficiaries.

Suggests "Logical Candidates."

Dow-Jones suggested as "logical candidates" such big corporations as Standard Oil company [New Jersey], the Texas company, Socony-Vacuum, Bethlehem Steel, Inland Steel, National Steel, and possibly American Tobacco, Standard of Indiana, and Phillips Petroleum company.

United States Steel's action will retire part of a 75 million dollar serial issue which was offered in 1940. The call applie sto debentures maturing in 1944, 1946, 1947, 1948, and 1951. They will be redeemed on or after Nov. 2 at prices stipulated in the debentures, with accrued interest to the end of the year.

WPB Bars Thermostats for New Cooking Stoves

Washington, D. C., Oct. 28 (AP).—The WPB today prohibited installation of thermostats on cooking stoves after Dec. 25, ruling that they were not essential.

NYLON SUPPLY NEARLY GONE, MANUFACTURERS OF HOSIERY ANNOUNCE

New York, Oct. 28 (AP).—The National Association of Hosiery Manufacturers reported today supplies of nylon stockings in the hands of makers at the beginning of October amounted to 2,854,300 pairs and estimated 1,944,000 pairs would remain by the last of the month.

This compared, the association said, with normal consumption of almost 8,500,000 pairs a month last year, and it added "the quantity held by the industry today is negligible."

While about 250 plants have manufactured nylons, the association said, September production was only 379,980 pairs, against 10,230,372 pairs in September of 1941, as a result of war demand for nylon yarn.

"The hosiery industry has practically exhausted its limited supplies of nylon yarn and the manufacture of nylon hosiery is near an end for the duration," the association commented.

Admiral Calls Carelessness Deadly Enemy

One of the deadliest of saboteurs is carelessness which results in costly industrial accidents, Rear Adm. William H. P. Blandy, chief of the bureau of ordnance for the navy, said last night in a talk before the National Safety council at the Hotel Sherman.

Rear Adm. William H. P. Blandy.

The accident saboteur, he said, is best described by the words "accidents are allies of the axis," for accident slow up work in war plants producing materials so badly needed by our men on the fighting fronts.

Adm. Blandy, saying he had just returned from an inspection trip in the Pacific battle area, said the men out there are facing danger with only one demand: "Give us the tools to fight with and we'll give you everything we've got," and that includes their lives.

Must Battle Accidents.

"In the face of that gallant and heroic appeal, we on the home front of production have not right to countenance any factor which might tend to lessen our output of the tools of war," he asserted.

Adm. Blandy said that since Dec. 7 almost twice as many people have been killed in this country by accidents than in England by German bombing in three years of war. More Americans have been permanently disabled than the total of our military forces wounded, captured, and killed in action. The time lost by accidents since Dec. 7 has been sufficient to have built 100 aircraft carriers.

It is the duty, he said, of every factory worker to wage a personal war on accidents as the axis' ally. Accidents in the factory result in delays in the shipping room, the railroad, or highway, at the port of embarkation, and on to the fighting line. They are in part the cause of the tragic story "too little and too late," he asserted.

Predict More Auto Mishaps.

Other speakers said that despite the forthcoming reduction in motor vehicle travel as a result of gasoline rationing, auto accidents are expected to continue a big problem for traffic authorities. The main reason for the expected continuation of a heavy traffic accident rate is the congestion around the war plants.

"Few of our new war industries are served by city transportation lines," James E. Loer, traffic engineer for Indianapolis, commented, "and it will be necessary for workers to travel by automobile. Therefore, we will have the problem of making the routes to war industries operate more efficiently in order to reduce congestion, delay, and accidents."

Fatigue a Major Factor.

Carl E. Muir of Port Huron, Mich., with the Mueller Brass company, said that experience has shown that certain types of accidents in war plants are most likely to occur during the night shift. He attributed this to worker fatigue.

Col. John Stilwell, New York, was elected president of the council for the fourth consecutive time.

SEC DRAFTS OWN RULE ON BROKER DEBT AND CAPITAL

Philadelphia, Pa., Oct. 23 [Special]. The Securities and Exchange commission, disapproving the proposed minimum capital requirements amendment of the National Association of Securities Dealers, Inc., drafted its own rule today prescribing for brokers and dealers subject to its jurisdiction a maximum ratio of aggregate indebtedness to net capital of 2,000 per cent.

The NASD sought to amend its by-laws to require as a condition of membership that all members and prospective members have a fixed minimum net capital of $5,000, if they deal directly with customers, and a minimum of $2,500 if they do not effect certain transactions directly with the public.

Conference on Six Day Miners' Week Recessed

New York, Oct. 28 (AP).—Negotiations between representatives of the United Mine Workers and soft coal operators of the Appalachian joint wage conference to devise plans for a six day work week for 400,000 bituminous coal miners were recessed late today for two weeks to permit operators to "assemble further data."

GENERAL MOTORS PROFITS DROP BY NEARLY HALF FOR 9 MONTHS

Tax Burden Falls; Third Quarter Net Nearer '41 Level.

New York, Oct. 28 (AP).—General Motors corporation and subsidiaries today reported net income of $83,635,622 for the nine months ended Sept. 30, equal after preferred dividends requirements to $1.76 a common share, compared with $161,249,107, or $3.56 a common share, in the corresponding 1941 period.

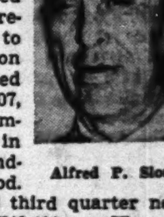

Alfred P. Sloan.

For the 1942 third quarter net income was $35,743,411, or 77 cents a share, against $43,022,353, or 94 cents a share, last year. Alfred P. Sloan, chairman of the company, said third quarter earnings were calculated on the basis of the recently enacted revenue act.

Tax Lowered by Compromise.

He said current quarterly earnings reflected a favorable adjustment inasmuch as taxes for the first six months of 1942 were accrued on the basis of the bill passed by the house of representatives earlier in the year. Earlier legislation took a bigger part of corporation earnings.

Sloan said third quarter and nine months' net income reflected these adjustments:

1. Provision of $11,800,000 for wage adjustments retroactive to April 28, 1942, and for increased vacation allowances, because of the War Labor board's order;

2. Provision of $8,522,404 for postwar contingencies and rehabilitation, bringing the total for the nine months to $17,344,612;

3. For price and other adjustments which might arise from renegotiation of war material contracts, provision of $20,645,000 in the current quarter and a total of $35,093,000 for the first nine months of 1942;

Far Below '41 Level.

4. For United States and foreign income and excess profit taxes, provision of $27,104,000 in the current quarter and $87,824,000 for the first nine months of 1942. In the third quarter and the first nine months of 1941, $37,633,000 and $205,993,000, respectively, were provided.

"Deliveries of war materials in the first nine months of 1942 were nearly five times as large as in the like period a year ago," Sloan said.

He said total net sales were 17 per cent less than in the first nine months of 1941 but "it was reasonable to expect that the net sales for the year 1942 would not be greatly different from those of the year 1941, in which an all-time high record for sales was established."

Capacity to Rise More.

Said Sloan:

"It might be said at this time that the capacity available for war production in General Motors at the end of the current year might be reasonably estimated at 4 billion dollars on an annual basis at the current level of prices. This will be substantially increased during the year 1943."

He said, however, an important distinction must be made between capacity available for production and actual production itself, for the reason "that materials or man power may not be available to employ fully such capacity as exists."

The average number of employés was 292,256 for the first nine months of 1942 against 302,064 in the corresponding period a year ago while pay rolls amounted to $585,719,794 and $498,961,619, respectively. Average hours worked per week were 45.4 against 41.1 in the same period a year ago.

INCOME TAX CUTS INTO EARNINGS OF 3 STEEL MAKERS

[Additional earnings statistics are on page 29.]

Three steel companies, including Inland Steel company, Chicago, were among firms issuing earnings reports to stockholders yesterday. Heavy reductions in earnings for the three and nine months ended September 30 were announced by Inland Steel and Wheeling Steel corporation of Wheeling, W. Va. Profits of the Allegheny Ludlum Steel corporation, Pittsburgh, remained nearly even.

September quarter consolidated net income of the Inland Steel company totaled $2,642,409, equal to $1.62 a share, compared with $3,675,724, or $2.25 a share, a year ago. The quarter's federal tax bill rose to $6,202,000 from $5,871,299 in the 1941 period.

Nine Month Earnings Dip.

For the first nine months of the year net earnings were $8,113,890, compared with $11,247,242 in the 1942 period, representing $4.97 and $6.89 a share, respectively. Federal taxes more than doubled in this period, totaling $19,567,000, against $9,454,880 a year ago.

Directors of the company declared a year end dividend of $1.50 a share, or a total 1942 return to shareholders of $4.50 a share, compared with $5 paid last year.

Third quarter net earnings of the Wheeling Steel corporation declined to $839,659, or 68 cents a share, from $1,878,355, or $2.50 a share, in the corresponding 1941 quarter. Federal income tax provision for the period amounted to $705,000 while excess profits taxes aggregated $650,000. Federal income taxes in the 1941 period were $2,043,369. Nine months' net profit was $2,835,307, or $2.59 a share, compared with $6,567,551, or $9.10 a share last year. Taxes for the period increased to $6,701,000 from $4,112,182.

Dividend Action Postponed.

The company announced that action on the common and preferred dividends was postponed until the next meeting of directors, date for which has not been set.

Allegheny Ludlum Steel corporation reported net earnings of $904,370 in the third quarter, after deduction of $3,654,080 for federal income and excess profits taxes and $716,000 for retroactive wage increases ordered by the War Labor board. Net earnings a year ago totaled $904,379. Each is equivalent to 68 cents a share on the common stock.

Net income of the Illinois Bell Telephone company, Chicago, subsidiary of American Telephone and Telegraph, increased slightly in third quarter to $2,679,049, after deduction of $4,510,578 for federal and other taxes, compared with $2,567,237 in the corresponding quarter a year ago. Taxes a year ago totaled $3,988,299.

12 Month Profits Drop.

Profits in the 12 month period declined to $11,826,350 from $12,154,588 a year ago, after deductions for taxes of $18,021,588 and $16,563,076 respectively.

Despite steep increases in sales for the three and nine months ended Sept. 30, earnings of the Studebaker corporation, South Bend, Ind., decreased heavily. Net income in the quarter slumped to $376,868, equal to 16 cents a share after charges, compared with $702,304, or 31 cents a share, in the third quarter a year ago.

In the first nine months net income decreased to $1,279,697, or 57 cents a share, from $2,016,180, or 90 cents a share, in the corresponding 1941 period. Federal income and excess profits taxes rose to $3,400,000 in the first nine months, compared with $762,000 a year ago.

Westinghouse Electric and Manufacturing company, New York, reported net earnings in the nine months ended Sept. 30 were $9,615,728, after taxes, compared with $15,860,252 in the corresponding 1941 period. Federal income taxes totaled $6,610,453 and $62,287,537 was reserved for excess profits taxes, compared with $9,993,980 and $19,448,065 respectively a year ago. Earnings were equal to $3 a share, against $5.93.

COST OF LIVING CLIMB BELIEVED CHECKED BY NEW PRICE MEASURES

Broadened anti-inflation powers enacted by congress and price measures ordered by the President probably will check the rise in the cost of living to a point about 20 per cent above the level of August, 1939, just before the war broke out in Europe. Brunswick A. Bagdon, regional department of labor price economist, predicted yesterday.

He said the rise in living costs reached 30 per cent in the comparable period of the World war.

Bagdon said living costs remained stationary in Chicago between Aug. 15 and Sept. 15 this year, but rose an average of 0.3 per cent in the principal cities of the country. This resulted in a total increase of 1.6 per cent since retail price ceilings became effective in mid-May, he said. Food costs rose 4 per cent between May 15 and Sept. 15, with advances of 10 per cent in foods not included in the ceilings boosting the average, according to the economist.

WPB HALTS WORK ON 6 PROJECTS IN FAR WEST AREAS

Washington, D. C., Oct. 28 (AP).—Six power and irrigation projects in the far west received "stop work" orders today under the WPB's policy of curtailing the use of critical materials in construction.

WPB issued seven orders revoking priority ratings, two of them involving Grand Coulee dam on the Columbia river in Washington. The other five projects, sponsored by the bureau of reclamation, are Davis dam, near Kingman, Ariz.; Colorado-Big Thompson project, including 2 dams, a tunnel, and power plants; Keswick dam in California; Anderson ranch project, near Boise, Idaho, and Shata dam in California.

The projects involved had been scheduled for completion in 1944 or 1945. Builders were prohibited, effective immediately, from continuing construction or installation on the projects, except for construction solely for the purpose of safety or health, or to avoid undue damage or deterioration of materials.

BUSINESS LOANS
Stores—Factories—Shops
$350 to $150,000—Low Rates
COMMERCIAL DISCOUNT CORP.
110 So. Dearborn St. ANDover 5800

SAND CASTING WAR ORDERS WANTED
Our medium size foundry can make prompt delivery of brass, aluminum and zinc castings.
ALLOY CASTINGS, INC.
BENTON HARBOR, MICH.

UNITED GAS CORPORATION
$7 Preferred Stock Dividend
At a meeting of the Board of Directors of United Gas Corporation held October 27, 1942, a dividend of $2.75 per share was declared on the $7 Preferred Stock of the Corporation for payment December 1, 1942, to stockholders of record at the close of business November 6, 1942.
E. H. DIXON, Treasurer.

STOCKS CONTINUE TO DECLINE WITH LAG IN VOLUME

Lower Tendency in Steel Issues Guide Market.

New York, Oct. 28 (AP).—The stock market today continued the reactionary swing which started Tuesday and various leaders closed fractions to about a point lower. Trading volume was small.

Opening prices were the best, a sprinkling of gains testifying to a better feeling over the situation in the Solomons. Lower tendencies in the steels motivated the general decline. Losses were reduced in the final hour and a few stocks moved ahead for net gains on special demand.

News Has Small Bearing.

Terming the day's news, including new third quarter earnings statements, a secondary influence, brokers talked mainly of the market's technical structure and the reasonableness of a corrective decline after its long climb to peak levels since last November.

The Associated Press 60 stock average had a closing decline of .2 of a point at 39.6. Of the 772 stocks traded 428 were down, 151 advanced and 193 were unchanged. Transactions totaled 496,950 shares, smallest in more than a week, and compared with 628,640 Tuesday.

CHICAGO STOCKS LOWER.

Chicago stocks were lower again yesterday, but the decline was less severe than on Tuesday and a few of the more active issues managed to show minor gains.

Trading totaled 21,000 shares in 104 issues, of which 19 closed higher, 60 lower, and 25 unchanged. Chicago corporation led the list in volume and closed at Tuesday's final price. Commonwealth Edison declined ½ point; Consolidated Biscuit rose ⅜ to 2½, its highest price of the year, and Libby, McNeil & Libby was up ⅛.

BOND PRICES STEADY.

New York, Oct. 28 (AP).—In the slowest session in two months, bond market prices today were basically unchanged from Tuesday.

Some rails advanced small fractions; other declined as much or more and the same confusion prevailed among industrials, utilities, low yields and the foreign group.

Sales fell to $6,750,500, the smallest for a full session since late August. Tuesday's turnover was $9,462,700.

WHAT STOCKS DID

[Wednesday, Oct. 28, 1942.]

NEW YORK STOCKS.

TRIBUNE AVERAGES.

	25 indust.	25 rails.	50 stks.
High	137.50	21.52	79.51
Low	136.36	21.23	78.79
Close	136.74	21.40	79.07
Net change	—0.76	—0.05	—0.40

ASSOCIATED PRESS AVERAGES.

	30 indust.	15 rails.	15 util.	60 stks.
Net change	—0.4	....	—0.1	—0.2
Wednesday	56.4	19.3	26.1	39.6
Previous day	56.8	19.3	26.2	39.8
Month ago	54.3	18.0	24.3	37.8
Year ago	58.3	16.5	30.7	40.8
1942 high	57.4	19.5	27.3	40.3
1942 low	46.0	14.4	21.1	32.0
1941 high	63.9	19.0	35.5	45.0
1941 low	51.7	13.4	24.5	35.4

60 Stock Range Since 1927:

	1938-'40.	1932-'37.	1927-'29.
High	54.7	75.3	157.7
Low	33.7	16.9	61.8

TRADING FIGURES.

	Oct. 28.	Oct. 27.
Advances	151	139
Declines	428	483
Unchanged	193	184
Total issues	772	806
New 1942 highs	21	27
New 1942 lows	2	1

DOW-JONES AVERAGES.

	30 indust.	20 rails.	15 util.	65 stks.
Opening	113.66	28.71	13.75	38.52
11 a. m.	113.58	28.72	13.73	38.50
12 noon	113.01	28.51	13.62	38.28
1 p. m.	112.95	28.51	13.59	38.25
2 p. m.	112.88	28.51	13.59	38.24
High	113.87	28.78	13.76	38.59
Low	112.57	28.44	13.52	38.13
Close	113.11	28.64	13.59	38.33
Net change	—0.75	—0.06	—0.18	—0.24

Transactions.

[In stocks used in Dow-Jones averages.]

Industrials	54,200
Railroads	44,110
Utilities	27,600
Total	125,910

LONDON AVERAGES.

[London Financial Times.]

	Close.	Net chg.
Industrials	113.6	+0.5
Railroads	62.9	—0.2

CASH GRAIN

FOREIGN EXCHANGE

NEW YORK STOCK TRANSACTIONS

Wednesday, Oct. 28, 1942.

Shares sold today	496,950
Year ago	552,350
Total sales 1942 to date	91,615,866
Total sales 1941 to date	117,903,026

A

Stock, div.—	Sales. 100s.	High.	Low.	Close.	Net chge.
Adams Exp .15e..	2	7½	7½	7½	....
Addressog 1......	4	15⅝	14¾	14⅞—	¼
Air Reduction 1a	7	37¾	37⅜	37½+	⅝
Alaska Juneau...	1	2⅛	2⅛	2⅛	....
Alleghany p xw..	1	5	5	5 —	⅛
Do p $30 ww..	5	5	5	5 —	¼
Do pr p........	9	12½	12¼	12¼—	⅜
AllegLudStl 1.20e	3	18½	18⅜	18½—	¼
AllenIndustries 1g	2	6⅛	6⅛	6⅛—	⅜
AlChem&Dye 6a.	2	140	139	139 —	1½
Allied Kid 1......	1	10⅝	10⅝	10⅝—	⅛
Allied Mills 1.50e	1	15⅝	15⅝	15⅝—	¼
Allied Strs .45e..	15	6⅛	6	6⅛	....
Do p 5..........	1	72¾	72¾	72¾—	¼
Allis-Ch Mfg .75e	8	25¾	25¼	25⅝—	⅜
Amerada Pet 2...	1	68	68	68	....
AmAgChDel 1.20a	4	23⅛	22½	23⅛+	⅝

Stock, div.—	Sales 100s.	High.	Low.	Close.	Net chge.
Dow Chem 3....	2	123	123	123	....
Dunhill Int	1	6	6	6 —	¼
Duplan Corp .40e	1	9½	9½	9½—	¼
du P de N 3.25e	4	130½	129½	129½—	1½
Do p 4.50......	1	125½	125½	125½—	⅝
Duq Lt 1st p 5	.30	117	117	117 —	½

E

Stock, div.—	Sales 100s.	High.	Low.	Close.	Net chge.
Eastern Air L...	2	28⅛	28	28 —	⅛
Eastern Roll Mill	3	3¾	3⅝	3⅝	....
Eastm Kodak 5..	1	137⅝	137⅝	137⅝—	⅛

Stock, div.—	Sales. 100s.	High.	Low.	Close.	Net chge.
Nat Acme 2......	11	18⅛	18¼	18⅜—	⅛
Nat Auto Fib....	2	4⅜	4⅜	4⅜	....
Do p .60.......	1	7⅝	7⅝	7⅝+	⅛
Nat Aviat .125..	1	9⅛	9⅛	9⅛—	⅛
Nat Biscuit 1.40e	9	16	15⅝	15⅝—	⅜
Nat Can .25g.....	5	5	5	5 —	⅛
Nat Cash Reg 1..	9	18⅜	18⅛	18¼—	¼
Nat Cylin G .80..	13	8¼	8	8 —	⅜
Nat Dairy Pr .80.	22	14⅞	14⅝	14⅝+	⅛
Nat Dept Stores.	3	6½	6¼	6⅛	....

Stock, div.—	Sales 100s.	High.	Low.	Close.	Net chge.
Unit M&M 1a....	17	16½	16	16⅜	....
Unit Paperbd .50e	7	3½	3¼	3¼—	¼
U S & For S p 6	.20	84	84	84 +	1
U S Distrib p...1.50		41½	39¼	40 —	1½
U S Freight.....	2	9¾	9¼	9¼—	⅛
U S Gypsum 2...	6	57¼	56¼	56½—	1⅜
U S Ind Alco 1a	3	30⅝	30¼	30¼—	¼
U S Leather.....	4	4	3⅞	4 +	⅛
Do A .50e......	42	14⅞	14	14½+	½
U S Rubber......	22	23⅝	23⅛	23½—	¼
Do 1st p.......	3	95	94	94	....
US SR&M p 3.50	2	61½	61½	61½—	½
U S Steel 4......	113	49¼	48¼	48⅛—	1¼
Do p 7.........	6	114½	113½	114½+	1⅛
U S Tobacco .92e	2	18⅝	18⅜	18⅜—	⅛

Stock, div.—	Sales.	High.	Low.	Close.	Net chge.
...Steel 1s	2	15¼	15⅛	15¼—	¼
...amo El .85e	.50	19	19	19	....
...itzer Cu .50e	1	8	8	8	....
...s Roeb 3..	1.31	54⅝	53⅞	53⅞	....
...nd LW 3.25e	1	25½	25⅛	25½—	¼
...gel Inc.....	.10	3¼	3¼	3¼	....
...Brands......	.50	3¼	3¼	3¼	....
...redg .10e..	.50	1⅝	1⅝	1⅝	....
...o 1.60......	.50	11⅛	11⅛	11⅛—	¼
...il Ind 1...	9.50	26¼	26	26	....
...il N J 1a..	1	42	42	42 —	1
...rt-War .25e	1	7½	7½	7½—	⅛
...rdMT 1.95e	.50	16½	16½	16½—	½
...& Co 1.20a.	2	21½	21¼	21½—	⅛
...Int 2a...	2	27⅝	26⅞	26⅞	....
...Co 2.....	1	38	37⅞	38	....
...Carbide 3.	1.44	74½	74	74⅛	....
...ir Lines.	.1.50	16	15⅞	15⅞—	1⅜
...Gypsum 2.	.25	56⅝	56⅝	56⅝	....
...Rubber....	.21	23⅝	23⅜	23⅜	....
...eel 4......	4.50	48¾	48⅝	48⅝—	1⅜
...p 7........	.31	113⅞	113⅝	113⅞	....
...n 1.60...	4.50	19½	19⅜	19⅜—	⅛
...ghse 2.75e	.55	75⅛	75	75	....
...-O-Mat....	.50	1½	1½	1½	....
...mer Mach	1	4⅛	4⅛	4⅛	....
...Tr&C 1...	1	12¼	12¼	12¼+	⅛
...Rad 1e...	1	15⅞	15⅝	15⅞—	⅝

...lots. a—Also extras. e—Declared or ...ar this year. g—Paid last year. k—Ac...ed dividend paid or declared this year.

NEW YORK CURB

Wednesday, Oct. 28, 1942.

Shares sold today	89,395
Year ago	145,740
Total sales 1942 to date	15,073,673
Total sales 1941 to date	22,986,412

Stock	Sales.	High.	Low.	Close.	Net chge.
Hecla Min....	100	4⅝	4⅝	4⅝	....
Heyden Chem..	25	70	70	70 —	¼
Holl C Gold..	200	5	5	5 —	⅛
Horn & Hard	50	23¼	23⅛	23⅛—	1⅛
Humble Oil....	100	60	60	60 —	1¼
Hydro El Sec.	100	5/16	5/16	5/16+1/16	
Ill Iowa Pw pf	200	21¼	21¼	21¼—	⅛
Imp Tb Can..	100	8	8	8	....
Ind Pipe L....	500	4⅝	4½	4½—	¼
Ins Co N Am	350	69	68⅝	69 —	⅜
Int Petrol.....	1,300	13	12⅝	12⅝—	¼
Int Prod......	400	5	5	5 —	¼
Int Home Eq..	300	8⅝	8¼	8⅝	....
Jer CP&L 6 pf	10	75	75	75 +	1
Do 7 pf....	10	84½	84½	84½—	2
Kingston Prod	100	1½	1½	1½	....
Koppers Co pf	40	91½	90¼	91½—	½
Lack RR N J	20	20⅝	20⅝	20⅝	....
Lake Shore M	200	5⅞	5⅞	5⅞	....
Lamson Corp..	100	2⅝	2⅝	2⅝	....
Lane-Wells	100	6⅝	6⅝	6⅝+	⅜
Le Tourneau..	100	24	24	24 —	1
Lehigh C N....	500	4½	4¼	4½	....
Line Material..	200	6½	6½	6½+	⅛
Locke Stl Ch..	50	13	13	13 —	¼
Lone Star Gas	200	6⅞	6⅞	6⅞+	⅛
Long Is Ltg..	100	⅝	⅝	⅝+	⅛
Long Isl pf B	225	22¼	21⅝	21⅝—	1¼
Loudon Pack..	100	2	2	2	....
Louis L&E....	100	4⅝	4⅝	4⅝—	⅛
LouisP&L 6 pf	20	97½	97½	97½+	1¼
Memph N Gas	1,000	2½	2⅜	2⅜+	⅛
Merritt-C & S..	200	5⅝	5⅝	5⅝+	⅛
Mich Bumper..	200	⅝	⅝	⅝	....
Michigan Sug..	100	9/16	9/16	9/16—1/16	
Mid West Corp.	800	3⅞	3¾	3¾—	⅛
Midvale	75	28	28	28 +	⅛
Midwest Oil..	300	6⅝	6⅝	6⅝+	¼
Monogram Pict	100	1	1	1	....
Mt City Cop..	600	2	1⅞	1⅞	....
Mount Prod..	100	5	5	5	....
Nat Bellas Hess	500	⅝	⅝	⅝	....
Nat City Lines	100	14	14	14 +	⅛
Nat Cont	100	9	9	9 +	⅛
Nat Fuel G...	300	9	9	9 +	⅛
Nat P&L pf..	300	83½	82	82 —	1
NatTun&Mines	500	2⅝	2⅝	2⅝—	¼
Nelson H.....	100	3½	3½	3½	....
NEPA 6% pf.	75	24⅝	24⅝	24⅝—	¼
N Eng T&T..	10	85½	85½	85½—	⅛
N H Clock...	100	4⅝	4⅝	4⅝—	⅜
New Idea Inc.	200	11⅛	11⅝	11⅝—	¼
N J Zinc.....	100	59	59	59 —	⅛
NMex&Ariz Ld	500	1⅝	1⅝	1⅝	....
N Y &Hon Ros.	100	15	15	15	....
NY P&L 7% pf	50	95	95	95 —	⅜
NY Sta E&G pf	130	99⅝	99¼	99¼—	¼

DOMESTIC BONDS.

Sales. thous.	High.	Low.	Close.	Net chge.
1 do 5½s '54 B...	101½	101½	101½+	¼
4 Ind Svc 5s '63 A	78½	78	78½—	⅜
3 IntPSec 7s '57 E	11⅛	11⅛	11⅛—	1
2 do 7s '52 F......	12	12	12	....
3 InterstPw 6s '52.	40½	40½	40½	....
7 do 5s '57........	76½	76½	76½—	⅜
3 IaP&L 4½s'58 A.	107⅛	107⅛	107⅛	....
2 KanP&Lt 3½s'69.	112½	112½	112½	....
1 Lou P&L 5s '57.	109⅛	109⅛	109⅛	....
5 Metro Ed 4s '71.	108½	108½	108½—	¼
9 do 4s '65 G......	109⅝	109⅝	109⅝+	¼
3 MidStP 6½s'52A..	101	100½	101 +	½
3 MinnP&L 4½s'78.	104⅝	104⅝	104⅝	....
1 MissP&L 5s '57.	103½	103½	103½+	¼
1 Nassau&Suf 5s'45	97½	97½	97½—	¼
1 NebrPw 4½s '81..	108	108	108	....
4 NevCalE 5s '56.	96½	96¼	96¼—	¼
2 NEngG&E 5s '50	48⅝	48½	48½—	⅛
3 do 5s '48......	48½	48	48½—	⅛
6 do 5s '47.......	48½	48	48½—	⅛
23 NEngPow 5½s'54	84¼	83½	84	....
24 do 5s '48........	76¼	75⅝	76 +	¼
2 NY&WLt 4s 2004.	108	108	108	....
4 Ohio Pw 3¼s '68.	107⅝	107⅝	107⅝	....
10 do 3s '71........	105⅝	105⅝	105⅝+	⅜
13 OhioPSvc 4s'62..	109¼	108½	109 +	½
7 Pac P&L 5s '55..	101⅝	101⅝	101⅝	....
4 PenCP&L 4½s'77.	101⅝	101½	101⅝+	¼
2 PotomEd 5s '56E.	111⅛	111⅛	111⅛	....
5 PubSColo 3½s'64.	107½	107¼	107½+	⅛
8 PubSvNJ 6s ct..	139	138⅝	139	....
1 PugSdPL 5½s'49.	102⅝	102⅝	102⅝+	⅛
1 do 5s '50C.......	103	103	103 +	¼
9 do 4½s '50D......	101⅝	101⅝	101⅝	....
5 SafHarW 4½s '79.	111	111	111 —	⅜
3 ShaW P 4½s'67A.	102⅛	102	102⅛+	⅛
1 Spalding 5s '89..	59	59	59 +	⅜
4 StandG&E 6s'48st	62⅝	62⅝	62⅝+	¼
9 do 6s '48 cv st..	63	62⅝	63	....
6 do 6s '51.........	62⅝	62⅝	62⅝	....
5 Stand P&L 6s '57	62⅝	62⅝	62⅝+	¼
6 Tex El S 5s '60.	105⅝	105⅝	105⅝+	⅛
1 TexP&L 6s2022A.	107½	107½	107½	....
5 do 5s '56.........	107¼	107¼	107¼+	¼
3 ToledoEd 3½s'68..	106½	106½	106½—	1
5 TwnCRT 5½s'52A	83½	83½	83½—	¼
4 UnitL&P 5½s '59.	105⅝	105⅝	105⅝—	⅜
5 do 5½s '52........	96	96	96 —	½
10 do 6s '52A......	116⅝	116⅝	116⅝+	⅛
1 WestPaEl 5s2030.	102	102	102 +	⅛
1 WestPaTra 5s'60.	109½	109½	109½—	¼

FOREIGN BONDS.

Sales. thous.	High.	Low.	Close.	Net chge.
11 Medellin Col 7s'51	14½	14¼	14½+	⅛
1 Rio deJan 6½s'59	16	16	16 —	⅛

*Ex dividend. xr—Ex rights. xin—Ex interest.

CHICAGO STOCKS

Wednesday, Oct. 28, 1942.

Shares sold today	20,000
Year ago	31,000
Total sales 1942 to date	3,771,000
Total sales 1941 to date	4,656,000

BOARD OF TRADE SALES.

[Oct. 27, 1942, in thousands of bu.]

	Dec.	May.	July.	Total.
Wheat	2,321	2,125	136	4,582
Corn	994	872	118	1,984
Oats	427	268	10	705
Rye	3,218	3,852	209	7,279
Soy beans	17	1	...	18
Grand total				$14,568

Open Grain Trades.

	Dec.	May.	July.	Total.
Wheat	20,440	17,703	1,299	39,442
Corn	24,894	19,909	1,243	46,046
Oats	6,783	8,270	57	15,110
Rye	20,496	11,771	377	32,644
Soy beans	308	36	...	344
Grand total				133,586

CANCEL LOAN MEETING.

Trustees of the American Savings and Loan institute announced that a midyear conference scheduled for Feb. 12 at Cleveland has been canceled to lighten the wartime transportation burden. Five hundred delegates had been expected.

BOARD OF TRADE GRAIN FUTURES

[Prices Oct. 28, 1942, in dollars per bushel.]

Wheat.

	Open.	High.	Low.	Close.	Prev. close.	Year ago.	Season's range High.	Low.
December	1.24⅝-1.24½	1.24⅞	1.23⅞	1.24¼-1.24⅛	1.24⅝-1.24¾	1.14⅛-1.14	1.31⅝	1.18⅝
May	1.26⅝	1.27	1.26	1.26½-1.26⅜	1.26⅝	1.19¼-1.19⅛	1.33⅛	1.22⅞
July	1.27	1.27⅛	1.26¼	1.26⅝	1.26⅞	1.20⅝	1.33¼	1.26¼

Corn.

	Open.	High.	Low.	Close.	Prev. close.	Year ago.	Season's range High.	Low.
December	.79⅝-.79⅝	.79⅞	.79¼	.79½	.79⅞-.79⅝	.77 -.77⅛	.95¼	.79¼
May	.84⅝-.84⅝	.84⅝	.84¼	.84⅝-.84½	.84⅞	.83⅛-.83¼	.99	.84½
July	.86½	.86½	.85⅝	.86⅛	.86⅝	.85¼-.85½	.92¼	.85⅞

Oats.

	Open.	High.	Low.	Close.	Prev. close.	Year ago.	Season's range High.	Low.
December	.47⅝-.47⅝	.47⅝	.47⅛	.47⅝-.47½	.47⅝	.48½	.53⅛	.46⅞
May	.50½-.50⅝	.50⅝	.50	.50½	.50½	.51⅛	.55⅞	.49⅝
July	.50⅝	.50⅝	.50⅝	.50½	.51	.49½	.51⅝	.50⅝

Rye.

	Open.	High.	Low.	Close.	Prev. close.	Year ago.	Season's range High.	Low.
December	.63½	.63½	.61	.61¾	.63⅞-.63¾	.63¾	.85¼	.61
May	.69½-.69⅝	.69⅝	.67	.67⅞-.67¾	.69⅝	.70⅛	.83⅛	.67
July	.70⅞	.71⅛	.69	.69½	.71⅝	.72	.80	.69

Soy Beans.

	Open.	High.	Low.	Close.	Prev. close.	Year ago.	Season's range High.	Low.
December	1.60¾	1.60¾	1.60¼	1.60⅜	1.60½	1.61	1.79¼	1.60¼
May	......	......	......	1.63⅜	1.64½	1.66-1.65½	1.75	1.64¼

GRAIN IN OTHER MARKETS

December Wheat.

CHICAGO LIVE STOCK

Comparative Prices.

[All prices are in dollars per 100 pounds.]

Hogs—Receipts, 20,000; shipments, 200.

Bulk of sales yesterday	$14.60@14.85
One month ago	14.85@15.15
One year ago	10.15@10.50

Top yesterday, $14.90; average, $14.70.

Cattle—Receipts, 10,800; shipments, 3,000.

Bulk of sales yesterday	$15.00@16.50
One month ago	14.00@15.50
One year ago	10.75@12.00

Top yesterday, $17.35; average, $15.75.

Sheep—Receipts, 8,000; shipments, 1,000.

Bulk of sales yesterday	$13.60@14.60
One month ago	13.00@14.35
One year ago	10.75@12.00

Top yesterday, $14.70; average, $14.10.

Receipts include 800 cattle, 9,800 hogs, and 4,000 sheep direct to packers.

BENTON HARBOR FRUIT PRICES.

BENTON HARBOR, Mich., Oct. 28 [Special].—Today's fruit market prices were: Apples, bu, 2½ in, Delicious, $1.50@1.85; Jonathans, $1.40@1.75; Northern Spies, $1.10 @1.50; Grimes Golden, $1.25@1.35. Pears, bu, Kieffers, No. 1, 90c@$1.25.

HAY MARKET.

SELLING FORCES RYE FUTURES TO SEASONAL LOWS

All Other Grains Decline; Soy Beans Gain.

Rye futures prices broke more than 2½ cents a bushel to new seasonal lows in all deliveries on the Chicago Board of Trade yesterday. The rye liquidation unsettled other grains. Soy beans showed the only gain at the close.

Rye closed with losses of 2 to 2⅛ cents. The December delivery sold as low as 61 cents, lowest for any future since October, 1941. Wheat and corn were off ¼ to ½ cent, and oats were unchanged to ⅛ cent lower. Soy beans were ¼ cent higher in an inactive market.

Small Support for Rye.

Rye futures continued to meet liquidation from the opening, which was ⅛ to ¾ cent below Tuesday's close. The grain was steadily lower, with little support, excepting some apparent short covering. Most of the liquidation was attributed to speculators who bought recently on the belief that farmers would be given a high loan on rye.

Brokers said recent heavy arrivals of rye in Chicago despite already large stocks are presumably for the purpose of delivery on December contracts. The open interest in December at the beginning of yesterday's trading was 20,496,000 bushels, or 56,000 bushels more than the open interest in December wheat. The open interest in rye is considered unusually large for the time of the year.

Selling also was reported to have been induced by trade disappointment in the lack of demand for cash rye. Almost no rye is being bought for whisky distilling.

Wheat Prices Weaken.

Wheat opened little changed, then weakened later with the break in rye and prices dropped more than ½ cent. Offerings were small and there was some buying by houses with commercial connections. Milling demand continued slow.

Corn resisted early selling pressure before sagging under the influence of rye and sold fractionally near the seasonal low. The market tone was easy, altho country offerings of the cash grain were relatively light and shipping demand was fairly good.

Oats opened irregularly and followed the other grains downward to a new seasonal low in the July delivery. The active months sold within about ⅛ cent of the season's bottom.

Commodities

Cotton futures yesterday advanced 50 to 60 cents a bale. A contributing factor in the rise was increased trade and mill price fixing orders which outweighed hedge selling, traders said. Trading in wool top futures came to a standstill.

NEW YORK FUTURES.

[Yesterday's closing prices in cents per pound unless otherwise stated.]

Black Pepper.

Closed unchanged to .02 cent lower. December, 6.54; March, 6.58; May, 6.63. Sales, 4 lots.

Cocoa.

Closed unchanged at ceiling prices. December, 8.86. No sales.

Cottonseed Oil.

Closed .02 cent higher to .02 cent lower.

CHICAGO FUTURES.

COTTON FUTURES.

CASH PRICES.

COMMODITY INDEX.

MACHINERY CURB HELD THREAT TO FOOD PRODUCTION

Allowance for Labor Lack Not Made, Say Dealers.

Freeze New Machines

Washington, D. C., Oct. 28 (AP).—Secretary of Agriculture Claude Wickard placed temporary freezing restrictions today on all new farm machinery and equipment as a preliminary to a forthcoming rationing order. The freeze order is effective Nov. 1 and will remain in effect until state and county rationing quotas are established. The order does not affect repair parts.

The question whether the government's curtailment of farm implement production made sufficient allowance for the dearth of farm labor was raised yesterday by implement retailers in close touch with the everyday problems of agriculture.

They expressed apprehension that by next spring, when crop planting time arrives, the nation may find that the implement restrictions have created such a production muddle in the industry that farmers will not have machinery to raise all of the food needed under the war program.

Already, they said, many farmers striving to operate on the usual scale with a dwindling supply of labor are finding it impossible to buy the labor saving equipment that could help bridge the man power gap. Mentioned as examples of such equipment were milking machines, cream separators, tractor plows, and tractors.

Will Need More Items.

Next spring, the dealers said, farmers also will be needing more than they can get of such items as compressed air hand sprayers and dusters for spraying insecticides on vegetables and fruits. Another question was where the nation will find the hoes and rakes needed for "victory" gardens.

Adding to the farmers' troubles, the dealers said, will be a lack of barbed wire and other fencing, meaning that farmers will have to waste an increasing amount of time chasing live stock out of fields where crops are being raised.

Implement sellers said the government has taken the view that farmers can get thru another year or so with little additional machinery, just as they did in the depth of the depression. That argument, the dealers said, does not take account of the drastic change in the labor situation.

Labor Plentiful Then.

During the depression, they said, farm labor was plentiful and machinery was not as essential as now. They said also that farmers' buying of equipment never has recovered its 1929 momentum, except in a few lines such as tractors, so that there is less of a backlog of farm machinery than during the depression.

The equipment production quota reductions, which will go into effect next week for the year beginning Nov. 1, were extensive. They were announced by the War Production board Oct. 20, and WPB sources estimated total farm machinery output would be cut for the year to 50 per cent of the volume for the year just ending.

GASOLINE, FUEL OIL STOCKS SHOW UPTURN IN WEEK

New York, Oct. 28 (AP).—Total gasoline stores and all fuel oil supplies increased in the week ended Oct. 24, the American Petroleum institute reported today.

Gas oil and distillates, or light fuel oils, increased 641,000 barrels to a total of 47,567,000, while residual, or heavy, fuel oil supplies were up 536,000 barrels to 79,073,000. Total finished and unfinished stocks of gasoline increased 589,000 barrels to 79,545,000, compared with 78,956,000 the preceding week and 82,390,000 a year ago.

Daily average crude oil production increased 15,100 barrels during the week to a total of 3,917,350, compared with 4,098,800 a year ago. Estimated gasoline production was 11,486,000 barrels against 11,227,000 last week.

TELLS 28 STORES TO COMPLY WITH OPA PRICE RULES

Springfield, Ill., Oct. 28 (AP).—Carter Jenkins, state OPA director, warned 28 Illinois merchants today to comply with OPA price regulations or face the possibility of having their businesses closed by court action.

Jenkins said the notices went to merchants charged with failure to post ceiling prices of cost-of-living commodities as required by government regulations. The merchants were warned that second violations would result in court action.

The violations were found by OPA investigators and evidence was given by Jenkins to John C. Weigel, regional OPA administrator, thru whom the warnings were issued. The violators included grocers, restaurant operators, and operators of service stations, drug stores, bakeries, and clothing stores.

Blaw-Knox Receives Order for Detinning Machinery

Pittsburgh, Pa., Oct. 28 [Special].—A million dollar contract for the design and fabrication of 14 new type detinning drums for use in salvaging tin from cans has been awarded the Blaw-Knox company, manufacturers of machinery, by the H. K. Ferguson company, the Pittsburgh Ordnance district announced today. The contract represents a part of that awarded recently to the Ferguson company by the Defense Plant corporation for six detinning plants to salvage cans.

CORPORATION EARNINGS

Corporation earnings announced yesterday follow:

	1942.	1941.
September.		
Arundel Corp.	$ ‡373,147	$ 114,665
Kas City P & Light	240,661	257,370
Quarter Ended Sept. 30.		
Aero Supply Mfg.	†307,635	223,156
Allegheny-Ludlum Stl	904,370	904,379
Per share	.68	.68
American Chicle	928,150	906,567
Per share	2.14	2.09
American Ice	481,143	260,796
Amer Mach & Met.	300,978	....
Per share	.97	...
Carpenter Steel	352,261	545,624
Per share	.98	1.51
Checker Cab Mfg.	104,194	....
Commercial Solvts.	527,016	732,504
Per share	.20	.28
Consolidation Coal.	314,856	346,623
Per share	.71	.81
Davison Chemical	282,224	157,480
Per share	.55	.30
Frank G Shattuck	170,545	21,348
Per share	.15	.02
General Motors	35,743,411	43,022,353
Per share	.77	.94
Holland Furnace	592,917	705,151
Per share	1.32	1.57
Illinois Bell Tel.	2,679,049	2,567,237
Inland Steel	‡2,642,409	‡3,675,724
Per share	1.62	2.25
Lambert Co.	606,872	494,517
Per share	.81	.66
Master Electric	208,845	188,342
Per share	.84	.75
National Cylind Gas	377,435	340,941
Per share	.28	.25
Nat Automot Fibre	212,111	53,860
Per Share	.36	.05
Pittsburgh Coal	673,747	880,233
Per share	1.84	2.51
Remington Rand	1,406,658	1,918,590
Per share	.69	.98
Sou Calif Edison	3,002,141	3,584,626
Per share	.55	.73
Spiegel, Inc.	*251,835	165,888
Per share	...	.04
Studebaker Corp.	376,868	702,304
Per share	.16	.31
Tex Pac Coal & O	210,077	300,626
Per share	.23	.34
Wheeling Steel	839,659	1,878,355
Per share	.68	2.50
Six Months Ended Sept. 30.		
Savage Arms	875,607	....
Per share	1.30	....
Remington Rand	2,203,200	3,302,283
Per share	1.03	1.65
Nine Months Ended Sept. 30.		
American Chicle	2,277,038	2,711,894
Per share	5.26	6.24
American Ice	480,843	50,869
American Mch & M	627,262	....
Per share	2.03	...
Arundel Corp.	1,493,427	994,877
Atlas Powder	1,111,216	1,326,097
Per share	3.35	4.24
Brooklyn Un Gas	923,610	1,159,309
Per share	1.24	1.56
Checker Cab	23,035	243,469
Commercial Solvts.	1,670,927	1,637,486
Per share	.63	.62
Consolidation Coal.	1,276,099	664,496
Per share	3.12	1.32
Coty, Inc.	501,968	472,313
Per share	.34	.32
Frank G Shattuck	445,337	289,542
Per share	.39	.24
Genl Printing Ink	322,257	746,383
Per share	.23	.80
General Motors	83,635,622	161,249,107
Per share	1.76	3.56
Holland Furnace	701,447	1,170,154
Per share	1.56	2.60
Inland Steel	8,113,890	11,247,342
Per share	4.97	6.89
Jersey Cent Pw & L	11,217,366	11,451,976
Lambert Co.	1,314,506	1,178,164
Per share	1.76	1.58
Master Electric	545,307	576,778
Per share	2.18	2.30
Natl Automot Fib.	332,111	617,702
Per share	.47	1.03
National Cylind Gas	958,434	1,127,824
Per share	.72	.84
National Refining	812,304	....
Otis Elevator	2,237,588	1,892,947
Per share	.97	.80
Parmelee Transptn.	‡917,093	*115
Richmond Radiator	34,695	134,485
Ruberiod Co.	445,431	1,074,371
Per share	1.12	2.70
Spiegel, Inc.	*789,532	656,598
Per share	...	.25
Savage arms	1,302,373	....
Per share	1.94	....
Stand Cap & Seal	244,094	265,440
Per share	.53	.63
Studebaker Corp.	1,279,697	2,016,180
Per share	.57	.90
Tex Pac Coal & O.	616,976	770,131
Per share	.69	.87
United Biscuit	804,066	636,128
Per share	1.52	1.16
Westinghouse Elec.	9,615,728	15,860,252
Per share	3.00	5.93
Wheeling Steel	2,835,307	6,567,551
Per share	2.59	9.10
Twelve Months Ended Sept. 30.		
Allied Mills	1,502,844	1,917,041
Per share	1.87	2.36
Brooklyn Union Gas	1,313,243	1,557,944
Per share	1.76	2.09
Continental Can	5,353,762	7,381,502
Per share	1.87	2.15
Holland Furnace	1,624,363	1,682,522
Per share	3.61	3.74
Illinois Bell Tel.	11,826,350	12,154,588
Jersey Cent Pw & L	1,881,425	2,295,354
Kas City P & Light	3,029,474	3,502,074
Southern Cal Edis.	10,929,085	12,398,363
Per share	1.84	2.30
Fiscal Year Ended Sept. 30.		
Moody's Invest Svc	205,075	184,406
Per share	.55	.20
Thirteen Weeks Ended Sept. 26.		
Monogram Pictures	57,370	....
Six Months Ended Aug. 1.		
R H Macy	r438,549	167,682

*Net loss. †Tentative. ‡Before taxes. rRevised.

BANK STOCKS

[Nominal quotations.]

CHICAGO.	Yester. Bid.	Yester. Ask.	Oct. 27 Bid.	Oct. 27 Ask.
American National	178	188	178	188
Chicago Title	111	115	110	115
City National	101	105	101	105
Continental Illinois	74	76½	74	76½
First National	287	293	288	293
Harris Trust	318	330	318	330
Industrial National	28½	30½	28½	30½
Do pfd.	99	102	99	102
La Salle National	58	63	58	63
Northern Trust	490	505	490	505
NEW YORK.				
Bankers Trust	38⅝	40⅞	38¼	40¼
Bank of Manhattan	16	17¼	15⅞	17⅛
Central Hanover	75⅞	78⅞	76	79
Chase	26⅝	28⅛	26⅝	28⅛
Chemical	40	42	39½	41½
First National	1,175	1,205	1,180	1,210
Guaranty	239½	244½	238½	243½
Irving	10⅝	11⅝	10⅞	11⅞
Manufacturers Trust	34½	36½	34⅝	36⅝
National City	25⅝	27⅛	25⅝	27⅛
New York Trust	71⅞	74⅞	72	75
OTHER BANKS.				
First National Boston	38	40	38	40
Bank of America	32⅞	34⅝	33⅛	34⅞

U. S. LEATHER CO. CLEARS ARREARS ON 7% PREFERRED

Declares Dividend of $8; Authorizes Others.

Directors of the United States Leather company of New York, largest domestic tanner of sole and heavy leather, yesterday declared a dividend of $8 on the 7 per cent prior preferred stock, clearing up arrears on the issue. Disbursement was ordered payable Jan. 4, to stockholders of record Nov. 10.

The company also declared a regular quarterly dividend of $1.75 on the prior preferred, payable Jan. 4 to stockholders of record Dec. 10, and two dividends of 25 cents each on the class A stock, one payable Jan. 4 to holders of record Dec. 10, and the other payable April 1 to holders of record March 10.

First Since October, 1929.

These class A disbursements were the first since a $1 quarterly dividend was paid Oct. 1, 1929. All dividends were out of the current fiscal year earnings.

Maine Central railroad directors voted a dividend of $9 per share on prior preference stock, payable Nov. 5, to stock of record at the close of business Nov. 2, 1942. The payment, the road said, covers all arrearages of accumulated and unpaid dividends on this class of stock up to and including Jan. 1, 1939, leaving an unpaid accumulation of $24 per share as of Jan. 1, 1943.

Fitzsimmons and Connell Dredge and Dock company, Chicago, declared an extra dividend of 25 cents a share on the capital stock and a regular quarterly dividend of 25 cents, both payable Dec. 1 to stockholders of record Nov. 20.

Day's Dividend Actions.

Dividends declared yesterday follow:

Stock, rate, period—	Payable.	Stock of record.
Amer & Fgn Pw. $6 p. 90c	Dec 15	Nov 25
Do $7 pfd, $1.05	Dec 15	Nov 25
Am Mach & M, 50c yr end	Dec 1	Nov 18
Amer Thread pfd, 12½c s a	Jan. 1	Nov 30
Armstrong Cork, 25c	Dec 1	Nov 9
Bush Term, 7% pfd, 75c arr	Dec 10	Dec 1
Chain Belt, 25c	Nov 25	Nov 10
Charis, 15c	Nov 15	Nov 5
Distillers-Seagram, 55½c q	Dec 15	Nov 30
Falstaff, 15c q	Nov 30	Nov 15
Do pfd, 3c s a	Apr 1	Mar 18
Fitzsim & Con Dr, 25c q	Dec 1	Nov 20
Do 25c extra	Dec 1	Nov 20
Ingersoll Rand, $1.50	Dec 1	Nov 9
Internat Silver, $1	Dec 1	Nov 18
*Interstate Home Equip, $5	Oct 29	Oct 27
Inland Steel, $1.50	Dec 1	Nov 13
G R Kenney, $5 pfd, $1.25	Nov 25	Nov 10
Lane Bryant, 25c	Dec 1	Nov 16
Lukens Steel, 25c	Nov 14	Oct 31
Madison Sq Gardens, 25c	Nov 30	Nov 13
Maine Cent Ry pfd, $9	Nov 5	Nov 2
Monsanto Chemical, 75c	Dec 1	Nov 10
Nat Gypsum pfd, $1.12½ q	Dec 1	Nov 17
New Jersey Zinc, $1	Dec 10	Nov 20
Newpt News Shipbldg, 50c	Dec 1	Nov 16
Northern Pipe, 30c	Dec 1	Nov 13
Oliver Farm Equip, $1	Nov 25	Nov 6
Otis Elevator, 35c	Dec 21	Nov 24
Pillsbury Flour, 25c q	Dec 1	Nov 12
Savage Arms, 25c	Nov 20	Nov 10
Stand Cap & Seal pfd, 40c q	Dec 1	Nov 16
Stromberg-Carlson 6½% pf	Dec 1	Nov 20
Tex Pac Coal & Oil, 10c q	Dec 1	Nov 10
Do 10c extra	Dec 1	Nov 10
United Biscuit, 25c	Dec 1	Nov 14
United Gas Imp, 10c	Dec 23	Nov 30
U S Leather, 7% pfd, $8 arr	Jan 4	Dec 10
Do 7% pfd, $1.75 q	Jan 4	Dec 10
Do class A, 25c	Jan 4	Dec 10
Do class A, 25c	Apr 1	Mar 10
Universal Ins, 10c	Dec 1	Nov 13
Westinghouse E & M, 75c	Nov 30	Nov 10
Do pfd, 75c	Nov 30	Nov 10

arr—Arrears. s-a—Semi-annual. q—Quarterly. *Liquidating.

PREDICTS FARM WILL AID BETTER POST WAR LIVING

Agricultural research and the farm population will play an important part in the development of a post war world in which such advances as over night transportation of ripe, perishable farm products by airplane from points thousands of miles away will be commonplace, Dr. W. H. Tisdale, plant pathologist of E. I. du Pont de Nemours & Co., predicted in an address last night.

Dr. Tisdale spoke at the annual meeting of the Association of Land Grant Colleges and Universities in the Drake hotel. He is director of du Pont's pest control research laboratory at Wilmington, Del.

Asserting that the farmer will share in the benefits of the post war era, Dr. Tisdale forecast rapid expansion of rural electrification and mechanization which would make possible many other farm conveniences, including rerfigeration plants.

INVESTORS' GUIDE

If you wish information about investments or insurance write to The Tribune Investors' Guide. Inclose stamped, self-addressed envelope for reply. Answers of public interest are published, but inquirers' names are never revealed. Please do not ask for information on more than one company in each letter. Answers to inquiries are based on information which The Tribune believes reliable, fair, and unprejudiced, but The Tribune assumes no responsibility therefor.

Thursday, Oct. 29, 1942.

[Copyright: 1942: By The Chicago Tribune.]

TAX SAVINGS.

The senate approved version of the 1942 tax bill on Oct. 9 contained an amendment permitting corporations to buy their own bonds without a tax penalty. How will corporations in general, and railroads in particular, benefit from this amendment? How was this treated under the 1941 revenue act?—H. D.

Answer: Under the senate approved 1942 tax bill, a corporation may buy its own bonds at less than the issuing price without paying a tax on the gain. Thus, if a company's bonds were currently selling at 70 and the amount received per bond by the corporation upon issue was $100 less the cost of marketing the security, the corporation would realize a gain of about $30 a bond.

In a number of instances, bonds of railroads with high current earnings are selling considerably below their issuing price. With an improved cash position, these roads could purchase their own bonds for retirement to reduce their funded debt.

The commissioner of internal revenue ruled under the 1941 tax law that a corporation realized a taxable gain from the purchase of its own bonds for retirement at less than the issuing price. The commissioner held, also, that such a purchase represented a taxable gain, even tho the bonds were acquired for a sinking fund or for investment and were not canceled and retired.

FARE BOOST.

I noticed recently that the United States Supreme court has agreed to review the Chicago and North Western railroad 10 per cent suburban fare increase dispute. Has the North Western indicated how much it had been losing on suburban service and how much the loss would be reduced thru a 10 per cent fare boost?—G. Q.

Answer: During the hearing last March in the federal District court in Chicago on the road's petition for an injunction restraining the Illinois Commerce commission from interfering with the 10 per cent rate increase, the railroad contended that it was losing 2 million dollars annually on its suburban passenger service, and that a 10 per cent increase in fares would reduce the loss to $600,000.

ALTON RAILROAD.

How many times did the Alton railroad cover its fixed charges in the first eight month of 1942?—R. M.

Answer: 2.66 times, compared with 1.07 times in the corresponding 1941 period.

MAYTAG ARREARS.

How much is the arrears on Maytag company $3 preference stock?—L. O.

Answer: $1 a share after payment of a 25 cent dividend on Nov. 2.

Complete Text of Salary Regulations

Washington, Oct. 28 (AP).—The full text of salary regulations issued by James F. Byrnes, director of economic stabilization, follows:

INTRODUCTORY

SEC. 4010. 1. By virtue of the authority vested in the President by the constitution and the laws of the United States, and particularly by the act of Oct. 2, 1942, entitled "an act to amend the emergency price control act of 1942, to aid in preventing inflation, and for other purposes" [public No. 729, 77th congress, 2d session], the following regulations are hereby promulgated:

DEFINITIONS

SEC. 4010. 2. When used in these regulations, unless otherwise distinctly expressed or manifestly incompatible with the intent thereof—

[A] The term "act" means the act of Oct. 2, 1942 [public No. 729, 77th congress] entitled "An Act to Amend the Emergency Price Control Act of 1942, to Aid in Preventing Inflation, and for Other Purposes."

[B] The term "board" means the National War Labor board created by executive order No. 9017, dated Jan. 12, 1942 [7 F. R. 237].

[C] The term "commissioner" means the commissioner of internal revenue.

[D] The term "code" means the internal revenue code, as amended and supplemented.

[E] The term "salary" or "salary payments" means all forms of direct or indirect compensation which is computed on a weekly, monthly, annual or other comparable basis, except a wage basis, for personal services of an employé irrespective of when rendered, including bonuses, additional compensation, gifts, loans, commissions, fees, and any other remuneration in any form or medium whatsoever [excluding insurance and pension benefits in a reasonable amount].

[F] The term "salary rate" means the rate or other basis at which the salary for any particular work or service is computed either under the terms of a contract or agreement or in conformity with an established custom or usage.

[G] The term "wages" or "wage payments" means all forms of direct or indirect compensation which is computed on an hourly or daily basis, a piece work basis, or other comparable basis, for personal services of an employé irrespective of when rendered, including bonuses, additional compensation, gifts, commsisions, loans, fees, and any other remuneration in any form or medium whatsoever [but excluding insurance and pension benefits in a reasonable amount].

[H] The term "insurance and pension benefits in a reasonable amount" means—

[1] Contributions by an employer to an employés' trust or under an annuity plan which meets the requirements of section 165 [A] of the code, and

[2] Amounts paid by an employer on account of premiums on insurance on the life of the employé which amounts are deductible by the employer under section 23 [A] of the code, except that if such amounts are includible in the gross income of the employé under the code, the amount in respect of each employé may not exceed 5 per cent of the employé's annual salary or wages determined without the inclusion of insurance and pension benefits.

[I] The terms "approval by the board" and "determination by the board" shall, except as may be otherwise provided in the regulations or orders of the board, include an approval or determination by an agent of the board duly authorized to perform such act; and such approval or determination, if subsequently modified or reversed by the board, shall nevertheless for the purpose of the regulations, be deemed to have been continuously in affect from its original date until the first day of the pay roll period immediately following the reversal or modification or until such later date as the board may direct.

[J] The terms "approval by the commissioner" and "determination by the commissioner" shall, except as may be otherwise provided in regulations prescribed by the commissioner, include an approval or determination by an agent of the commissioner duly authorized to perform such act; and such approval or determination, if subsequently modified or eversed by the commissioner, shall nevertheless for the purpose of these regulations, be deemed to have been continuously in effect from its original date until the first day of the pay roll period immediately following reversal or modification or until such later date as the commissioner may direct.

AUTHORITY OF WLB

SEC. 4010.3—The board shall, subject to the provisions of sections 1, 2, 3, 4, 8, and 9 of Title II., of executive order 9250, of Oct. 3, 1942, have authority to determine whether any—

[1] Wage payments, or

[2] Salary payments to an employé totaling in amount not in excess of $5,000 per annum where such employé

[A] In his relations with his employer is represented by a duly recognized or certified labor organization, or

[B] Is not employed in a bona fide executive, administrative or professional capacity are made in contravention of the act, or any rulings, orders or regulations promulgated thereunder. Any such determination by the board, made under rulings and orders issued by it that a payment is in contravention of the act, or any rulings, orders, or regulations promulgated thereunder, shall be conclusive upon all executive departments and agencies of the government in determining the costs or expenses of any employer for the purpose of any law or regulation, either heretofore or hereafter enacted or promulgated, including the emergency price control act of 1942 or any maximum price regulation thereof, or for the purpose of calculating deductions under the revenue laws of the United States, or for the purpose of determining costs or expenses under any contract made by or on behalf of the United States. Any determination of the board made pursuant to the authority conferred on it shall be final and shall not be subject to review by the tax court of the United States or by any court in any civil proceedings.

REGULATIONS

SEC. 4010.4—The board may make such rulings and issue such orders or regulations as it deems necessary to enforce and otherwise carry out the provisions of these regulations.

AUTHORITY OF INTERNAL REVENUE COMMISSIONER

SEC. 4010.5—The commissioner shall have authority to determine, under regulations to be prescribed by him with the approval of the secretary of the treasury, whether any salary payments other than those specified in subparagraph [2] of Section 4010.3 of these regulations are made in contravention of the act, or any regulations or rulings promulgated thereunder. Any such determination by the commissioner made under such regulations that a payment is in contravention of the act or any rulings or regulations promulgated thereunder, shall be conclusive upon all executive departments and agencies of the government in determining the costs or expenses of any employer for the purpose of any law or regulations, either heretofore or hereafter enacted or promulgated, including the emergency price control act of 1942 or any maximum price regulation thereof, or for the purpose of calculating deductions under the revenue laws of the United States, or for the purpose of determining costs or expenses under any contract made by or on behalf of the United States. Any determination of the commissioner made pursuant to the authority conferred on him shall be final and shall not be subject to review by the tax court of the United States or by any court in any civil proceedings. No increase in a salary rate approved by the commissioner shall result in any substantial increase of the level of costs or shall furnish the basis either to increase price ceilings of the commodity or service involved or to resist otherwise justifiable reductions in such price ceilings.

RULES OF COMMISSIONER

SEC. 4010.6—The commissioner may prescribe such regulations with the approval of the secretary of the treasury, and make such rulings as he deems necessary to enforce and otherwise carry out the provisions of these regulations.

SALARY INCREASES

SEC. 4010.7—In the case of a salary rate of $5,000 or less per annum existing on the date of the approval of these regulations by the President and in the case of a salary rate of more than $5,000 per annum existing on Oct. 3, 1942, no increase shall be made by the employer except as provided in regulations, rulings, or orders promulgated under the authority of these regulations. Except as herein provided, any increase made after such restrictive dates shall be considered in contravention of the act and the regulations, rulings, or orders promulgated thereunder from the date of the payment, if such increase is made prior to the approval of the board or the commissioner, as the case may be.

In the case, however, of an increase made in accordance with the terms of a salary agreement or salary rate schedule and as a result of —

[A] Individual promotions or reclassifications,

[B] Individual merit increases within established salary rate ranges,

[C] Operation of an established plan of salary increases based on length of service,

[D] Increased productivity under incentive plans,

[E] Operation of a trainee system, or

[F] Such other reasons or circumstances as may be prescribed in orders, rulings, or regulations, promulgated under the authority of these regulations, no prior approval of the board or the commissioner is required. No such increase shall result in any substantial increase of the level of costs or shall furnish the basis either to increase price ceilings of the commodity or service involved or to resist otherwise justifiable reductions in such price ceilings.

DECREASES IN PAY LESS THAN $5,000

SEC. 4010.8. In the case of a salary rate existing as of the close of Oct. 3, 1942, under which an employé is paid a salary of less than $5,000 per annum for any particular work, no decrease shall be made by the employer below the highest salary rate paid for such work between Jan. 1, 1942, and Sept. 15, 1942, unless to correct gross inequities or to aid in the effective prosecution of the war. Any decrease in such salary rate after Oct. 3, 1942, shall be considered in contravention of the act and the regulations, rulings, or orders promulgated thereunder if such decrease is made prior to the approval of the board or the commissioner, as the case may be.

DECREASES IN PAY MORE THAN $5,000

SEC. 4010.9.—In the case of a salary rate existing as of the close of Oct. 3, 1942, under which an employé is paid a salary of $5,000 or more per annum, no decrease in such rate made by the employer shall be considered in contravention of the act and the regulations promugated thereunder [see Section 5 [B] of the Act]; provided, however, that if by virtue of such decrease the new salary paid to the employé is less than $5,000 per annum, then the validity of such decrease below $5,000 shall be determined under the provisions of Section 4010.8 of these regulations.

SALARY LIMITATION

SEC. 4010.10.—[A] No amount of salary [exclusive of any amounts allowable under paragraphs [B] and [C] of this section] shall be paid or authorized to be paid to or accrued to the account of any employé or received by him during the taxable year which, after reduction by the federal income taxes on the amount of such salary, would exceed $25,000. The amount of such federal income taxes shall be determined [1] by applying to the total amount of salary [exclusive of any amounts allowable under paragraphs [B] and [C] of this section] paid or accrued during the taxable year, undiminished by any deductions, the rates of taxes imposed by Chapter 1 of the code [not including Section 466] as if such amount of salary were the net income [after the allowance of credits applicable thereto], the surtax net income, and the Victory tax net income, respectively, and [2] without allowance of any credits against any of such taxes.

[B] In any case in which an employé establishes that his income from all sources is insufficient to meet payments customarily made to charitable, educational or other organizations described in Section 23 [C] of the code, without resulting in undue hardship, then an additional amount sufficient to meet such payments may be paid or authorized to be paid to or accrued to the account of any employé or received by him during the taxable year even tho it exceeds the amount otherwise computed under paragraph [A].

[C] In any case in which an employé establishes that, after resorting to his income from all sources, he is unable, without disposing of assets at a substantial financial loss resulting in undue hardship, to meet payments for the following:

[1] Required payments [excluding accelerated payments] by the employé during the taxable year on any life insurance policies on his life which were in force on Oct. 3, 1942,

[2] Required payments [excluding accelerated payments] made by the employé during the taxable year on any fixed obligations for which he was obligated on Oct. 3, 1942,

[3] Federal income taxes of the employé for prior taxable years which are paid during the taxable year, not including federal income taxes on the allowance under paragraph [A] for any prior year, an additional amount sufficient to meet such payments may be paid or authorized to be paid to or accrued to the account of any employé or received by him during the taxable year, even tho it exceeds the amount otherwise computed under paragraph [A].

[D] In the case of an individual who is an employé of more than one person, the aggregate of the salaries received by such individual shall, under such circumstances as may be set forth in regulations promulgated under the authority of these regulations, be treated as if paid by a single employer.

[E] No amount of salary shall be paid or authorized to be paid to or accrued to the account of any employé or received by him after the date of approval of these regulations by the President and before Jan. 1, 1943, if the total salary paid, authorized, accrued or received for the calendar year 1942 exceeds the amount of salary which would otherwise be allowable under paragraph [A] of this section and also exceeds the total salary paid, authorized, accrued, or received for the calendar year 1941.

[F] Except as provided in paragraph [E] of this section, the provisions of this section shall be applicable to salary paid or accrued after Dec. 31, 1942, regardless of when authorized and regardless of any contract or agreement made before or after such date.

EFFECT OF UNLAWFUL PAYMENTS

SEC. 4010.11—[A] If any wage or salary payment is made in contravention of the act or the regulations, rulings, or orders promulgated thereunder, as determined by the board or the commissioner, as the case may be, the entire amount of such payment shall be disregarded by the executive departments and all other agencies of the government in determining the costs or expenses of any employer for the purpose of any law or regulation, including the emergency price control act of 1942, or any maximum price regulation thereof, or for the purpose of calculating deductions under the revenue laws of the United States, or for the purpose of determining costs or expenses of any contract made by or on behalf of the United States. The term "law or regulations" as used herein includes any law or regulation hereafter enacted or promulgated. In the case of wages or salaries decreased in contravention of the act or regulations, rulings, or orders promulgated thereunder, the amount to be disregarded is the amount of the wage or salary paid or accrued. In the case of wages or salaries increased in contravention of the act or regulations, rulings or orders promulgated thereunder, the amount to be disregarded is the amount of the wage or salary paid or accrued and not merely an amount representing an increase in such wage or salary. In the case of a salary in excess of the amount allowable under section 4010.10 of these regulations which is paid or accrued to an employé during his taxable year in contravention of the act or regulations, rulings, or orders promulgated thereunder, the amount to be disregarded is the full amount of such salary and not merely the amount representing the excess over the amount allowable under such section 4010.10.

[B] Payments made or received in violation of any regulations, rulings, or orders promulgated under the authority of the act are subject to the penal provisions of the act.

EXEMPT EMPLOYERS

SEC. 4010.12—The provisions of sections 4010.7, 4010.8, and 4010.9 of these regulations shall apply only in the case of an employer who employs more than eight individuals.

PAY ALLOWANCE UNDER INTERNAL REVENUE CODE

SEC. 4010.13—No provision of these regulations shall preclude the commissioner from disallowing as a deduction in computing federal income tax any compensation paid by an employer [regardless of the number of employ!s and of the amount paid to any employé] in excess of a "reasonable allowance" in accordance with the provisons of section 23 [A] of the code.

STATUTORY SALARIES

SEC. 4010.14—These regulations shall be applicable to any salary or wages paid by the United States, any state, territory or possession, or political subdivision thereof, the District of Columbia, or any agency or instrumentality of any one or more of the foregoing, except where the amount of such salary or wages is fixed by statute.

TERRITORIES

SEC. 4010.15—The board and the commissioner shall have the authority to exempt from the operation of these regulations any wages or salaries paid in any territory or possession of the United States where deemed necessary for the effective administration of the act and these regulations.

RULES AND ORDERS

SEC. 4010.16—The director shall have authority to issue such regulations as he deems necessary to amend or modify these regulations.

EFFECT OF ORDER

SEC. 4010.17—To the extent that the provisions of executive order No. 9250, dated Oct. 3, 1942 [7 F. R. 7871], are inconsistent with these regulations, such provisions are hereby superseded.

RAILROAD EARNINGS

	1942.	1941.
September Net Income.		
Ala Grt South	$ 101,461	$ 191,071
Boston & Maine	926,708	680,184
Cin N Or & Tex Pac	219,151	346,616
Pitts & W Va.	129,106	74,076
Nine Months' Net Income.		
Ala Grt South	1,652,040	1,792,470
Boston & Maine	7,558,702	5,366,805
Cin N Or & Tex Pac	2,166,387	6,241,248
Pitts & W Va.	838,461	639,917
September Net Operating Income.		
Atlantic Coast Line	1,302,796	818,106
Chgo Indpls & Louv	232,968	277,293
C St P Mpls&Omaha	464,285	266,568
Ft Worth & Denv C	289,773	98,475
Greenbay & Western	32,876	30,954
Louisiana & Ark.	105,867	264,965
Louisville & Nash.	2,993,393	2,715,554
Mpls St P & S S M.	853,635	641,037
Norfolk & South	125,571	110,461
Wisconsin Central	338,451	237,288
Nine Months' Net Operating Income.		
Atlantic Coast Line	15,091,367	9,190,149
Chgo Indpls & Louisv	1,665,963	1,462,423
C St P Mpls&Omaha	2,084,700	1,247,407
Ft Worth & Denv C.	2,350,086	749,874
Greenbay & Western	257,819	232,753
Louisiana & Ark.	1,717,233	1,694,066
Louisville & Nash.	16,375,366	19,128,655
Mpls St P & S S M.	2,194,814	2,147,385
Norfolk & South	991,356	612,105
Wisconsin Central	2,928,612	2,413,749

OFFER WATER BONDS.

A banking syndicate headed by Lazard Freres & Co. is offering $3,930,000 city of Utica, N. Y., 2¾ and 2.60 per cent water supply revenue bonds at prices to yield 1.20 to 2.30 per cent, according to maturity. The bonds are of the 1938 series.

HOGS ARE STEADY FOLLOWING RISE; SUPPLIES SMALL

Steer Level Is Highest Since 1928.

A price advance in yesterday's live stock market and the small volume of supplies emphasized the price struggle between hog raisers and the Office of Price Administration.

Farmers, basing their stand on a clause in the new price law which they contend should prevent the OPA from lawfully placing ceilings on hogs below $15.30, held back supplies and forced the market up 10 to 15 cents at the start.

Curb Early Advance.

Packers, warned again by Leon Henderson that he will place a ceiling on the live hogs unless they can bring their live costs down to $14 a hundred pounds, managed to curb the early rise, and bought a large share of the young new crop stock under 250 pounds on a steady basis. Most heavy butchers and sows were sold early at the upturn.

Shipments were abnormally low, despite the record number of hogs on farms. Twenty leading markets received only 84,000 head during the day, 7,000 less than a week ago and 3,000 less than a year ago.

The abundance of wheat and corn available as hog feed at relatively low prices and the excellent feeding weather also were factors contributing to the small shipments.

Average Up 5 Cents.

Buyers with government contracts to fill gave the $14.90 top for prime 300 to 400 pound butchers and sows, which was 10 cents above Tuesday. The average gained 5 cents to $14.70. Young hogs weighing 200 to 250 pounds closed at $14.60 to $14.70.

Despite the beef ceilings the general level of steer and yearling prices climbed to the highest point since September, 1928. It was estimated that packers paid an average of $15.75, the second highest on record for October. The top, at $17.35, a new high since November, 1937, was second highest for October in 14 years.

In contrast to advances in other live stock, most lambs sold 25 cents lower. The top sold at $14.70.

BATTERY PLANT WORKING ON WAR ORDERS STRUCK

Dubuque, Ia., Oct. 28 [Special].—Dudley Thomas, general manager of the local branch of the General Dry Batteries company, said today he has informed the army and navy of a walkout of several hundred AFL union employés of the plant last night. Thomas said he had not been told the cause of the walkout, but it was learned that union members are demanding the same wages which they say the company is paying workers in its eastern factories.

Ottawa Plant Struck.

Ottawa, Ill., Oct. 28 (AP).—A dispute which union leaders said involved seniority rights halted work today in a branch of the Libbey-Owens-Ford Glass company plant. Federation of Glass, Ceramics and Silica Sand Workers union officials said the company had refused to permit workers idle after completion of a prefabricated house contract, to move into the war materials division, according to their plant seniority.

CHALLENGES SEC RIGHT TO DECIDE DAMAGES CLAIM

Case for Court, Utility's Attorney Argues.

Philadelphia, Pa., Oct. 28 (AP).—North American Light and Power company, asking dismissal of a claim for more than 20 million dollars by its subsidiary, Illinois Iowa Power company, today questioned the jurisdiction of the Securities and Exchange commission in such matters.

David Schenker, counsel for North American, told the commission that if it intended to try such actions, it would be "bogged down with Municipal court cases, claims, counterclaims, etc." The commission took the matter under advisement.

Charges Illegal Dividends.

Illinois Iowa asks 6 million damages for what it says were wrongful sales of securities to it by North American; 13 million for alleged illegal dividend payments by Illinois Iowa to Illinois Traction company, a wholly owned subsidiary of North American, and an unspecified amount it lists as excessive management fees paid by it to North American.

"I think that if the commission has any doubt as to whether it has jurisdiction in a case of this kind, it should grant my motion for dismissal so we can get some disposition of this case, in the Circuit court," Schenker said. "I have a feeling that I'm going to be trying this case twice."

Says Let Them Sue Us.

Commissioner Robert O'Brien asked Schenker if he thought the SEC ought to mark time until the claim is put before the courts for procedure, and Schenker replied, "I think the commission should mark time, and if these people say they have a claim, let them sue in court."

Lawrence R. Condon, representing 5 per cent of the preferred stockholders of North American Light and Power, said his clients took the position that if the SEC decides it has jurisdiction it should direct that North American Light and Power should in turn take action against the North American company, top holding company in the group.

Condon also asked more time to prepare the stockholders' case, saying they had received notice of the proceedings only 10 days ago.

2 TRUCK DRIVERS' UNIONS PRESENT CONTRACT TERMS

The labor committee of the Illinois Motor Truck Operators' association and two unions opened negotiations in the Morrison hotel yesterday for a new contract to cover Chicago's 15,000 truck drivers. The conference was adjourned to Nov. 4 after the unions' proposals were submitted.

The unions are the AFL International Brotherhood of Teamsters, local No. 705, and the Chicago Truck Drivers' union, local No. 705, an independent group. They are seeking wage increases and changes in working conditions.

DAY by DAY on the FARM By BEN MARKLAND

Winter Steals In.

October 28, 1942.

FROST on the turf alongside the farm roads . . . ducks and ducklings in the barnyard waddling unsteadily over their shallow frozen pond . . . farm workers wearing their heaviest jackets and mufflers in the cornfields . . . these were some of the evidences of winter's stealthy approach this week. In every section of the Wheaton farm we noticed how the cold weather has influenced not only the schedules of the farm families but also the routines of the live stock.

The three Muscovy ducklings provided a good example of the way in which weather affects the lives of farm live stock and poultry. These fuzzy ducklings are only 2 weeks old, but last week they were chasing all over the yard and having a wonderful time harassing the older ducks, like mischievous boys at a church social.

Ducklings Bewildered.

When we wandered into the barnyard this week, however, the youngsters were more subdued. Instead of darting around and between the staid old Muscovys and mallards the three ducklings were sitting down on the frozen surface of the barnyard pool, seemingly bewildered by the sudden drop in the temperature and the mysterious change in their favorite play site—the barnyard pool. No one had explained to these ducklings the mysteries of frozen water, so they couldn't figure out the reason why their pool had changed so thoroly over night.

The barnyard flockmaster is taking precautions for the duck's comfort during the coming winter. The duck house, in which the Muscovys and mallards spend their winter nights, has been thoroly cleaned and a fresh supply of straw has been put on the floor. In addition, the flockmaster has installed a new window on the south wall of the little building and put on a new roof to prevent any possibility of winter leakage.

Crows Eat Corn.

The crows seem to have completely taken over the abandoned vegetable garden at the south end of the farm. When we drove past the plot this week the birds had a sentry stationed on one of the fence posts and four other crows were consuming ears of sweet corn which have fallen to the ground since the abandonment of the plot.

The freezing temperatures of late September ruined several rows of sweet corn for table use, so the men left it standing in the hope that the pheasants would discover this free source of grain. The ringnecks have visited the plot several times to feed on the corn and also on the sunflower seeds, but the crows also have made the discovery.

FARM LANDS

Illinois.

FAMILY FARM. Entire block in depth; double road frontage, 4 blks. Rock Island sub. transp.; 40 trains daily; bargain, $695, $150 cash, $10 mo.; schools, churches, stores walking distance. Address Y Y 307, Tribune.

20 ACRE FARM—VOLLMER-RD.; between Dixie highway, Western-av.; all high, rich land; nr. bus and I. C. electric. Priced for quick sale. Convenient terms. Address J F 311, Tribune.

10 ACRE FARM—Paved road, N. W. side; just west of Irving Pk. and La Grange-rd. Price $3,750, $750 cash; nr. school; trans. 2 blks. Address J F 315, Tribune.

3 BEAU. suburban properties on ½ ac. tracts, 35 mi. south, Highway No. 1. Sacri. settle estate. Terms. John Kammerman, Grant Park, Ill. Info. call Beverly 7246.

195 AC. dairy and grain farm 20 mi. from Chicago; modern bldgs. Prospect 10451.

Indiana.

80 AC.—Improved, 1 mile west Lowell, 35 mile south on Highway No. 2, $100 ac. Improved 60 ac. Poultry and 160 ac. stock and grain farm, Jasper county, 55 miles southeast, $50 per ac., terms. J. P. Owens, 8556 Loomis. Beverly 7246.

5 ACRES—Level soil, shade trees, 49 miles. Sacrifice, $350. Pullman 4000; after 6 p. m. Radcliffe 1878.

Michigan.

52 A.—Valuable grain-dairy; 8 rms.; gd. barn, some fruit; widow disposing; $6,000, $2,500 dn. Paras [E] Linden St., Hartford, Mich.

WIDOW—Sac. 220 A. farm, 2 sets of bldgs.; $50 per acre. S. W. Mich. Normal 1200.

Michigan.

FINE TRUCK, POULTRY FARM NR. TOWN. Good bldgs.; fertile soil; and only $500 down; 6 rms.; elec., phone; grade "A" cement-basement barn, garage, brooder and poultry houses; 12 acres, 10 tillable; spring-watered pasture; fruit; on hway., 1¼ miles to depot town, pretty lake or river; 25 minutes to city; sacrifice at $1,400; pg. 61 Big Catalog. Write for Free Copy. STROUT REALTY, 7-J So. Dearborn-st., Chicago. State 7975.

40 ACS., S. W. Mich.: 7 rm. hse.; large barn, etc.; fertile land; price including full line stock, tools, crops, etc. Only $3,850, ¼ cash. Address J D 362, Tribune.

101 AC.—On hard road, S. Mich.; good soil; nice wds., creek; fruit; gd. 6 rooms, elec.; new barn, etc.; tools incl.; splendid buy, $4,200, ¼ cash. Roessler, 140 S. Dearborn.

40 ACRE farm—Near South Haven; cost $6,500; all city conv. Will sell or exch. for Chgo. Make offer. Lorisz, 2022 Howe-st.

MICH.-IND.—100 choice farm bargains. Free list. Weber, 109 N. Dearborn, Ran. 9738.

Ohio.

FOR sale—158 acres, wonderful stock and general purpose farm; good soil; improved, good highway, electricity, near market. Price attractive for quick sale. D. O. Horton, Bryan, Ohio

Wisconsin.

RAILROAD land grant lands—$4 to $5 per acre for good farm lands adapted for dairying, live stock, and grains; good roads, water, towns, and markets. Send for booklet No. 5. B. S. Claar, Land Dept., Soo Line, Minneapolis, Minn.

INDEPENDENCE security—Big 72 page free catalog farm bargains. UNITED, 7-B South Dearborn. State 7975.

NEW YORK BOND TRANSACTIONS

Wednesday, Oct. 28, 1942.

BOND AVERAGES

[Compiled by the Associated Press.]

UNITED STATES GOVERNMENT SECURITIES.

TREASURY BONDS.

TREASURY NOTES.

TREASURY CERTIFICATES OF INDEBTEDNESS.

FEDERAL FARM MORTGAGE BONDS.

HOME OWNERS' LOAN BONDS.

FEDERAL LAND BANK BONDS.

COMMODITY CREDIT CORPORATION NOTES.

NEW YORK CITY BONDS.

DOMESTIC.

FOREIGN.

10 †Chile M 7s'60asd	49	49	49 —	½
3 †Colomb 6s'61Oct	37	36⅞	37 —	⅛
8 do 3s '70	70⅛	70⅛	70⅛	....
1 Dom R 5½s'61ext	9	9	9	....
5 †§Mex 6s asd '33	9	9	9 —	⅝
4 †do 5s asd '45	8⅞	8¾	8⅞+	⅛
40 †do 4s 04 asd '54	9⅜	8¾	9⅛+	⅝
112 †do 10 4s asd '45	8⅝	8⅝	8⅝	....
5 †MexIrr4½s'43asd	8⅝	8⅝	8⅝	....
10 N S Wales 5s '58	77	76⅞	76⅞—	⅛
1 Norway 6s '43	99¼	99⅛	99⅛—	⅝
1 Oslo City 4½s'55	49	49	49 —	1
5 †Peru 7s '59	12⅝	12⅝	12⅝—	⅛
5 †do 1st 6s '60	12½	12½	12½—	⅛
15 †do 2d 6s '61	12½	12⅛	12⅛—	⅛
3 †Poland4½s'63asd	8⅝	8⅝	8⅝—	⅛
1 Queensld 6s '47	80	80	80	....
8 †Rio de J 6½s'53	13	12⅝	13	....
1 †RioG do S 8s'46	16½	16½	16½	....
1 †do 7s '66	15¼	15¼	15¼	....
3 †do 6s '68	14⅝	14⅝	14⅝	....
6 Urug 4¼s 4½s '78	60½	60¼	60¼	....

†Selling flat on account of default of principal or interest or both. ‡Selling flat for reasons other than default. §Matured bonds. Negotiability impaired pending investigation. xin—Ex interest. wd—With declaration. ct—Certificates.

RAILROADS NEED NEW EQUIPMENT, SAYS IRON AGE

Evidence is developing that the railroads must have more equipment to handle the war traffic expected in the first quarter of 1943, Iron Age reported yesterday. The roads were said to have maintained full pace in the first 10 months of this year, with the coöperation of shippers, but whether this is continued depends on wether they obtain additional cars and locomotives, it was said.

Steel manufacturers are said to have been among the leaders in prompt unloading of freight cars, with some companies operating under a system which starts an investigation when any car is held more than 48 hours.

It was said that the recent order of the Office of Defense Transportation requiring cars to be loaded heavier may not produce any excess of cars from metals shipments because metals shippers are already loading cars heavily. Any further loading would speed the break down of cars, the magazine said.

"When materials such as steel have been distributed to vital industries, the carriers have come off none too well," Iron Age said. "A point has now been reached where an increase in freight movement will turn rail transportation into one of the war's most difficult problems."

Steel ingot production was reported as unchanged for the week at 100.5 per cent of theoretical capacity. Operations in the Chicago mills declined a half point to 103 per cent and at Pittsburgh moved up a point from last week's revised rate to 102 per cent.

PRODUCE MARKETS

BUTTER—Firm at ceiling prices; receipts, 425,735 lbs. EGGS—Firm at ceiling prices; receipts, 8,071 cases. POULTRY—Hens easier; others firm; receipts, 49 trucks. POTATOES—Firm; receipts, 124 cars; on team track, 423 cars. Butter, cheese, eggs, and potatoes reported by the Agricultural Marketing administration and represent actual ... Only wholesale prices quoted: ...

NAVAL STORES.

MINNEAPOLIS FLOUR.

U. S. TREASURY STATEMENT

Washington, D. C., Oct. 28 (AP).—The position of the treasury Oct. 26 compared with comparable date a year ago.

	Oct. 26, 1942.	Oct. 25, 1941.
Receipts.	$36,877,000	$13,368,000
Expenditures.	$320,227,000	$75,257,000
Net Balance.	$4,820,558,000	$2,423,004,000
Working Balance Included.	$4,058,059,000	$1,667,617,000
Customs Receipts for Month.	$19,131,000	$27,811,000
Receipts for Fiscal Year [July 1].	$4,397,012,000	$2,302,968,000
Expenditures.	$21,278,334,000	$6,759,961,000
Excess of Expenditures.	$16,881,321,000	$4,456,992,000
Total Debt.	$96,210,676,000	$60,033,473,000
Increase Over Previous Day.	$10,657,000	....
Gold Assets.	$22,747,111,000	$22,793,421,000

INVESTING COMPANIES

[Nominal quotations.]

The following quotations are supplied by the National Association of Securities Dealers, which receives them from the sponsors of the different companies. The quotations represent prices of the shares based on yesterday's closing prices of the underlying securities. They are unlisted quotations.

	Bid.	Asked.
Affiliated Fund, Inc.	1.94	2.13
American Business Shares, Inc	2.46	2.70
Boston Fund, Inc.	12.72	13.68
Century Shares Trust	24.00	25.80
Chemical Fund	8.50	9.19
Diversified Trustee D	4.35	4.90
Dividend Shares, Inc.	.97	1.07
Fidelity Fund, Inc.	13.95	15.01
Fundamental Investors, Inc.	15.56	17.05
General Investors Trust	3.91	4.22
Incorporated Investors	13.69	14.72
Manhattan Bond Fund	6.92	7.62
Massachusetts Invest 2d Fund	7.81	8.40
Massachusetts Investors Trust	16.25	17.47
New England Fund	9.86	10.63
Selected American Shares	7.32	8.00
Union Bond Fund B	15.79	17.26
Do. C	5.53	6.05

WANT AD INDEX

EMPLOYMENT AGENCIES—MEN.

A. J. McCoy & Assoc., Inc. SUITE 1130. 140 S. DEARBORN.

NO CHARGE TO APPLICANTS FOR THE FOLLOWING POSITIONS: DEFENSE PLANT

TOOL DESIGNERS. Superintendents. FOREMEN. GENERAL FOREMAN. JIG BORER. TOOL MAKERS. PROFILE OPERS. PRATT & WHITNEY. PROFILE SET-UP MEN. LIBBY TURRET OPER. GAUGE MAKERS. JIG AND FIXTURE MAKERS. LAYOUT ENGRS. MACHINE MAINTEN. ENGR. EXP. CUTTER GRINDERS. HAND SCREW MCH. OPRS. HAND SCREW SET-UP MEN. DRILL PRESS SET-UP MEN. MILLING MACHINE OPRS. AND SET-UP MEN. GRINDER HANDS. CENTERLESS GRINDERS. ENGINE LATHE OPERS. 6 NITE FOREMEN WITH Machine Set-Up Exper. TOOL GRINDERS—NITES

Call us on the telephone if you do not have time to come in. Randolph 3221.

A. J. McCoy & Assoc., Inc. SUITE 1130. 140 S. DEARBORN.

TODAY LUELLA CANTERBURY INTERNATIONALLY KNOWN Business Psychologist AND Vocational Analyst ... THIS SERVICE IS FREE OF CHARGE

CHEMICAL ENGINEERS. GRADUATE CHEMISTS. JUNIOR CHEMISTS

MOLENE BANKERS BLDG. 105 W. ADAMS

COST ACCOUNTANT DEFENSE, $4,800. INDUST. RELATIONS DEFENSE, $300-$350

Glader Corporation 110 S. Dearborn-st. 4th Flr.

COLORED FACTORY JOBS

GEN. FACT'Y, NO EXP., $40

ROYAL, 37 W. JACKSON

CENTURY 30 E. Adams 4th Floor

Occupational, 310 S. Michigan

"NORTHSIDE" 4802 BROADWAY

O'SHEA "America's Largest" CHOOSE YOUR JOB—from the largest selection EVERY ONE GUARANTEED. Chief Inspector (Small Pts.) $6,000 Up. Mech. or Elec. $6,000 Up

"Twentieth Successful Year" O'SHEA EMPLOYMENT SYSTEM WAB. 1884. 64 E. Jackson

Factory Men, $30 to $50

Beginners, $30-$40

Machine Shop, $40-$80

ROUGH PAINTERS, $1.10. PAINTERS—UNION PAINTERS

2 Buffing-Bur. Foremen, $65. 2 Buffers, Steady, $40. BOYS—AFTER SCHOOL

Pri't'g Help. See Melleby

2 Truck Drivers, $120

ALL TRADES 343 South Dearborn 4th Flr.

INDUSTRIAL SALESMEN. PAINT SALESMEN. CHEMISTS

Men, Age 25-55, No Exp.

S-H-A-Y 30 W. Washington Cen. 9800

COL. FACTORY JOBS

JACKSON AGENCY 24 E. Van Buren 2d Floor

ARROW 37 W. Jackson 2d Floor. PERSONALIZED SERVICE

UNITED AGENCIES 209 S. STATE

COST CLERK, $200

Printers—See Weaver

BOYS—MEN TO LEARN

MEN, 17 TO 68 TO ATTEND SCHOOL IN A PLANT AND LEARN MACHINE SHOP. Earn $24 to Start

LABORERS, $46

CONTINUATION SCHOOL BOYS, $20-$25. AIRCRAFT PLANT PAYING TOP WAGES NEEDS AT ONCE. Shop Help—All Kinds

Co-Operative EVERY JOB GUARANTEED. 6TH FLOOR, 220 S. STATE

MONARCH

BOYS—MEN War Plants Need You NO EXPERIENCE NEEDED

MEN, 89c HOUR +

BOYS—MEN, $36 TO

COLORED MEN, $36 IN WAR PLANTS

"MONARCH" 19 WEST JACKSON-BLVD.

BUSINESS MEN'S 209 SOUTH STATE—STATE and ADAMS. 2 SMALL LOAN MGRS. DRAFTSMEN—DESIGNERS

PUBLIC ACCOUNTING STAFF POSITIONS

Colored Men and Boys

75 Mexican Men, $38

THE JOB HOUSE 107 W. Van Buren, Rm. 201

AIRPLANE MFR. NEEDS:

OLDER MEN, $150

Factory, 93c Hr.

BUREAU 25 E. Jackson 16th Floor

CERTIFIED, 30 N. WELLS

WAR JOBS!

MEN!! To Learn Machinist Trade

ELDERLY MEN

ROUGH MACHINISTS

COLORED HELP

OUT-OF-TOWN MEN. CADILLAC "THAT FRIENDLY AGENCY!" 5TH FLOOR, 220 SO. STATE

W-A-B-A-S-H

No Fee On Above. Wood Wkg. Eng. $6,000

500 MEN-BOYS

W-A-B-A-S-H 202 S. STATE. 15TH FLOOR.

TRIANGLE AGENCY ACCOUNTANT, $200

"TRIANGLE" 25 EAST JACKSON-BLVD.

Colored Men, $31 Wk.

PROGRESSIVE

LOOP

Shay, 1009 North State

HELP WANTED—MEN.

ASSISTANT SHIPPING-STOCK CLERK

Assistant Shipping Clerk

[Continued on following page.]

HELP WANTED—MEN.

[Continued from preceding page.]

Stores and Offices.

BILLING CLERK

Fanfold machine; trucking experience. Hours 12 noon-8 p. m. plus overtime. 2340 South La Salle.

BOYS

READ THE FOLLOWING LISTED OPENINGS —YOU MAY QUALIFY FOR ONE OF THEM.

17 years of age or over. Experience not necessary.

PACKERS
STOCK BOYS
MESSENGERS
ORDER FILLERS

Many others worth your investigation

APPLY

Montgomery Ward & Co.
618 W. CHICAGO-AV.

CIGAR STORE CLERKS

Chance for advancement. State age, exp.; give full details in first letter. ADDRESS Y Y 173, TRIBUNE.

CIGAR and liquor man—Expd.; good sal. Phone appt. after 10 a. m., Moh. 0133.

CLERK

Knowledge of bookkeeping, to keep inventory records; h. s. graduate, prefer married man; salary $30 wk. to start. Apply 1232 W. NORTH-AV.

CLERKS—2 young men; 17-40; to work in loop cigar counters. Must understand all counter games. No nights, Sundays, or holidays. Good sal. Address Y A 382, Tribune.

CLOTHING

salesmen for special clothing sale. Exper. helpful. Must be available for days other than Saturdays. Salary guaranteed. Excellent opportunity to make additional money on commission basis.
Apply employment office,
11th floor, Wabash.
9:30 A. M.
Use court entrance on Madison-st.
MANDEL BROTHERS
State and Madison-sts.

COLORED MAN

for porter work and delivery. Ladies' wearing apparel. Must have good references. Apply Powell R. 305, 700 N. Michigan.

COLORED MEN

For light laboring work in retail store; experience not necessary.
STOP & SHOP.
16 W. Washington. Rm. 210.

COST ACCOUNTANT

Old established manufacturer now in aeronautical field needs Cost Accountant fully experienced in Standard Costs. Please give complete information about your qualifications and salary required.
ADDRESS Y Y 63, TRIBUNE.

Credit Man and Bookkeeper

For furniture store in central Illinois city. Answer in confidence giving age, experience, education, draft status, and salary expected. Address Y Y 274, Tribune.

DELICATESSEN Clerk—Must be experienced. 3946 N. Ashland-avenue.

Electrical Supply House

wants order filler and counterman. Permanent, not a duration job. Good salary and advancement. State experience, age, phone number, draft status. Must be experienced in wholesale electrical supplies.
Address K 493, Tribune.

ELECTRICAL STOREROOM MAN.

War construction job, Chicago; exp.; keep records. $40. Address Y A 326, Tribune.

FUR SALESMEN

Expd.; good salary; pleasant environment. W. A. Mysels, 162 N. State, 4th floor.

GROCERY MAN—Experienced, to take full charge of grocery dept. in department store. Must understand ceiling prices and changes as of today. Call Monroe 3563.

GROC. clerk—Sm. A1 store; gd. wages; perm. place for right man. No Sun. Amb. 2589.

HARDWARE clerk—Exper.; state qualifications. Address X O 483, Tribune.

JEWELRY SALESMAN

Expd.; prominent Ohio retailer; good pay; permanent. Apply Thursday, 12 to 4, Mr. Engel, Morrison Hotel.

LIQUOR clerk—Dependable, experienced; gd. pay. Call morns. Triangle 7733.

LIQUOR clerk—Exper. Good opportunity. Humboldt 6100.

MAIL CLERK

Draft exempt but not over 50. Full particulars in first letter. ADDRESS Y Y 332, TRIBUNE.

MAIL and stock room man or boy—White. ROOM 914, 20 N. WACKER-DRIVE.

MAN—55 to 60 years who is retired or semi-retired who would like light duties in south side real estate office. Hyde Park district. Attractive hours and pleasant surroundings. Salary $85 monthly plus commissions paid on new business. 1355 E. 53d. Dor. 6200.

MAN OR BOY

White, for delivery and shipping. Steady position. Rm. 703, 65 E. South Water-st.

MAN—Some experience repairing office mach.; good salary. 425 N. La Salle-st.

MEN—BOYS

Permanent Openings for
ORDER FILLERS
PACKERS
TRUCKERS
STOCK HELPERS
JANITORS

Excellent opportunity for salary and job advancement.

Good rates, 40 hour week, time and a half for overtime. Experience not necessary.

APPLY EMPLOYMENT DEPARTMENT
426 W. Randolph
8 A. M. to 4:30 P. M.
BUTLER BROS.

MEN

For miscellaneous work in retail food store. Experience not necessary. Part or full time positions.
STOP & SHOP.
16 W. Washington. Rm. 210.

MEN—For order picking and stockrm. work. N. SHURE CO., 200 W. ADAMS.

HELP WANTED—MEN.

Stores and Offices.

--MEN--

25 to 45 Years of Age

Openings for
Stock
Order Filling
Freight Handling

Hours 8:30 a. m. to 5:10 p. m. 5 day week.

Apply
Employment Office
2d Floor

Montgomery Ward & Co.
618 W. CHICAGO-AV.

MEN—17 TO 45

Order filling, packing, and stockroom work. White. No exper. necessary. Permanent. 40 hr. wk., time and one-half overtime. Good starting salary. Increases in pay as merit is proved. 1516 S. Wabash, 3d flr.

Men 50 Yrs. or Older

You can help during the war by serving as temporary communications carriers. Apply Mr. Cougill, 417 S. La Salle-st. THE WESTERN UNION TELEGRAPH CO.

MEN—FOR WAREHOUSE WORK; STEADY. ADDRESS Y A 296, TRIBUNE.

MEN—Over 45, light work in shipping room. Lyon & Healy, 243 S. Wabash.

OFFICE and warehouse man in manufacturers sales office; good typist and take dictation; handle medium weight movements of merchandise and prepare same for shipment. State age, draft status, exper in detail; references; good oppty. Address X O 522, Tribune.

OFFICE MAN—To handle production piece rates, payroll, etc. Good future and steady work. Give age, and full qualifications for interview.
Address Y Y 261, Tribune.

PACKERS

21 to 45 Years of Age

FOR NORTHWEST SIDE WAREHOUSE. 70c PER HR.

APPLY EMPLOYMENT OFFICE, 2D FLOOR

MONTGOMERY WARD & CO.
618 W. Chicago-av.

PEOPLE WITH
Supervisory Experience

in department store or some other comparable business, for positions as section managers. Apply
THE FAIR
9TH FLOOR. EMPLOYMENT OFFICE.

PHOTO ENGRAVING OFFICE. PRODUCTION CLERK.

Must have at least several years exp. State age, salary desired, and give name of last employer. Address Y Y 148, Tribune.

PORTER

Full time. Chance for advancement. No Sunday or holidays. Neisner Bros., 3245 Lawrence.

PORTER—DRAFT EXEMPT
2913 S. MICHIGAN

PORTER—Must be neat; hours 9 to 5:30 no Sundays; salary $20 week. Mosley & Co., 32 E. Adams-street.

PORTER—EVENING WORK. CALL CALUMET 5000. MR. CHILDS.

PRINT-A-SIGN

Opening for man over 45 with experience or willing to learn to print show cards. Must be able to spell correctly. Apply Employment Office, 4th Floor, 9:30 a. m. until noon, or call Seeley 1000 for evening appointment.
WIEBOLDT'S
Ashland, Monroe, and Ogden

RECEIVING clerk—For apt. hotel; north side. Lincoln park dist. Call Bit. 7200.

SALESMAN—House furnishing dept.; Bohemian or Polish speaking. 18th Street Leader Store, 1700 W. 18th-st.

SHIPPING CLERK

Good, dependable young man wanted immediately; able to wrap fur coat packages in busy shipping.
Apply 4th floor, 36 S. State.

SHIPPING CLERK

Exp. in plywood or lumber preferred. Must be thoroughly familiar with city and trucks and railroad shipment. Reply stating age, exp., educ., natl., draft status, and salary expected. Address Y A 287, Tribune.

SHIPPING clerk and maintenance man—20-40; $.55 hr. and overtime, min. 40 hrs. per wk. Textile Yarn Co., 1733 Milwaukee.

SHIPPING clerk and stockroom man—Able to make freight and parcel post shipments. 727 S. Jefferson-st.

SHIPPING Clerk—Box factory. Master Paper Box Co., 939 W. 35th-st.

SHIPPING clerk's asst.—Beauty parlor supplies; 40 hr. wk. 14 N. Michigan, 5th fl.

SHOE SALESMEN

Full and part time positions available. Apply Employment Office, 9:30 a. m. until noon.
WIEBOLDT'S
Ashland, Monroe and Ogden
Davis-st., Evanston

SHOE STORE MANAGERS

For ladies' novelty stores for cities in Michigan. Must have experience and knowledge of windows. Excellent salaries for right parties. Apply Reel's Shoe Store, 4720 Sheridan-road.

SHOE SALESMEN

Exper., for out of town. Transportation paid. Opportunity for advancement. Salary best in the shoe business. Apply 4720 Sheridan-rd. Long Beach 9278.

SHOE SALESMAN

EXTRA MAN FOR MEN'S HIGH GRADE SHOES. NO NIGHT WORK. A. STARR BEST, 11 N. WABASH.

SHOE SALESMEN

No experience necessary—to be trained. Good salary. Ages 18 to 50. Apply Reel's Shoe Store, 4720 Sheridan Road.

SHOE SALESMAN

Retail exper.; steady. Salary and comm. Apply Mr. G., Bailey's, 25 W. Van Buren.

Sporting Goods Manager

Full time employment. Good salary. MONTGOMERY WARD & CO. 11301 S. Michigan-avenue.

STOCK AND SHIPPING ROOM MEN.

Age 20-44; salary $25 wk.; full time position; state draft status and phone. ADDRESS Y Y 331, TRIBUNE.

STOCKROOM WORK.

Good opportunities; 17-30 yrs. old. Edw. Don & Co., 2215 S. La Salle-st.

HELP WANTED—MEN.

Stores and Offices.

STOCK CLERK

Young man, 16-19, for general stock duties in small war plant; permanent; no experience necessary. Must pass medical. Good transportation. Apply 225 W. Huron, 4th floor.

Sundstrand Bookkeeping Machine Operator

Night work, 6 p. m. to 12 a. m. Permanent position with aggressive wholesale grocery house. State age, marital status, and salary desired. Address Y A 293, Tribune.

STUDENT—For part time mail clerk and messenger. Reply stating age, exp., educ., natl. draft status and salary expected. Address Y A 292, Tribune.

Executives and Managers.

PRODUCTION SUPERINTENDENT

required. Experienced in sewing industry for large organization on high priority defense work. State experience, salary desired.
Address F D 37, Tribune

INDUSTRIAL ENGINEER

Technical education. Must know modern shop practices and procedures including wage incentive, installation, material control, production planning and scheduling, and pay roll procedures. For engineering staff position. In reply give complete outline of education and experience in metal and wood working industries.
Address Y Y 253, Tribune.

MEAT DEPT. MANAGER

in dept. store; good position for right man. Apply J. Grodzin, Zion Department Store, Zion, Ill. Phone 581.

Boys.

BOYS

No Experience Necessary
Night Work
11:30 p. m. to 8:10 a. m.

STARTING RATE $26 FOR 40 HOURS, 97½c PER HOUR FOR OVERTIME. QUALIFIED EXPERIENCE PAYS MORE.

MODERN CAFETERIA SERVICE AVAILABLE.
APPLY NOW.
EMPLOYMENT OFFICE, 2D FLOOR,

Montgomery Ward & Co.
618 W. Chicago-av.

BOYS AND MEN
18 to 55—All Types of Jobs

Good starting rates. Time and a half for overtime. Days or nights. No experience required. Apply 8 a. m. to 2 p. m. Bring birth certificate.
OSCAR MAYER & CO.
1241 N. SEDGWICK-STREET.

USHERS—16 to 19

For employment in loop or neighborhood theaters.
Apply 10 a. m.
Chicago Theater Stage Door

BOYS—[6]; 18-22; neatly dressed with fair education; free to travel; assist manager on circ. campaign; steady work; transp. furnished; expenses advanced. Apply Mr. Edwards, 1104 S. Wabash, Rm. 80; 10-2 p.m.

ORDER FILLERS

Steady position, advancement. Opportunity to learn hardware business. Apply Hibbard Spencer Bartlett, 211 E. North Water-st.

BOY—Age 16 or over; steady job in an essential bus.; good opp. with S. W. side mfr.; gd. sal.; quick advancement; give age, education, height, weight, phone.
ADDRESS Y Y 329, TRIBUNE.

BOY—To work in art studio pasting photos and drawings. Knowledge of mechanical drawing helpful but not necessary.
Vogue-Wright Studio, 469 E. Ohio.

BOYS—18 TO 20; $25 WEEK.

Order filling and stockroom; no experience necessary. Come ready for work. Room 600, 55 East Washington.

BOYS

Light factory work. No exp. nec. Steady job. 3d fl. Harlick Mfg. Co., 1417 Jackson.

BOYS

For factory work. 45c hour. Durand Mfg., 1319 S. Michigan-av.

ERRAND boy, girl, or elderly man—For light messenger work in loop. Impen's Photographic Service, 230 N. Michigan.

BOYS—17 years old; light factory work; good pay. ALLIED CABINET CORP., 1052 W. Monroe.

BOY—Helper on light delivery truck. Good pay. Chicago Tobacco Co., 419 S. Halsted. Hay. 0781.

BOYS—For factory work, starting at 55c an hour; 100% war production. Rogan Bros., 2001 South Michigan.

BOY—17; to work in order dept.; also some errands; good opportunity. S. S. White Dental Mfg. Co., 55 E. Washington.

ERRAND boy—For light delivery truck. Must have driver's or chauffeur's license. 2553 W. Madison.

BOYS—General office work. Good chance for advancement. Sprague-Warner, 505 N. Sacramento-blvd.

BOYS IN FACTORY WORK.

50 cts. per hr., overtime if you want it; bonus. 660 W. Grand-av.

YOUNG boys, 16-17, to learn shoe trade, good opportunity. IRVING SHOE CO., 168 N. Ogden-avenue.

BOY—To assist in shipping room; 5-day week; experience unnecessary; opportunity. ADDRESS Y A 367, TRIBUNE.

BOYS for stock room—Exper. not necessary. $18 wk. 115 S. Market-st., 2d floor.

BOYS—White or colored; for light factory work. 732 S. Sherman-st., 3d floor.

DELIVERY boy for grocery—Steady, hrs. 9 to 7; good pay; no Sun. 1006 Argyle.

BOYS—Mechanically inclined, to learn machinists' trade. 8383 S. Chicago-avenue.

BAKER'S HELPER—DAYS. Henry Cordes Bake Shop, 3954 Lawrence-avenue.

PIN Setters—White or colored; 16 or over. Evening work. 1948 E. 71st-st.

DELIVERY BOY—TYSON LIQUORS, INC., 2338 E. 71st-street.

ERRAND boy—45c an hour. Samuelson, 343 S. Dearborn.

YOUNG man—Light factory work. Learn trade. Fabric Service, 1400 Adams.

BOYS—For stockroom work. Permanent. LYON & HEALY, 243 S. Wabash.

BOYS—16 yrs., to learn indexing. Apply ROOM 1206. 19 S. WELLS-ST.

DELIVERY boy—For meat market; $17 start. 4822 ARMITAGE. BER. 7782.

STRONG young colored boy—Steady work. Star Cleaners, 2421 N. Western-av.

ERRAND boy—Also office boy; white. Sigmund Ullman Co., 501 Plymouth-court.

FACTORY boys—Light factory work; no exp. necessary; overtime. 418 N. May-st.

BOYS—For general office work. Apply The Pullman Co., Room 902, 220 S. State.

DELIVERY boy—With bicycle; 16-17; excellent opportunity. Apply 6 S. Cicero-av.

BOY—Interested in learning linotype trade. Rapid advancement. Kilgore, 107 N. Wacker.

BOYS—For order picking and stockroom work. N. SHURE CO., 200 W. ADAMS-ST.

Professions and Trades.

ARTIST Photo Retoucher—Experienced in catalogue work. Only good man need apply. Address Y H 92, Tribune.

ASSEMBLY FOREMAN
ELECTRICAL LAYOUT MEN
ELECTRICAL AND MECHANICAL TEST MEN
WIREMEN

Indiana manufacturing company needs men for above positions. Training and production experience in radio field preferred. Work on prime government contract with excellent prospects for permanent employment. Do not apply if engaged in war work. Call Saturday, Oct. 31, 9:00 a. m. to 4:00 p. m.

U. S. EMPLOYMENT SERVICE.
13TH FLOOR, 20 N. WACKER-DR.
NO FEES CHARGED.

HELP WANTED—MEN.

Professions and Trades.

APPRAISERS

Architectural and mechanical. Midland Engineering & Appraisal Co., 600 S.Mich.-av.

ASSEMBLERS
Engine Generator
Assemblers and Testers
TOOL MAKERS
BENCH MACHINISTS
DRAFTSMEN
DETAIL AND LAYOUT MEN
TOOL AND CUTTER GRINDERS

Men over 45 or physically unfit for military duty preferred.

Men employed in war work need not apply.

I. C. TRANSPORTATION TO OUR DOOR.

THE BUDA CO.
Harvey, Ill.

ASSEMBLERS

Experd. in heavy mechanical assembly; highest wages. Apply at 6540 South Lavergne.

ATTENDANTS—Male. Apply North Shore Health Resort, Winnetka 211.

AUTO MECHANIC

STEADY WORK
AND GOOD WAGES
AUTH. FORD DEALER
C. ZEPP
2950 LAWRENCE-AV. JUN. 8310.

AUTO MECHANICS

BATTERY MEN.
CARBURETOR AND IGNITION MEN.
LUBRICATION MEN.
RADIATOR REPAIR MEN.
UNITED STANDARD PRODUCTS.
2520 WABASH-AV.

Auto Service Writer

America's largest Chevrolet dealer can use an A-1 service writer. One with Chevrolet or General Motors experience preferred. Apply Ruby Chevrolet, 1147 W. Jackson-blvd. See Mr. Stockwell.

AUTO SCREW MACHINE

openings for A-1 B. & S. operators and set-up men. Steady work, overtime and top wages; 100% defense work.
3231 W. LAKE-ST.

AUTOMATIC SCREW MACH.

Several openings in Acme and Brown-Sharpe depts. for experienced operators and setters. 100% defense work.
J. J. Tourek Mfg. Co., 4701 W. 16th-st.

AUTO. SCREW MCH. OPRS.

BROWN & SHARPE.
STEADY WORK; OVERTIME;
GOOD WAGES; DEFENSE WORK.
EVERSHARP, INC. 1800 W. ROSCOE.

AUTO PARTS MAN

We have unusual attractive prop. for man familiar with auto parts dept. routine. Community Motors, 235 E. 33d. Mr. Stoll.

AUTO MECHANIC

Good steady job; weekly salary $40 plus bonus. Warner Pontiac Sales, 3645 N. Southport. Bittersweet 7120.

AUTO GREASER.

Good salary; steady work; white or colored. Hon, Smithson & Raymond, Chicago's oldest and largest Packard dealer, 1809 Devon-av.

AUTO MECHANIC

Ford experience; top wages; men now earning $75 a week. 3145 S. Oak Park-av.

AUTO GREASER

Exp. Good sal. plus bonus. Steady work. S. W. Chevrolet, Inc., 9220 S. Ashland.

AUTO mechanic—Chrysler experience preferred; top wages. See Mr. McCormac. T. G. Arnold & Co., 3729 Ogden-av.

AUTO WASHER AND SIMONIZER.

Steady work; good pay. Packard Motor Car Co., South Shore Branch, 1511 E. 71st-st.

AUTO WASHER.

Good position for right man. Dorchester Garage, 1373 E. 67th-st. Dorchester 9000.

AUTOMOBILE mechanics and metal workers —At Seattle. Free trans. $65 per week. Saunder's System, 28 W. Lake. Cen. 1077.

AUTO mechanic—Who knows clutch and transmission work; can earn between $50-$70 wk. Loeber Pontiac Co., 1111 N. Clark.

AUTO MECH.—EXP.; GOOD SALARY. BURKE MOTORS. 6455 S. WESTERN.

AUTO washer-porter—Experienced; gd. sal. 3145 S. Oak Park-av., Berwyn.

AUTO mechanic's helper and greaser—1-A draft status acceptable. Ave. 1904.

AUTO mechanics [2]—Busy heated shop; top wages. Atlas Ford Agcy., 1725 W. Division.

AUTO wrecker—Southwest Auto Wreckers, 2008 W. 59th-st. Prospect 8113.

AUTO mechanic helper—Exp. on trucks. Star Cleaners & Dyers, 2421 N. Western.

AUTO mechanic—A-1; good pay. 5901 W. Division. Austin 0646.

AUTOMOBILE METAL MAN,
A-1. 5840 Broadway, Longbeach 7121.

AUTO GREASERS—Must be experienced. 3814 W. HARRISON-ST.

AUTO MECHANIC—Exp. Good sal. Oak Leaf Motor, 218 Madison-st., Oak Park.

AUTO MECHANICS—Steady; good pay. 2421 South Parkway.

AUTO greaser—Experienced; good salary. BURKE MOTORS, 6455 S. WESTERN-AV.

AUTO mechanics—Highest paid; also 2 washers and greasers. 3853 LAWRENCE.

AUTO MECHANIC.
Must have refs. 3223 Armitage-av.

BAKELITE MOLD MAKER

Experienced. Defense plant. Salary open. Call Lakeview 6352, Sunday or Daily.

BAKER—GOOD ALL AROUND MAN.
3578 ARMITAGE-AV.

BAKER—ALL AROUND.
Apply 2852 Southport.

BAKER'S helper—Exper.; good pay; no Sun. 5813 W. Belmont.

BAKER'S HELPER.
3303 MILWAUKEE-AVENUE.

BAKER—2d hand on bread and cakes. 2094 Milwaukee-av.

BAKER'S helper—With experience; no Sunday work. 4767 Milwaukee-av.

BAKER or Baker's Helper—Experienced. 3622 W. NORTH-AV.

BAND sawyers—Exp. on novelty furniture. Federal Woodcarving Co., 1029 W. Chicago.

BARBER—Experienced; steady work; good salary. 4734 W. Madison.

BATTERY GRID CASTERS

$1 per hour—plenty of overtime. N. E. city near Boston . . . excellent working conditions—factory operating seven day week. Write Mr. Hunter, c-o Perrine Battery Co., Waltham, Mass.

BATTERY man—Exper. automotive field; good salary. Consumer's Tire and Supply Co., 1146 W. Roosevelt.

Bench and Floor Hands

Experienced; medium and heavy machinery; also horizontal boring mill and planer hands; 100% war work. Apply 8 a.m.-5 p.m. 3900 PALMER-AV.

BENCH AND LATHE HANDS—Exp. in rebuilding hand and automatic screw machines. 55½ hr. week. Defense work. Steady employment. Good pay. Lake Machinery Co., 654 W. Lake-street.

BLENDER AND CORDIAL MAKER WANTED—CAPABLE OF TAKING CHARGE BOTTLING ROOM MARYLAND DISTILLERY. WRITE GIVING FULL DETAILS PAST EXPERIENCE, DRAFT STATUS, AND SALARY EXPECTED. UNITED DISTILLERS [OF AMERICA] LTD., 2700 WILMARCO-AVENUE, BALTIMORE, MD.

BLUEPRINT INSTRUCTOR

Man to teach blueprint reading of machinery to inspection and welding students; all drawings and lessons on hand; nothing to prepare; prefer middle aged, retired engineer or draftsman. Give full details regarding training and exp.; also phone No. and salary expected for 40 hr. week.
Address Y Y 328, Tribune.

BODY AND FENDER MAN

Excellent income for right man. La Grange Packard Dealer. Call Mr. Yordy.

BODY AND FENDER MAN

EXPERIENCED. APPLY:
9 W. KINZIE-ST.

BODY and fender—2 first class men; excel. wages. Arrow Motor Sales, 1807 W. Chicago.

BONNAZ machine operators—Expd. Apply 5th floor, 234 S. Market.

BOX makers—Wooden, expd.; on Doig nailers. A. B. C. Box Co. 2412 W. Cermak-rd.

BRICKLAYERS

1 STORY DEFENSE HOUSES.
PLENTY OF WORK.
APPLY TO MR. EDLUND.
west side of School-st. between 180th and 181st-st.,
LANSING, ILL.

BROWN & SHARPE

Automatic screw machine operators and set-up men; top wages and plenty of overtime. Job shop experience, day and night work. Address Y Y 326, Tribune.

CABINET MAKERS

ON CASKETS.
Hartmann Malcolm Co., 847 N. Troy-st.

HELP WANTED—MEN.

Professions and Trades.

CANDY MANUFACTURER ESSENTIAL WAR WORK OFFERS

Steady employment to draft exempt men. Excellent working conditions. Good pay. No experience necessary. Curtiss Candy Co. 349 E. North Water-street.

CANDY SPINNERS
Experienced—Hard Candy

PRODUCING ESSENTIAL WAR SUPPLIES.
Steady employment. Pleasant working conditions with good pay. Apply 8 a. m.-3 p. m. daily. Curtiss Candy Co., 349 E. North Water.

CAR WASHERS

Steady work. Salary and bonus.
Yellow Cab Co., 57 E. 21st

Car Washer and Greaser

Steady; day work; no Sundays; 60c per hr.; over 40 hours time and one-half. 419 W. SUPERIOR-ST. SUP. 5954.

CAR washers—Colored; good pay. Monarch Super Service, 1750 Foster-avenue.

CAR WASHER AND GREASER—COLORED. 3522 N. CENTRAL.

CARPET cleaning and repairing—expert. Northwestern Rug Cleaners, 1851 W. North.

CASH Register Repairman—Experienced; out of city. Address X T 472, Tribune.

CASKET trimmer—Experienced. American Casket Co., 1113 W. Washington-blvd.

CHAUFFEUR—TRUCK

Full knowledge city freight offices. City, suburban delivery. Take charge shipping room. Steady. Pay above scale. Union. Western Casket Co., 1156 W. Cullerton.

CHEMIST—Young man for nonferrous metal analysis. No experience needed. ADDRESS X O 289, TRIBUNE.

Chocolate Enrober Man

MUST BE EXPERIENCED.
DUTCH MILL CANDIES, 2222 Diversey.

CLEVELAND AUTOMATIC "A" SET-UP AND OPERATOR. 2035 W. Harrison.

CLOTH CUTTERS WANTED—Electric knife cloth cutters; experienced operators can make $1.15 per hour. State age and experience. Plant is located 90 miles from Chicago on N. Y. C. Ry. and electric line. Address F D 30, Tribune.

Cold Header Operators

and roller men; experienced; for bolt and screw plant.
GENERAL SCREW MFG. CO.,
1228 W. Monroe-st.

COLOR matcher—Exp. lacquers and enamels. Address Y H 100, Tribune.

COMBINATION COLOR MIXER AND INK MAN

For printing establishment. State exp. and references. Address Y A 271, Tribune.

CONSOLE, Slot, and P. B. man—By out of town operator. Write full details of experience. Address F D 24, Tribune.

COST ACCOUNTANTS
TIMEKEEPERS
COST CLERKS
PLANT CLERKS

Leading meat and food processing company in Chicago offers opportunity for advancement and permanent employment for candidates qualified as cost accountants, cost clerks, timekeepers, and plant clerks under 45, draft exempt. Send complete summary of your experience, education, personal data and telephone number in first letter. All replies handled in confidence.
Address Y Y 190, Tribune.

Cylindrical Grinder Hands

to grind small shafts to close tolerances. Eicor, Inc., 1060 W. Adams.

DAVENPORT operator—Must be 1st class. Apply Wilson-Jones Co., 3300 Franklin-blvd.

DENTAL MECHANICS and ASSISTANTS for plate dept. Good salaries. Steady work. Room 644, 127 N. Dearborn.

DENTAL mechanic wanted—All around plate man. Dr. A. Morman, 204 W. State-st., Rockford, Ill.

Designers

Mechanical designers experienced in or adaptable to plant layout and design of heavy machinery. Steel mill experience preferred. Salary commensurate with ability. Write giving education, experience, and salary desired. Interviews will be arranged.
Tubular Alloy Steel Corp.,
522 Broadway, Gary, Indiana.

DICTATING machine repair man—Neat appearing, exp. not necessary. Edwin C. Barnes & Bro., 7th flr., 173 W. Madison.

DIE MAKER

Tool maker, experienced in jig, tool, and fixture work, wanted by defense manufacturer located in vicinity of 79th and S. Halsted-st. Concern is well established and permanence after war is assured right applicant. Radcliffe 7790.

DIE AND TOOL MAKERS—$1.45 per hour to start, plus overtime. TOOLROOM LATHE HANDS, $1.30 plus overtime. Excelsior Die & Tool Works, 2331 W. 18th.

DIE-MAKERS—For either die casting, bakelite, or injection molding. Superior Plastics, 426 N. Oakley-blvd.

DIE maker—Small dies; war work. 1250 Fullerton. Lin. 7854; Sun.-eves. Lin. 0753.

DOCK MEN—Freight handlers, union wages. See Mr. Hoff afternoons. Bring birth certificate or proof of citizenship. Inter-State Motor Freight System, 1833 S. Canal.

DRAFTSMAN

Tool designing experience. Draft exempt. Defense plant. State experience and salary required. Address Y A 214, Tribune.

DRAFTSMAN—Exp.; making patent office drawings. Address Y A 231, Tribune.

DRAFTSMEN

Must be experienced in tool design, layout, and detail drafting. Apply
J. P. SEEBURG CORP.
852 BLACKHAWK

DRAFTSMAN

for machine shop office. Must have more machine shop than drafting room exp. Simple sketches required; must be draft exempt. Address Y Y 231, Tribune.

DRIVE-WAY SALESMAN

UNION HOURS. UNION WAGES.
Sinclair Refining Co.
2540 W. Cermak.
Interviewing Wed. thru Fri., 9 a.m.-4 p.m.

ELECTRICAL APPLIANCE

SERVICE MAN.
FULL TIME. GOOD SALARY.
Montgomery Ward & Co., 11301 S. Mich.

ELECTRICAL APPLIANCE SERVICEMAN—Steady work; good salary. Art's Repair Shop, 1309 N. Clark.

ELECTRIC MOTOR REPAIR MEN—Steady. MONARCH, 121 N. Halsted. Can. 5683.

EMBALMERS—Licensed apprentices as assistants; start $25 per week; every other night off. Phone Seeley 4456.

ENGINEERING DRAFTSMAN—For heat transfer equipment for aircraft. Knowledge of shop practice, important consideration, engineering education desirable. Location, 65 miles from Chicago. Do not answer if now on war work. Address F D 34, Tribune.

ENGINEER—Apartment Hotel. Must belong to local 399; able to do maintenance. Somerset Hotel, 5009 Sheridan-road.

Engine Lathe Hands

Plenty of Overtime
100% Defense
IDEAL TOOL & MFG. CO.
5825 S. WESTERN.

ENROBER MAN

Must have good references; steady work with good Chicago firm.
Address Y H 85, Tribune.

FEEDER—For Thompson cutting and creasing platen press. Printers' Finishing Co. 775 W. Jackson-blvd.

FIREMAN WANTED—FOR BOILER PLANT; ONE WHO HAS SOME KNOWLEDGE STATIONARY ENGINES FOR MANUFACTURING PLANT 80 MILES WEST OF CHICAGO.
ADDRESS F D 33, TRIBUNE.

FIREMAN—8 hour day, 7 day shift. Low pressure boilers. Must be exp. Steady work. Storkline Furniture, 4400 W. 26th.

FIREMAN—Must be licensed and furnish birth certificate. Apply Wilson-Jones Co., 3300 Franklin-blvd.

FIREMAN—Exper.; low pressure boiler; private high school. Call La Grange 61.

FISH and poultry man—Retail; E. 63d-st. Blackstone Fish and Poultry Mkt.

FORD MECHANICS—MUST BE A-1. TOP SALARY AND STEADY WORK. LITSINGER MOTOR CO. 925 W. JACKSON-BLVD.

FOREMEN

2 exceptional openings, one on each shift, for men who can handle a Burring dept., in an airplane engine parts mfg. firm. Must be able to supervise and train a group of girls. Burring exp. necessary. Send penny postcard at once stating name, address, phone number, age, years of machine shop exp., and draft. Address Y A 211, Tribune.

FOREMEN

production line. War production plant. Prefer applications from men not engaged in war work. Address Y H 310, Tribune.

HELP WANTED—MEN.

Professions and Trades.

FOREMAN
Punch press department

Male and female help. Must be able to set dies and keep records of production. Give former employers, age, draft status, and all personal details.
ADDRESS Y A 427, TRIBUNE.

FOREMAN—EXPERD.

with punch press, drill press, and lathe production work. Permanent position; defense work; highest salary.
GENERAL LAMINATED PRODUCTS, Inc., 2857 S. Halsted-st.

FOREMAN wanted—Capable for turret lathe and grinder dept. in plant operating 100% on war material. Must be able to set up these machines. State age, experience and furnish references. In reply Address F C 48, Tribune.

FURNITURE FINISHERS—Experienced only. Apply 1501 S. Peoria, Mr. Dubin.

Garage Night Mgr.-Mechanic

APPLY:
9 W. KINZIE-ST.

GARAGE nite man—Comb.; $30 wk.; 6 nites; some mech. exp. nec.; steady job with advance. Address X O 478, Tribune.

GARAGE Attendant—Nights, to drive cars. Some washes; 40 or over if active. 11 Lake-street, Oak Park.

GARAGE MEN—Exp.; washing and greasing. Rogers Park Garage, 7050 Glenwood.

GARAGE floorman—Exp.; good pay. Builders' Bldg. Gar., 165 N. Wacker, lower level.

GARAGE man—Colored; expd. greaser and washer. 3727 W. Lawrence-av.

GARAGE men—Ford general garage work. 1125 ROSEMONT.

GARAGE men—Expd.; good pay, steady; wh. or col. 3452 Broadway.

GARAGE PORTER—Experienced. 5827 W. LAKE-ST.

Gas Station Attendants

CAR HIKERS.
Wages $30 and $27.50. Exc. working cond. 5630 Stony Island. Mr. Denny.

GAS ATTENDANT

Experienced; excellent salary; not affected by gas rationing. Jack, Kedzie 5460.

GAS attendant—Middle aged; no greasing. Illinois-Wis. state line, route 41. $75 a month and room. ELLIOTT, Cen. 8466.

GAS station attendants—Good working conditions. Excellent salaries. Consumers Tire and Supply Co., 1146 W. Roosevelt.

GAS STATION ATTENDANTS—Experienced. Apply 4530 W. Grand-avenue.

GAS attendant—Also car washer and greaser. 4263 Milwaukee. Kildare 3534.

GAS attend.—Elderly man; good refs.; 40c hr. and comm. 1808 S. State.

GAS attendants—Good sal.; no exp. necessary. Federal Serv. Station, 5925 North-av.

GAUGE MAKERS
Jig and Fixture Makers
Jig Borer Operator
Tool Makers
GAUGE GRINDER
5 Years' Experience
EXPERT MILLING MACHINE OPERATOR
HIGHEST WAGES PAID
PEERLESS TOOL & ENGINEERING CO.
1133 N. KILBOURN

GENERAL SHOP HELPERS

for shipping and receiving depts. of light metal mfg. company, doing 100% war work; 58 hr. wk.; draft exempt; birth certificate required; experience in our line not necessary.
1805 S. 55th-av., Cicero

GENERAL assembly and machine work—Require 10 men; age limit 55 yrs. Apply prepared to work. 619 E. 40th-st.

GENERAL maintenance man—For laundry equipment. Also fireman for high pressure boiler. 5409 W. Lake.

GLAZER—Expd.; sash and door factory. 2452 S. Loomis.

GILDER—On picture frames; metal leaf and bronze; good pay; steady work. GAIRING, 4935 Broadway. Lon. 1500.

GRAVEL ROOFERS.
2050 N. Halsted-street.

GREASER-WASHER—Exp.; excellent salary for right man. Phone John, Kedzie 5460.

GORDON feeders—Experienced; steady job. S. B. Carroll Co., 319 N. Albany-avenue.

GREENHOUSE workers—Over 50; some experience necessary. Cumberland and Montrose. River Grove 2587.

GREASER and washer—No nights or Sundays; good pay for experienced man. 4948 S. Western-av.

GREASER and washer—Colored; good pay. 3656 North Ashland.

GREASERS.
Columbia Super Service, 7001 Stony Island.

GREASER—EXPERIENCED; GOOD PAY. Republic Greasing Palace, 956 N. Homan.

GREASER—Expd. on trucks. Salary depends on ability. 2553 W. Madison.

GRINDERS

Tool and cutter. Also surface grinders 100% defense. Top wages. Ran. 0924.

HAIRDRESSER—Must be expert hair cutter. Except. oppor., filling vacancy of man in service. Good salary and comm. 605 Davis-st., Evanston. Ph. University 4848.

HAIRCUTTERS—Highest wages; S. Side's finest shop. CONDOS, 1215 E. 63d-st.

HAND screw machine and engine lathe operators. 1920 S. WESTERN-AV.

HATTER—EXPERIENCED

SUPERB CLEANERS.
1721 MILWAUKEE-AV. HUMBOLDT 1350.

HELPER—For structur. and miscel. stl. shop. Henry E. Gremp Co., 2864 E. 95th-st.

Horiz. Boring Mill Hand

with some experience on Lucas horizontal milling; night shift; near west side; top rates; permanent, postwar future.
CAMERON CAN MACHINERY CO.,
240 N. ASHLAND-AV.

Illinois Division
Bendix Aviation Corp.

505 N. Sacramento-blvd., Chicago
will accept applications for the following
Industrial Physician
Please apply
Address Y H 299, Tribune

Illinois Division
Bendix Aviation Corp.

505 N. Sacramento-blvd., Chicago, will interview Wed., Thurs., Fri.-Oct. 28-30
9 A. M.-5 P. M.
Applicants for the following positions
Chief Timekeeper
Cost Accountant, Class 1
IF NOW EMPLOYED IN WAR WORK DO NOT APPLY.

Immediate Employment

Married Man with Some Plant Experience

We will train you; 40 hour week; swing shift; excellent working conditions; good pay; permanent employment; sick benefits, vacation with pay; profit sharing plan after year's service.
THE VISKING CORP.
6733 W. 65TH-ST.

INSTRUCTORS IN
Aircraft Mechanics

A well known and fast growing school, teaching all branches of aircraft mechanics, requires a C. A. A. instructor for engine mechanics. Also exper. man to teach sheet metal fabrication. Both day times. Desire married men over 40.
Address X O 476, Tribune.

Jewelry Repairman

Experienced in gold and platinum repairing; permanent position.
Apply employment office, 3d floor.
MARSHALL FIELD & CO.

JOB PRESSMAN—Must be 1st class; plant located 60 mi. west of Chicago; permanent; good pay. Address X O 477, Tribune.

Junior Watchmaker

One who is interested in furthering his exp. under the supervision of an expert watch repairman.
See Mr. Cutler, 37 E. Madison-st.

LATHE HANDS

Only first class men for tool room work on small circular form tools and gauges. Apply
Chicago Flexible Shaft Co.
5600 W. ROOSEVELT-RD.

HELP WANTED—MEN.

Professions and Trades.

LATHE HANDS

Toolroom; work from blueprints; nights; citizens, draft exempt; defense work. Eicor Inc., 1060 W. Adams.

LAUNDRY HELP

Washroom—Pullers, Extractors, Checkers. No exper. necessary; union wages.
KENNEDY LAUNDRY CO.,
11236 Forrestville-av. Pullman 2929.

LAUNDRY SORTERS

Expd. Highest pay in city; steady work. 4224 DIVISION-ST.

Ldry. Washroom Foreman

Responsibility. Good future. Permanent. Excel. trans. Address X O 547, Tribune.

LACQUER spray man—Experienced; 80c an hour. 6123 N. Western-av. Amb. 3807.

LAUNDRY SORTERS, PACKERS, PULLERS. Colored; experienced and not exp.; highest pay. Chief Wash Co., 5425 N. Hoyne.

LAUNDRY Packers—Experienced preferred. Victory Laundry, 3105 W. Harrison.

LAUNDRY—Inside work; no exp. necessary. 4213 N. KEDZIE.

LAUNDRY workers—With or without experience. Cascade Laundry, 7930 S. Racine.

LAUNDRY WASHMEN — EXPERIENCED; BEST PAY. 3629 N. HALSTED-ST.

LICENSED ENGINEER

To Operate Oil Free Boilers.
ADDRESS Y H 582, TRIBUNE.

LINOLEUM layer—Good salary. Apply 610 N. Cicero.

LINOTYPE oper.—Steady work; book publ. Beckley-Cardy Co., 1632 S. Indiana-av.

LUBRICATORS AND WASHERS.

Colored; union hours and wages.
SINCLAIR REFINING CO.
2540 W. Cermak.
Interviewing Wed. thru Fri., 9 a.m. to 4 p.m.

MACHINE TOOL OPERATORS

GRINDERS—Internal, external, tool and surface.
LATHE—Engine and turret.
BORING MILL—Vertical and horizontal.
MACH. TOOL REPAIRMEN
INSPECTORS.
State age, experience, refs.
Address Y H 502, Tribune

MACHINISTS
Maintenance Mechanics
AND
Licensed Engineer
[MAINTENANCE]
for inside steady work.
Good working conditions and pay.
ADDRESS Y A 215, TRIBUNE.

MACHINISTS
Drill Press Operators
Engine Lathe Operators
Standard Cap & Seal Corp.
1200 FULLERTON.

MACHINERY REPAIR MEN

EXPD. REBUILDING MACHINE TOOLS.
ATLAS EQUIPMENT, 101 S. CLINTON.

MACHINE SHOP FOREMAN.
ENGINE LATHE OPERATORS.
TURRET LATHE OPERATORS.

Wanted for shift starting at 5:30 p. m. These are good steady jobs with top wages in an old established machine shop. Apply in person or write to Paul Machine Works, 4600 So. Kedzie-av.

MACHINISTS

Engine lathe, shaper, and slotter operators; 45 yrs. and over; draft exempt; 1st class; set up own work; read blue prints; 55 hrs. week; time and ½ over 40 hours.
APPLY 2945 N. MOZART-ST.

MACHINIST and die maker wanted—Skilled; steady employment; good wages. Give full experience and references and compensation expected.
U. S. BEDDING CO., 1047 Florida-st, Memphis, Tenn.

MACHINE SHOP FOREMAN

Splendid opportunity for man with experience. Address X O 479, Tribune.

MACHINIST—Young man, tech. high school graduate to learn precision tool work. Haymarket 3710

MACHINIST—Some shop experience, preferably lathe work; H. S. grad.; to learn tool making. Haymarket 3721.

MACHINIST—Only 1st class man will be considered. Answer by letter only to Howard Clock Corp., 1718 N. Damen.

MACHINIST—Tech., h. s. grad.; exp. on lathe or grinder tool work. Haymarket 3710.

MACHINISTS—Must be A1; top wages. Seren Tool Works, 500 S. Peoria.

MACHINISTS—Exp., sheet metal work, war production. Good pay. Phone Bit. 4433.

MACHINE HANDS—Expd. on trim and hand-saws; steady; good pay; 3245 W. 30th-st.

MAN—40 years or over, with experience in mixing chemical solutions. Paasche Air-brush Co., 1909 Diversey-pkwy.

Mech. Engineers—6

Defense ship yard with urgent navy construction, 80 miles from Chicago. $75 per week. Give complete details.
ADDRESS X O 286, TRIBUNE.

Metalur. Lab. Tech.

No exper.; prefer 2 yrs.' college chem. or metalur. training, or completed defense training metallurgical course.
BRAD FOOTE GEAR, 1307 S. Cicero.

MAN with some experience—Picture frame shop; casting or mounting. Decorators' Supply Corporation, 2601 S. Peoria.

MAN—Elderly, for filing and indexing electrotypes. A. M. Steigerwald Co., 910 W. Van Buren.

MAN or boy for shipping dept.; good pay. Rapid Copy Service Co., 123 N. Wacker-dr.

MAN—Who can learn to operate screw machine; under 45. 1913 N. Le Claire-av

MAN—For hardening and assembly work in machine shop. 55c. 1450 W. North-av.

MAN—Colts' feeder, experienced. 1821 W. Berteau, 3d floor.

MASSEUR and bath man—For club. List qualifications and experience. Address X O 549, Tribune.

MASTER mechanic wanted—Experienced for work in plant operating 100% on war material. State age, experience and furnish ref. In reply Address F D 10, Tribune.

MECHANIC—Exp. or willing to learn. Will teach. Manning, Dorchester 9770.

MECHANICS [2]—Excellent wages. Arrow Motor Sales, 1807 W. Chicago-av.

MECHANIC—Exp., $1 hr.; 5th-av. Pontiac Sales, 900 S. 5th-av., Maywood. Call 311.

MECHANICAL ENGINEER

Full or part time to assist in converting a plant to war production. Knowledge of government requirements necessary to guide in selection of best lines in which to become engaged. Outline qualifications and basis of remuneration in first letter.
Address Y H 96, Tribune.

MEN, 45 TO 55

Who have some mechanical ability or experience, to learn to operate machinery. Applicant should be active and reasonably strong.
Work is steady, with good starting wage and special provision for increases.
You don't need your car to get here—we are well located with good transportation—I. C., street cars, bus and elevated.
Employment office open until noon Saturday.
APPLY
R. R. DONNELLEY and Sons Company
2123 CALUMET-AVENUE

Men for Factory Work

Experience and special skill not required. Reasonable pay. Steady employment. 4318 CARROLL-AV.

MEN AND BOYS

17-55; no exp. necessary; steady work, day or night shift. 7056 N. Clark-street.

MEN—Strong, for labor work in factory and warehouse. Earnings approximate $30 for 48 hour week, 10% more for night shift. APPLY 1749 GRACE-ST.

MEN—With machine shop experience.
NO AGE LIMIT.
APPLY CHICAGO COIL SPRING CO.,
318 N. ALBANY.

MEN and Boys—For shipping room in candy factory; start 40c; steady work. AMBROSIA CANDY, 1719 Federal-st.

MEN—To work in canvas shop. Steady employment. Hibbard Spencer Bartlett, 211 E. North Water-street.

MEN—General factory work. Halsam Products Co., 4114 Ravenswood.

MEN—For general factory work. 813 N. Franklin-st.

MEN—White and colored, general factory wk. No exper. neces. Apply 450 N. Hermitage.

HELP WANTED—MEN.

Professions and Trades.

METAL SPINNERS

UNION SCALE; NIGHT WORK, 52 HOURS PER WEEK. APPLY BY LETTER, PHONE OR IN PERSON.
CRAFT MFG. CO.
1512 N. Fremont Mic. 3747

METALLURGIST

familiar with production of bronze and aluminum castings; for defense. Address X O 481, Tribune.

MITRE SAWYERS.

Experienced on wood moulding; highest wages; steady work and overtime. Art Pubg. Co., 2541 W. Cermak-road.

Milling Mach. Set Up Man

Capable of operating and setting up Brown & Sharpe automatic milling machines; night shift. Apply
HABER SCREW MACHINE PRODUCTS CO.
900 W. NORTH-AV. 2D FLOOR.

OPERATORS—Experienced turret lathes, engine lathes and planers, for night shift. Brown Lathe & Tool Co., 14 N. May.

OPERATOR—Steady; macaroni or noodle machine experience. Grass Noodle Co., 6027 Wentworth.

OPTOMETRIST

Take full charge of optical dept. Excellent proposition with good starting salary. Address Y Y 51, Tribune.

PACKERS.
ORDER FILLERS.
STOCKROOM MEN.
40 HOUR WK.; TIME AND ½ OVERTIME. PERM.; GD. OPPTY.; PAID VACATIONS. CONTINENTAL PRODUCTS, INC. 2036 S. Michigan-av.

PAINT FACTORY—General work; no experience necessary; steady position. Clinton Co., 1210 Elston-av.

PAPER cutter—Man with exp. cutting paper; steady work; give all information in reply. Address Y A 285, Tribune.

PERMANENT
Mold Operator

Exper. on aluminum castings. For defense; highest wages paid.
CENTRAL PATTERN FOUNDRY CO.
3737 S. Sacramento.

PATENT ATTORNEY

Application prosecution.
Bair & Freeman. Rand. 5777

PHOTOGRAPHER—To take full charge in studio; nearby town; can commute. Excellent opportunity; $45 week and comm. to start. Apply 8 S. Dearborn, Rm. 418, afternoon only.

PHOTOGRAPHER.
CARBRO-PRINTER—Exp.; man or woman. Phone for appoint. Sarra, Inc., Whi. 5151.

PHOTOGRAPHER—For Home portraits; furnish own camera; salary or comm. Pari Mont Studio, 5495 Dorchester. Plaza 6219.

PHOTOGRAPHIC—Comml. printer; also boy interested in photog. Franklin 8868.

PLUNGER MACHINE ADJUSTER

Experienced. Excellent position open. Our employees know of this ad.
Address Y A 246, Tribune

PLATERS—HELPERS

Experienced; top wages
PORAY, INC.
3345 W. Grand-av.

Pressroom Apprentices

Openings Available for men and boys interested in learning the printing trade.

Excellent opportunity for advancement.

Good wages, 40 hour week, time and a half for overtime, night or day work.
Experience not necessary.

APPLY EMPLOYMENT DEPARTMENT
426 W. Randolph-st.
8 A. M. to 4:30 P. M.
BUTLER BROS.

PRESS FEEDERS

Capable of operating cross and Dexter pile feeder on Miehle printing presses. Union scale paid. Apply Employment Office, The Cuneo Press, 465 W. Cermak-road.

PRESS FEEDER

EXPERIENCED ON MIEHLES.
2810 S. MICHIGAN-AV.

PRESSER—For army tailor shop across from army post. Sheridan Cleaners, 552 Waukegan-av., Highwood, Ill.

PRIMER, fuze, shell component mfgrs.; experienced ordnance inspector des. Chgo. connections. Address K 483, Tribune.

PRINTERS

1 Kelly pressman to double on high speed; 2 Gordon feeders; 1 Little Giant pressman. Good pay. Start work immediately.
14 N. PEORIA—6TH FLOOR.

PRINTER—Operate Gordon and Miller job work; must also be exp. paper cutter; very accurate work expected; steady position for capable party. State age, salary expected, exp. Address Y A 284, Tribune.

PRINTER—All around man; prefer one experienced in die cutting. 3127 Milwaukee. Ind. 3236.

PRODUCTION DEPT. MAN

Under 35 for planning machine work; should be at least graduate of machine shop course or equivalent; practical experience; good opportunity to learn production control and plant operations of large machinery manufacturer; state age, experience, marital status and starting salary. Address Y A 373, Tribune.

PRODUCTION EXPEDITER

Knowledge of production routine. Defense plant. Eicor, Inc., 1060 W. Adams.

PUNCH PRESS OPERS.

Exper.; to set his own dies. Highest wages; defense plant.
General Laminated Products, Inc., 2857 S. Halsted.

PUNCH PRESS OPERS.

Exp. Defense work. Steady work. Good pay. White. 3333 S. WELLS.

RADIO REPAIRMAN

Young man to work on table model sets only. Permanent position with good future. No outside work.
See Mr. Cutler, 37 E. Madison.

RADIO REPAIR MEN.
Days or evenings. Top pay. 1224 N. Clark.

RADIO repair man—In or outside work. Apply 454 W. North-av.

RADIO REPAIR MAN.
4912 MADISON-ST.

ROOFERS—Steady work; with or without equipment. Apply 6503 Cottage Grove.

SAFETY INSPECTORS

For vital war work on heavy industrial construction near Des Plaines

Immediate employment of qualified men. Apply Personnel Office, The Austin Company, corner Mannheim and Higgins-roads, or by mail to P. O. Box 5270, Chicago.

SAW SHARPENER

Expd. on Band Saws, Rip Saws and Knives. Government work. Apply 8090 S. Chicago-avenue. Phone Monroe 1800.

Screw Machine Setup Men

If you can set up work on hand or automatic screw machines, we have an exceptional opportunity to offer.
Phone Seeley 7460.

SCREW machine operator and set-up man—For 4 spindle Gridley's and Acme's. 1724 WALNUT-ST.

SCREW MACHINE OPERATORS—[HAND]. KORSEN MFG. CO., 2007 ELSTON-AV.

SHEET metal men and helpers for inside and outside work. State experience and wages. Address Y H 464, Tribune.

SHEET metal helper—Inside-outside work. Good pay. Must drive truck. Seeley 5080.

SHEET METAL MAN—Especially experienced gutter work; steady. Austin 0798.

SHIPPING clerk—Expd., needed by So. Side plant; 100% defense. General Laminated Products, Inc., 2857 S. Halsted.

SHIPPING room packers—Steady job; good pay. ZUK FURNITURE, 828 N. Wells.

SHOEMAKER—Experienced; steady; $30 to start. Apply 6319 S. Western-av.

[Continued on following page.]

HELP WANTED—MEN.

[Continued from preceding page.]

Professions and Trades.

SCALE MEN—To repair National counting scales and others. COLUMBIA SCALE CO., 2439 N. Crawford.

SENIOR INDUSTRIAL ENGINEER

Management and industrial engineering organization has key position for a seasoned industrial engineer experienced in all phases of processing, production and heavy machine work. Actual machine shop supervisory experience essential.

This firm, successfully established for five years, has an excellent clientele—principally on a yearly contract basis. Territory Indiana, Illinois, Michigan, and Ohio. Minimum traveling requirements. We are looking for a high type individual interested in making a permanent connection.

Salary plus expenses and to the man who proves himself will be given a profit sharing arrangement. We have substantial consulting contracts now with clients engaged in war production but we are building conservatively for the important work to come in the postwar period. We must have complete details with reply as to experience, education, salary expected and marital and draft status.

ADDRESS E G 31, TRIBUNE.

SHOEMAKER—EXPERIENCED. 1047 Lawrence-av.

SHOE Shiner and Porter—Expd. Good pay. 1346 Devon-av. Rogers Park 6120.

SHOE shiner—Colored; exper.; good pay. 5427 W. Madison-st.

SILK SPOTTER—A-1; a reliable, old, estab. firm in No. Ill.; perm. for right party; state exp. and ref. Address K 420, Tribune.

SILK screener and squeegee man—Exp. on glass. Price Bros., Inc., 36 S. Throop.

SMYTHE casemaker operator—Highest pay in town; state exp. Address Y Y 123, Tribune.

SPRAYERS—EXPERIENCED. Wrinkle sprayers, 100% war work. Starting rate 80c per hour. 45 hours min. guar. MASTER FINISHERS, INC., 2427 S. Prairie-av. Victory 4500.

SPRAYER for wood and metal; must be expd.; permanent position. Artistic Lamp & Shade Co., 1530 Armitage.

SPRAYERS—Exp. on wood novelties. BELLETTE, INC., 229 W. Illinois-st.

SPRAYERS—Experienced; novelty furniture; steady; good pay; 3245 W. 30th-st.

STATIONARY ENGINEER

Licensed; steady employment. Apply Hibbard Spencer Bartlett, 211 E. North Water.

STEEL rule diemaker—For display work; steady job; state experience. Address X L 58, Tribune.

STOCKROOM MAN, 45-55

years old, to handle variety of products in large warehouse; steady; good working conditions; attractive rates; day shift only. See Mr. Zupan 9-5 p. m., 3626 Jasper-pl. [2 blocks E. of Ashland at 37th-st.]

STOCK KEEPER

Knowledge of process records and raw materials. Defense plant. Eicor, Inc., 1060 W. Adams.

TAILOR

Ladies' cloth garments. Victor Rosin. [1208] 7 W. Madison. Dearborn 9785.

TAILOR—to take charge of cleaning store. Bel's Cleaners, 1554 W. Taylor-street.

TIGHT BARREL COOPERS

Apply Armour & Co. employment office, 43d and Packers-av., Union Stockyards.

TIME STUDY ENGINEERS

Several openings at top salaries. Prefer men with mechanical or light manufacturing background.

Address Y Y 555, Tribune

V V V

JUNIOR TOOL, JIG, AND FIXTURE MAKERS

Must have 2 or more years' experience. Own good set of tools. Must read prints. American citizen.

Continental Can Co., Inc.

7600 S. RACINE-AV. Apply between 9 a. m. and 5 p. m. daily except Saturday and Sunday.

V V V

TOOL DESIGNERS AND PROCESS ENGINEERS

TOP PAY
PLENTY OF OVERTIME

EVERSHARP, INC.
1800 W. Roscoe Buc. 4000

Tool and Die Makers

ALSO EXPERIENCED ON JIGS AND FIXTURES. WAR PRODUCTION PLANT. APPLY TO MR. JOHN BENKOWSKI.

J. P. SEEBURG CORP.
832 BLACKHAWK

TOOL DESIGNERS

A-1 ONLY.
Accurate Engineering Co.
5153 N. CLARK.
Phone Mr. Heitlinger. Long Beach 0812.

TOOL AND DIE MAKER

Top wages and steady positions for 1st class men; working 58 hours per week on defense work; day shift. Apply Paymaster Corp., 754 W. Lexington.

TOOL AND DIE MAKERS

Steady job, plenty of overtime. Highest wages in defense plants. General Laminated Products, Inc., 2857 S. Halsted-st.

TOOL AND DIE MAKERS

Excellent working conditions. High priority defense work. Day or night. BADGER TOOL & MFG. CO., 1501 W. Polk-st. Canal 5510.

TOOL AND DIE MAKERS

Experienced; steady defense work; good wages for those who qualify.
15 S. THROOP-ST.

TOOL DESIGNER

Circular form tool, jig, and fixture. Experience necessary. Good postwar possibilities. 100% defense. J. J. Tourek Mfg. Co., 4701 W. 16th-st.

Tool Makers-Machinists

Also night foreman. Clean shop. Best working conditions. Top wages. District Engineering Co., 5432 N. Western-avenue.

TOOL AND DIE MAKERS

Steady positions for 1st class men. High priority defense work. Plenty of overtime. Atlas Tool & Die Works, 2838 W. 21st-st.

TOOL AND DIE MAKERS

A-1 mould makers. Jig borer. Good pay. Overtime. 100% defense. 4351 W. Armitage.

TOOL AND GAUGE MAKERS

All defense work; plenty of overtime; high wages. Everede Tool Co., 302 N. Loomis.

TOOL AND CUTTER GRINDER. Must be experienced; long production run on new B and S equipment. Phone AVENUE 5710.

TOOL AND DIE MAKERS

Defense work. UNITED TOOL, 2014 WABANSIA.

TOOL AND DIE MAKERS

Kellar operators, steady work; Waukegan area. Address Y A 379, Tribune.

TOOL-Gauge maker—A1 man; only top wages paid. Robert Robins Co., 411 S. Sangamon.

HELP WANTED—MEN.

Professions and Trades.

The Battle of Production Must Go On and Must Be Won

DO YOUR PART

Excellent Working Conditions—Plenty of Overtime

We Need

JR. DRAFTSMEN
Must understand drafting practice.

GEN. FILING GIRL
Clerical work.

AUTOMATIC SCREW
Set-up man. Read blueprints.

BAKELITE MOLDERS
Experienced.

BOX MAKERS

CABINET MAKERS
Must have shop experience and be able to read blueprints.

DIE SETTER
Must read blueprint.

ENGINEER INSPCTR.
Free lance. Some technical high school education. Must read blueprints and be draft exempt.

ENGINEER (JR.)
Must have M. E. degree.

Hand Screw Machine
SET-UP MEN
At least 5 years' experience. Plenty of overtime.

PUNCH PRESS
Set-up man. Some blanking experience.

RATE SET-UP MEN
Must be experienced in taking time study on standard machines; should be familiar with job evaluation and labor grading, setting rate in advance from established standard.

Stockroom Foreman
Experienced in management large stock in electric mechanical field. Show proven record and be acquainted with latest stockroom methods. Draft exempt. Not a war job.

SAND BLASTERS

Time and Motion Man
Must be expd. in taking time study on standard machines; should be familiar with job evaluation and labor grading, setting rate in advance from established standards.

OFFICE HELP
STORES & STOCKROOM
MUST BE EXPERIENCED IN METAL INDUSTRY AND DRAFT EXEMPT.

Bring Birth Certificate

Kellogg Switchboard & Supply Co.
6650 S. Cicero-av.

Tool-Gauge Makers

ALSO A-1 MACHINISTS AND LATHE HANDS. TOP WAGES TO RIGHT MEN. PLENTY OVERTIME AND BONUS. DAY AND NIGHT SHIFTS. SEREN TOOL WORKS, 500 SOUTH PEORIA.

TOOL, JIG AND FIXTURE MAKERS

for defense work. Berco Manufacturing Co., 429 W. Superior-st.

TUCKPOINTER—EXPERIENCED ON OLD WORK. 1018 N. CLARK-STREET.

TRUCK MECHANIC—Exper.; steady work; good wages. 4915 S. Campbell-av.

UPHOLSTERERS

Chance for steady employment on DEFENSE WORK. Davidson, Ltd. 420 Orleans-st.

UPHOLSTERERS—2; custom work. A1 men only apply. $1.15 per hour. Schmitz Uphols. Co. 4337 Armitage-av. Bel. 9491.

WASHER-greaser—Experienced preferred. Diamond T Branch, 320 S. Sangamon.

WASHING MACHINE REPAIR MAN. 4912 W. MADISON-ST.

WASHMAN—Good wages. Eitel Laundry Corp., 111 N. Clinton in Chicago N. W. R. R. sta.

WELDERS

COMBINATION OR ARC
Must have at least 2 years' experience.
Pressed Steel Car Co., Inc.
136th-st. and Brandon-av.
Hegewisch Station, Chicago

WELDERS

Arthur J. O'Leary & Sons Company, 5757 W. 65th-st.

WELDERS-EXPERD.

on aluminum casting; steady work. Apply 6724 South Chicago-av.

HELP WANTED—MEN.

Professions and Trades.

WOODWORKERS

CABINET MAKERS and MACHINE HANDS. Older men acceptable. Pullman Couch Co. 3759 S. Ashland.

WOODWORKERS—Shaper hands, ripsawers, stocksawers, and boring machine operators; steady work. Storkline Furniture, 4400 W. 26th-street.

WOODWORKERS—Male or female; router, belt sander, scroll edge sander, band sawyer, genl. mach. hand; packer and fitter. Kruissink Bros., 3434 S. La Salle-st.

WOODWORKING Machine Hands—Ritz Manufacturing Co., 1100 S. California-avenue.

WOODWORKERS—Exp. Apply ready for work 1052 W. Monroe.

YOUNG MEN—18 OR OVER. SEE AD UNDER HELP—WOMEN—TRADES.
Firestone Tire & Rubber Co.

YOUNG man—For automotive stock room; steady work. Diamond T Branch. 320 S. SANGAMON.

100 able bodied men — For factory work. Piece work possible on some jobs. Bring birth certif. and S. S. card.
DRYDEN RUBBER CO., 1014 S. KILDARE.

The Tribune offers special rates to persons who advertise for positions. For information and assistance in writing an advertisment stop at the Want Ad office, Madison and Dearborn-sts., or in the lobby of Tribune Tower.

Butlers, Chauffeurs, Housemen, Etc.

CHAUFFEUR and Houseman—Also assist invalid in Wilmette home; steady employ.; must live north. Mon. 2595. Wilmette 1353.

HOUSEMAN—Middle age, hand around the house. Euclid 9253.

Farm and Garden Help.

MAN to take charge of poultry raising business. Illinois-Wisconsin state line and route 41. ELLIOTT, Central 8466.

FARMER—Young; dairy stock exp.; $75 mo., room. F. W. Woolworth Co., 22 N. State.

Pharmacist.

PHARMACIST

Background with high type clientele and merchandising managerial ability. Fine opp. Apply 155 N. Clark. Room 200.

REGISTERED or assistant—Relief evenings. South side. Triangle 7020.

APPRENTICE—Expd. Good pay. Brown's Drug Store, 5652 N. Clark.

Clubs, Hotels, and Restaurants.

ASST. DESK CLERK—6 DAY WEEK. APPLY 1400 LAKE SHORE-DRIVE.

BAKER'S bench man and second baker for modern airy bake shop. Night work. O'CONNELL'S, 422 E. Grand.

BARTENDERS

$37.50 to start. Apply at 555 W. Madison.

BARTENDER WANTED—APPLY, 5265 W. NORTH-AV.

BAR BOY—Exp.; to assist bartender and keep bar clean; $25 wk. and meals. Wrigley Bldg. Restaurant, 410 N. Michigan.

BELL BOY. Near North Side Hotel. Apply in person, 1220 N. State.

BELLMAN — No exper. necessary. Apply Planters Hotel, 9:30 a. m., 19 N. Clark.

BOYS AND MEN—Experienced or we train as countermen, grillmen, waiters; real opportunity for promotion. Apply O'CONNELL'S, 422 E. Grand.

BUS BOYS

for restaurant work; excellent opportunity; rapid advancement; good hours; best of pay; no Sundays or holidays. We will train. HARDINGS. 21 S. WABASH.

BUS BOY ALSO PORTER

COLORED OR WHITE; FULL TIME. ADDRESS Y Y 336, TRIBUNE.

BUS BOYS. White, for Saturday and Sunday evenings. Apply Aragon Ballroom any day after 2 p. m., or evenings. Ask for Mr. Morris.

BUS boys—Steady and week-ends. Good pay and meals to right parties. Apply Fireside Restaurant, 7200 Lincoln-av.

BUS boys—White or colored; for Colonnade rm. Apply timekeeper's office, Edgewater Beach Hotel, 5349 Sheridan-rd.

BUS boys—Full time; night work. Apply The Town Pump, 6348 N. Western.

BUS boys—Colored. Huyler's, 917 N. Michigan-avenue, 10 a. m.

BUS BOY and dishwasher—Col. 6 days. Good pay. Green Shutters Rest., 212 E. Ohio.

CASHIER—Restr. exp. relief work. 3 days per week. R. 904, 8 So. Dearborn.

CHEF—West suburb, capable full chge. in addition to cooking duties; stdy.; do not apply unless qualified. Euclid 9830.

CHEF—Working chef, take charge of kitchen in self-service restaurant; also 2d cook. Apply Publix Cafeteria, 814 E. 63d.

CHEF—Short order exp.; white; open kitchen. Jack Spratt, 1237 E. 47th. Atl. 1682.

CLERK FOR HOTEL. INQUIRE 648 N. DEARBORN-ST.

COLORED porter for restaurant dining room; $20 per wk., meals and uniform; 6 day wk. Gateway Restaurant, La Salle-st. Station.

COOK—First class, with some baking experience; day work; good wages; an out of town opport. Address Y H 91, Tribune.

COOK—Steak and grill man, evenings, 4 p. m.-1 a. m. $35 week. Call SKOKIE 185 after 11 a. m. Good trans.

COOK—Short order; $40 week; steady position. Nolan's, Waukegan, Ill.

COOK—Exp.; drug, luncheonette; no Sun. or holidays. 2358 W. Van Buren. See. 9006.

COOK—Nights; exp.; good salary. Permanent. See Chef at 4014 Milwaukee.

COUNTER grill men—5 days; good salary. Ward's Diner, 4806 W. North-av.

DISHWASHER

$20; 6 days; meals; experienced. Rickett's Restaurant. 2727 N. Clark.

DISHWASHER and porter—With some cooking experience; colored; day and night work. Shirley's, 219 N. Crawford.

DISHWASHERS—Expd.; colored; 1 day, 1 night; also wk. ends; good salary. See Chef, 4014 Milwaukee.

DISHWASHERS — Night work; good pay; meals. After 12 noon. Ruby's Barbecue, 1411 E. 53d. Hyd. 5300.

DISHWASHER — White, experienced; good pay; no Sundays. 4533 Wilcox, upstairs.

DISHWASHER—Exper.; $25 wk. plus meals. Ferndell Restaurant. 3956 W. North-av.

DISHWASHERS—PORTERS—COLORED. 1342 E. 53D-STREET.

DISHWASHER AND KITCHEN HELPER—GOOD PAY. 4183 S. HALSTED.

DISHWASHER—6 days; no Sundays. Olsen Restaurant, 376 N. Pulaski. Kedzie 2852.

DISHWASHER—Colored; must be experienced, to help chef. 5307 Lake Park-av.

DISHWASHER—For nite work; $18 week; meals. 723 W. 63d-st., Hamburger Shop.

DISHWASHER. NO SUNDAY. 847 E. 43D.

DISHWASHER—6 days; $18 week; colored or white. Porter's Grill, 3133 Madison.

DOORMAN AND PARK CARS. JACQUES FRENCH RESTAURANT. 900 N. MICHIGAN.

EXP. dishwasher—$100 a mo. Defense project; uniform, meals. Mr. Manthy, 820 N. Michigan-av. Bldg.

FIREMAN or engineer—Licensed; 6 days. Address Y Y 54, Tribune.

FOUNTAIN MAN

Sandwich board exper. for hotel drug store; good salary; fine opportunity. Apply 155 N. Clark, Rm. 200, offices of Lobby Drug Co. and Croydon Drug & Grill.

Fountain and Grill Man

Experienced; good salary. Apply Stineway Drug System, 1201 N. Clark.

FOUNTAIN clerk—Middle aged or over. Jones Drug Store, 6300 Stony Island-av.

FRY COOK
Experienced
APPLY EMPLOYMENT OFFICE, 2nd FLOOR
Montgomery Ward & Co.
618 W. CHICAGO-AV.

GRILL MAN

Experienced in short order cooking and grill work; full or part time; good salary. Adler Drug Co., 2025 N. Clark.

GRILL MEN—COLORED; NEAT, CLEAN. 1342 EAST 53rd.

GRILL MEN—EXPERIENCED. HARVEY'S, 1636 IRVING PARK-RD.

HAMBURGER MAN—Experienced; good pay. ALLEN'S, 4815 W. Chicago-av.

HAMBURGER AND GRILL MAN. Experienced. 954 W. Madison.

HAMBURGER MAN—EXPD.; NIGHTS, $27. MR. COLEMAN, 2746 N. WESTERN-AV.

HOTEL clerk—For hotel 60 miles from Chicago; single; good appearance; references; salary $50 mo., including room and board. Address Y H 93, Tribune.

HOTEL transcript clerk—Part time work. Address Y A 228, Tribune.

HELP WANTED—MEN.

Clubs, Hotels, and Restaurants.

HOTEL CLERK. EXPERIENCED; GOOD PAY. LION HOTEL, 4250 WEST NORTH-AVENUE.

HOTEL porter—Depend. elderly man for gen cleanup wk. Apply 4 to 7 p. m., Employes' Entr., 5307 Hyde Pk.-blvd., Mr. Hoffmann.

HOTEL clerk—Eves., 4-11, 6 days; must know switchbd.; $75 mo. 3616 Pine Grove-av.

HOUSEMAN—With hotel experience; salary and room. Apply South Side Management Co., 1525 E. 53d-street.

HOUSEMAN—Colored; apply manager Sheldrake Hotel, 4518 Clarendon-av.

HOUSEMAN — Apply Timekeeper's office Edgewater Beach Hotel, 5349 Sheridan-rd.

HOUSEMAN—All around, experienced, apt., hotel work. 4900 Kenmore-av. Sun. 1340.

HOUSEMAN—Col.; handy, all around. Draft exempt; for furn. apts. 3441 Jackson-blvd.

KITCHEN man—White; no Sun. work; $18 and meals. Carders, 118 N. Dearborn.

NIGHT CLERK

Draft exempt. Switchboard and clerical experience preferred. Hours 10:30 p. m. to 8:30 a. m.; Saturday night off. $100 a month. Quiet, pleasant place on north side. Reply in own handwriting giving last 2 places of employment and dates. Address Y A 389, Tribune.

NIGHT cook—White; willing to clean up kit., do dishes, all around man; stdy.; sober, 25-35 yrs. $32.50; no Sun. See. 9131.

NIGHT CLERK. See Mr. Raskin, Winshire Arms. 6321 Winthrop. Briargate 5800.

NIGHT clerk—Transcript and switchboard; expd. Commonwealth Hotel, 2757 Pine Gr.

No Experience Necessary

We can use several young men. Steady work and good pay. White Castle System, Inc., 6960 Vincennes-av.

OPPORTUNITY AT WHITE TOWER Hamburger shops for NEAT, ABOVE AVERAGE MEN, 20 TO 45; good starting salary. Apply mornings, 422 E. Grand-av.

PORTER—Elderly pref. Days. Gd. sal. and meals. 458 E. 79th-st. Triangle 10303.

PORTERS and dishwashers—Good wages. Colored. Apply 57 W. Randolph.

PORTER—For tavern; apply 3038 Armitage-avenue.

PORTER—Fountain, col., salary $18 start, meals, uniforms; gd. hrs. 2368 N. Clark-st.

PORTER. Some bar exp. Tavern, 731 North-av.

PORTER—Eld. man, dishwasher; also pantry girl, Younker's Rest., 1510 Hyde Park-blvd.

RESTAURANT MANAGER—Past exp. with leading hotel chain, 18 years; age 47, married, wishes connection; now employed. ADDRESS K 529, TRIBUNE.

SANDWICH man—For small loop sandwich shop; hours 7 to 3; no nights, Sundays, or holidays; good salary. Wabash Sandwich Shop, 227 N. Wabash.

STOREROOM BOY—EXPD. Triangle Restaurant, 225 S. Wabash.

SWITCHBOARD relief operator—For 1 nite and Sun. Also houseman, 941 Carmen.

WAITER—Must be expd.; 10 hours, 6 days; $30 week. Acme Grill, 4756 W. 63d.

WAITERS—EXPERIENCED. 625 S. ST. LOUIS.

WHITE man wanted for hospital cafeteria counter; salary $60 plus room and laundry. Call Greenleaf 2500, extension 594.

Salesmen.

ADVERTISING man—Expd. on telephone and solicitation leads and renewals; high comm. Steady. Ask for Carson, 30 N. Dearborn, Rm. 611.

Artificial Leg Salesmen

Unemployed [3]; industry essential; position after war permanent; Wisconsin and Illinois territories. Artificial leg wearers preferred. Car necessary. Sal., comm. J. E. Hanger, Inc., 1112 S. Michigan-av., Chicago, Ill.

BEER SALESMEN

Sell Schmidt's City Club bottle beer; advance expense against unusual comm. 414 N. Jefferson, 2d flr., Mr. McMahon, morn.

BOOK SALESMEN—POPULAR PRICED. We have the best brand new quick selling book deal in town. Over 40 book titles and 20 magazines. Will personally demonstrate in the field. You can average at least $10 a day. Immediate transportation form. Adv. verification; commis. Apply 9:30-12, F. Hill, 5 N. Wabash, Rm. 1402.

CHRISTMAS Cards!—Sensational big profit line! LOWEST PRICE Personals—50 for $1 to 25 for $1.95. De Luxe Personals. Stationery. 9 magnificent Box Assortments. Send name for SAMPLES. Wallace Brown 30 S. State-street, Dept. T, Chicago.

COAL salesmen—Part time on commission. Address Y A 272, Tribune.

Industrial Oil Salesman

Major refiner and marketer of petroleum products wants man to develop business on cutting oils and plant lubricants in Chicago. Training course, salary, and expenses. Write qualifications and experience. Address X L 280, Tribune.

INSULATION SALESMAN. Exp. or to train for high comm. position selling govt. appr. home insulation. 4730 Armitage, 9 to 12.

LAUNDRY ROUTEMAN

Draft exempt. Fine opportunity for good salesman. Interview 9-11, 2d floor. King's Laundry Co., 2213 W. Madison.

METAL CUTTING TOOLS SALESMAN. Sal. and comm. Address Y H 420, Tribune.

SHOE salesman—Retail. Steady position. Polish speaking pref. Archer-av. Big Store. 4187 Archer-av. Tel. Laf. 2323.

SOAP SALESMEN (2)

to sell well known washing products to grocers. Established truck route, Chicago and So. Bend territory; sal. and bonus; permanent position. Give full details age, earnings, and previous sales experience. Address Y Y 194, Tribune.

SALESMAN—Here is unusual opportunity for executive type salesman or business man accustomed to dealing with principals of companies employing 100 or more people and who has earned at least $7,500 annually.

For 20 years we have supplied larger manufacturers with supervisory training program and industrial relations services. Now, with the huge demand from war contractors for our materials, we need another representative to cover Illinois. Industrial Relations experience valuable but not essential. You should be able to discuss labor and personnel problems intelligently.

You must have a car; be financially able to carry yourself for two weeks.

We offer unusual commission set-up with inquiries, repeat business, and provision for immediate funds.

[Write A. C. Croft, Deep River, Conn.]

1942 CHRISTMAS CARD VALUE SENSATION!

It means quick, easy money when you show JANES new Christmas Cards because the values are unrivaled. Name imprinted, 50 for $1 up. Big profit DE LUXE line. Gorgeous BOX ASSORTMENTS which can be imprinted. All beautifully different. Liberal profits. Call or write for SAMPLES on approval. JANES ART STUDIOS, 1635 Republic Bldg., 209 S. State-st., Chicago.

SALESMEN

IF you are not prejudiced against selling a combination book and mag. offer on a dignified basis and will call with an open mind between 9 and 11 a. m. we will take you out into the field and demonstrate. Comm. earnings of $3 to $5 per hour. Publ., 188 W. Randolph, Room 1325.

45 TO 60 YEARS OLD

6 men with good records expd. in financial adjustment; $70 to $97.50 weekly salary plus bonus; if inexperienced, short training period city, with daily expense allowance; largest company of kind; not affected by priorities. A. C. B., 5th floor, 608 S. Dearborn, at 10 a. m. or 2 p. m.

SALESMEN

Salesmen—telephone work from our own office. Making appointments for our registrars. Young men only, no experience necessary. We teach you what to say. Salary and commission. You sell nothing. Only requirement good strong speaking voice. Address X O 548, Tribune.

SALESMAN—EXPERIENCED

to handle direct selling of club memberships in down-town club. Salary and bonus arrangement; must have demonstrated ability, good background in contacting people of above average income. State complete experience, age, etc. Address Y H 123, Tribune.

PART time workers, evening workers—Men who are regularly employed or who have available time may add to present income by representing Catholic publication. Salary and commission. 64 E. Lake-st., Rm. 622.

CANVASSERS—HOME INSULATION. Top salary and highest comm. guaranteed. Work with highest volume closer in our organization. Transportation furnished. Phone Thursday, 8:30 to 1 p. m. Commodore 0319.

SOLICITOR Wanted—To assist zone mgr.; $25 salary plus comm. and bonus to exp. hse. to hse. man; perm. empl. with reliable mdse. firm; an excellent opp.; see Mr. Lee, 10-1:30, 2225 W. 39th-st.

SALESMAN—High grade, to place candy and cigarette vending machines in defense factories; attractive comm. and bonus; part or full time. Call Saginaw 8730, bet. 4-6 p. m.

SALESMAN—To contact industrial plants in the sale of rust preventatives; petroleum experience desirable; excellent opportunity. Salary. Address X O 467, Tribune.

MEN with sales exp.—To collect and write insur. for old estab. life insur. co.; salary and comm.; good men are making $40-$80 wk. Rm. 707, 2400 W. Madison.

SALESMEN—With cold canvass experience to sell repeating office item; good future. Salary plus liberal commission. Apply 5th floor, 823 S. Wabash.

SELL membership and athletic contracts for club. Best salary. State qualifications, exper. Address X O 550, Tribune.

MEN over 50—Established industrial debit; permanent; future assured. Sal., commission, and bonus. 4013 Milwaukee, Rm. 500.

LAUNDRY DRIVER—Married; no experience necessary; large route; sal. and comm. Capitol Laundry, 915 S. California.

SALESMAN—Also store mgr.; men's furngs.; steady; also Sat. ext. Lelewer, 101 S. Clark.

HELP WANTED—MEN.

Salesmen.

MEN—WOMEN

Turn your time and talent into real security. Opportunity unlimited in a new, rapidly growing business. Comm. Auvilles Natural Health Food. For appointment ARDMORE 5686.

ROUTE men — Estab. cleaning and dyeing routes; good salary and commission. Star Cleaners and Dyers, 2421 North Western.

Agents.

WHY WASTE TIME looking for a job? Be independent. Sell Rawleigh Products. Good nearby route open. Write today. Rawleigh's, Dept. ILJ-128-D, Freeport, Ill.

Miscellaneous.

MEN

45 or over or otherwise not eligible for military service, for unskilled jobs such as trucking, piling, sorting-handling paper.

Good starting wage with opportunity to learn and advance. Steady work.

Handy to all forms of transportation.

Our working conditions are first rate.

APPLY
R. R. DONNELLEY
and Sons Company
2123 Calumet-avenue

WAR PLANT GUARDS

U. S. born; age 21 to 40; 2 yrs. high school; exper. not necessary; 40 hour week; $34.95 to start; increase after training to $40. Must be married with dependent children; active; at least 5 ft. 10 in.; weight 175 lbs. or over. State qualifications, height, weight, schooling, present occupation, past employment.
YOU WILL BE COMPLETELY INVESTIGATED.
ADDRESS Y H 469, TRIBUNE.

MEN WANTED

Men to fill unskilled jobs as janitors, packers, plating helpers, stockroom clerks, floor hands, etc. Open for applications, 7:30 a. m.-4:30 p. m. Mon. thru Sat. If already on war work do not apply. Employment Office, 2600 Southport.
TELETYPE CORP.,

MEN — Living south, for part time work every day after school. If you are not employed and have your time free every day after school you can earn extra money by promoting the sale of The Saturday Evening Post through boys. Salary $4 per afternoon. Must have car. Call Aberdeen 0550 for appointment.

MAN—Middle aged or younger, for storeroom records. Full time, permanent. Apply 408 N. Ashland-av.

WATCHMEN

Winter work. Men on nondefense work accepted; $25.50 per wk. starting wage. Men light in build; 60 hr. wk. Uniforms and overcoats furnished. Call at 2d floor, 209 W. Jackson-blvd.

UNSKILLED LABOR. Middle aged men up to 55 years old. Must be active. Birth or citizenship papers required. Starting rate, 72½c per hour, increasing to 83c per hour, 40 hour week. Address P. O. Box 296, East Chicago, Ind.

JANITOR

Man; 50 to 55; light janitor work. Must be citizen; 72½c per hour increasing to 83c; 40 hour week. Address P. O. Box 296 East Chicago, Indiana.

WATCHMEN

Steady, permanent; 6 nights week; starting salary $25. Light in weight, active, sober; not over 60 years. Apply 2d floor, 75 W. Jackson-blvd., 9 a. m. to 12.

FACTORY HELP

Small defense parts. See Mr. Letto, 5851 W. Dickens.

Laundry Route Salesmen

We have openings for 2 ambitious married men who want to make $65 week and up. 60 yr. old laundry. Write fully. ADDRESS Y H 583, TRIBUNE.

25-MEN-25

17 to 60 years; factory work; nights. Apply employment office, 465 W. Cermak-rd., 7 p. m. Bring birth certificates.

TAXICAB DRIVERS-EXP'D

To replace men joining armed forces; possible earnings $50 PER WEEK. YELLOW CAB CO., 57 E. 21ST-ST.

SINGLE, INTELLIGENT, SOBER. Over 50, for steady hotel clerk job in exchange for rm. with bath and salary. State age, nationality, religion, ref., and salary expected. Address X O 100, Tribune.

UNSKILLED LABOR

Ages 25-45. Married men only. GENERAL SCREW MFG. CO. 1228 W. Monroe-street.

MEN—For light factory work; no experience necessary; steady work and overtime. Deferred draft status preferred. CALL SEELEY 7337.

NIGHT PORTER—White or colored. Hours 5:00 to 1:30. Must be eligible for bond. Age not a barrier. $25.00 week. Address H D 211, Tribune.

MAN to drive car and asst. rent dept. real estate office; collections, repairs, etc.; must live north; state experience, ref., salary and draft status. Address H D 212, Tribune.

MAN—Neat, active, intelligent, to do general cleanup work in plant; 50c per hr. and overtime; 48 hr. wk. Cook Chocolate Co., 1000 N. Ogden-av.

LAUNDRY ROUTE MAN

for good North side route now open. Apply Angelus Laundry, 4500 N. Clark.

MAN—Mechanically inclined to help in shipping room and do general work. Give age, exp., and salary expected in first letter. Address Y Y 62, Tribune.

MAN—For gas station; no wash. or grease; 8 hrs. day; 6 day wk.; age 18 to 55; start $115 plus commission. 1621 S. Western.

OLD MEN—Age 50 and over; easy wk. as messengers. Bring social sec. card. Apply Room 21, basement, 166 W. Van Buren.

JANITOR and caretaker—N. W. Jewish temple; steady work; middle age man; $70 a month and room. Belmont 6300.

MAN for packing Christmas cards, parcel post, express; 50c per hr. plus overtime. M. B. GROGAN CO., 30 E. ADAMS.

ELDERLY man to take care of stock room and keep machine shop orderly; should have some experience. Phone Wel. 4202.

CLERK—Must be young, neat, intelligent; exp. unnec. Apply evenings, Lake View Bowling Alley, 3239 N. Clark.

MAN—Young; typesetting and imprinting exp. or knowledge. Sm. ofc. Deferred draft status. Ryde & Co., 5425 W. Roosevelt.

PORTER—Starting salary, $23; no Sunday or holiday work; with chance for advancement. NEISNER BROS., 7174 W. Grand.

MAN—With car for part time. Service candy machines in factories. Percentage basis. Address Y A 366, Tribune.

LAUNDRY driver—Est. rte.; sal. and comm., now paying $70 per wk. Chance for more. Apply after 9 a. m., 6962 Cottage Grove.

MAN—White; 45-55; work 1 day in exchange for room and bath; private home; references. BRIARGATE 0230.

GENERAL factory and maintenance work [2]—Colored; 46c per hr. Carl Gorr Printing Co., 1801 Byron-st. See Mr. Geo. Kleba.

MAN—Draft exempt; genl. facty. wk.; steady. Good pay. Apply Fri., 9 a. m. Ideal Carton, 1652 N. Besly-ct.

EXTRA MEN—25. For platform porters. 60c per hour. Apply Palmer House Personnel Office.

JANITOR—Expd.; white; over draft age; west side office bldg.; apt. on prem. suitable for couple; no children. Ran. 6796.

PORTER—STEADY; COLORED; GOOD PAY; GOOD HOURS. SHELDRAKE 3003.

COLLECTOR with car—Vending route. Midwestern Mdse. Co., 438 W. Ontario.

ATTENDANT and greaser—For gas station. Biltmore Service, 2057 W. Division.

1½ TON pick-up truck with driver for steady city work. Boulevard 0718.

PORTER—Colored; age 45-50; underwear factory. Apply 1st fl., 1335 W. Lake.

KENNEL MAN—$60 a month, room, board, laundry. 445 E. ERIE.

GAS sta. attendant—Elderly man or student; nite shift. Texaco, 2140 S. Wabash.

TRAILER WASHER. Fruehauf Trailer Co., 2553 Archer.

PORTER—For barber shop in the Amer. Nat. Bk. Bldg. Apply 33 N. La Salle, Rm. 1932.

WASHER—EXPERIENCED; FOR LOOP GARAGE; APPLY 125 S. WABASH.

SHOE SHINER. 3030 BROADWAY.

NIGHT man—Permanent, small garage, south side. Address Y Y 259, Tribune.

LABORERS WTD.—N. side pref.; no exp. nec. Martin's, 2046 Dominick, betw. 5:30-6 p. m.

MAN—WITH RETAIL STORE EXPERIENCE. GOOD FUTURE. 1333 S. CICERO-AV.

MAN—FOR BUTTER DEPT. APPLY 48 W. KINZIE-ST.

JANITORS and watchmen and firemen—Apply 9:30 night, Rm. 205, 343 S. Dearborn.

NIGHT watchman—Capable of simple office work. Address Y H 404, Tribune.

PORTER—Colored; $20; exp.; drug store. Haeseler's Drug Store, 1959 W. Madison.

GARAGE floorman—Apply Edgewater Beach hotel garage, 5349 Sheridan-rd.

HELP WANTED—MEN.

Miscellaneous.

MEN
50 Years and Older

If you fall into the above age grouping, are hale and hearty and able to do moderately active work, we can use you.

We have non-clerical positions open in our warehouse and office divisions, which should be especially attractive.

Starting Wage Rate 64c Per Hour

APPLY NOW!

Employment Office Open 8 a. m. to 5 p. m. and Saturday Until Noon

SPIEGEL, INC.
1038 W. 35TH-ST.

MOTORCYCLE RIDER

with or without commercial experience, who is exempt from military service. Steady job. We furnish cycle. Good pay. Give age, draft status and your experience. ADDRESS Y A 386, TRIBUNE.

LABORERS

Men between ages 45 and 55; weighing 160 to 200 lbs.; for defense work; birth certificate or citizenship papers required. Apply after 2 p. m., Friday, at Personnel Department.
EDISON GENERAL ELECTRIC APPLIANCE CO., INC.
5660 W. Taylor.

2 MEN—50-55

with no physical infirmities, to do light shop work; exp. not required; $20 per week to start with $5 raise after first mo and additional increases thereafter; state age, exp., ph. No. Address Y Y 59, Tribune.

TAXI DRIVERS

experienced, to fill vacancies created by drivers who have joined the U. S. armed forces; may earn $50 weekly.
CHECKER TAXICAB COMPANY, 1401 W. JACKSON-BOULEVARD.

HAVE wonderful opportunity for hard working laundry route man; South Side territory; must be married; no experience necessary; able to furnish bond and join union. See Mr. Rolewicz after 2 p. m. Archer Laundry, 3867 Archer.

OFFICE JANITOR

White; will accept elderly man if physically capable; good pay; hours 10 p. m. to 7 a. m. See Mr. Sills, 9 W. Kinzie, mornings only, after 9 a. m.

GUARDS

Men for guard work. Must be citizens not over 55 years old. Starting salary 72½c increasing to 83c; 40 hour week. Address P. O. Box 296, East Chicago, Indiana.

40-MEN-40

17 to 60 years; factory work. Apply employment office, 465 W. Cermak-road, 8 a. m. Bring birth certificate.

PORTER-COLORED

Familiar with garage work. Good salary for steady, reliable man. Southwest Chevrolet, Inc., 9220 S. Ashland.

JANITOR

Man for light cleaning; inside work; day or evening shift; south of loop; near all transp. Phone Victory 3232, extension 284.

MAINTENANCE MAN

Hotel; small. Do firing, repairs, general handy. Sober. Gd. pay plus bonus and rm. 1547 E. 67TH-PLACE.

BAGGAGE AND MAIL HANDLERS. 21 to 50; married men preferred; night work; $5.20 per day to start. Apply between 10 a. m. and 3 p. m. Union State Employment Office, 516 W. Jackson.

GAS STATION ATTENDANT

40 to 50 years of age, neat; union scale. APPLY 2345 N. HARLEM-AV.

MAN—Capable of driving truck carefully and take care of regular customers. Must have good references. 5425 N. Hoyne-av. Apply after 4 p. m. only.

GAS STATION ATTENDANTS. Age to 55; no greasing; good pay. Exper. helpful but not necessary. Refs. Rival Oil Co., 7541-59 S. Ashland.

MAN—With car, to service and collect coin operated amusement machines; liberal deal; drawing account; experienced preferred. 925 Belmont.

ROUTE MEN. For established North Side routes; no experience necessary; good pay. White Home Laundry, 4892 N. Clark.

MAINTENANCE man—To do odd jobs in facty. bldg. Must be handy with tools; steady; good pay. Apply Fri., 9 a. m. Ideal Carton Co. 1652 N. Besly-ct.

Nite Watchman, 45 to 55

Sober, reliable; Chicago refs.; good salary; steady job. 2001 S. State-st.

MAN—Nights; steady; Southwest Side mfr.; fine opp. in an essential industry; give age, exp., height, weight, draft status, and salary wanted. Address Y A 372, Tribune.

MAN—To drive truck and work in and out of shop on jobs. COLUMBIA SCALE CO. 2439 N. Crawford-av.

MAN—Colored, about 45, for factory work. Must be reliable. Porter Products, 152 W. Walton.

MEN—With autos; part or full time; salary basis; bring social security card. Rm. 21, basement, 166 W. Van Buren-street.

LAUNDRY route man—Experience not necessary; good estab. route. Bee Hive Laundry, 2043 Van Buren.

MAN—30-45; draft exempt; ballroom catering; meet public; perm.; $100 mo.; advancement. 188 W. Randolph-st., 22d fl.

MEN TO WORK ON DOCK—67½c HR. Michigan Interstate Motor Frt., Inc. 2601 Eleanor-st. Calumet 6440.

NIGHT watchman who has had some experience in tending boilers; give age and past experience. Address X O 468, Tribune.

PORTER—Experienced; steady work; good pay; apply 10-12 noon. Schlosser's Bakeries, 4822 N. Lincoln.

TRAILER mfr. with defense contract has jobs with good future. Exp. not nec. Apply 1824 W. Kinzie, 3d floor.

MEN OR BOYS for full time laundry work. Exp. unnecessary. De Normandie Laundry, 7558 S. State.

CAR washer—Colored. Apply Edgewater Beach hotel garage, 5349 Sheridan-rd.

WATCHMEN—Able bodied; 6 nights; good pay; opportunity. Apply 901 N. Sangamon.

GAS station attendant—Good pay. Republic Greasing Palace, 956 N. Homan.

FREIGHT truckers—Exper. not necessary; afternoon and eve. work. 4915 S. Campbell.

JANITOR—Age 46 to 55. Apply 3345 W. 47TH-STREET.

GARAGE and parking lot attendants—Good pay. Apply 175 W. Monroe.

DRIVER and helpers—Innovation Grocery and Market, 7120 N. Clark-street.

COLORED boy—17-27, general warehouse work. Confection Cabinet, 430 W. Erie.

LDRY. route man—Good paying route. 7033 S. Chicago. Calumet Laundry.

BAKERY helpers, over 45 yrs., no exp. nec. Illinois Baking Co., 2230 S. Union, 2d flr.

MEN—TO WORK IN WAREHOUSE. 1333 S. CICERO-AV.

LABORERS for coal hikers. Good pay. 1545 S. CICERO-AV.

GARAGE help—Colored, ages 35-55. Steady employment. 8316 Ellis. Rad. 2766.

YOUNG man—18 to 20 for auto sales agency. MR. ZIMA, 6115 N. CLARK.

HANDY man for light factory work. Beckley-Cardy Co., 1632 S. Indiana-av.

SOBER all around man—White; reasonable salary and living quarters. 1367 Sunnyside.

STOCK pilers and warehouse men—Piece-work. 3217 W. 47th-place.

HOUSEMAN-gardener—Gen. hswk.; drive car. Give salary. Address Y H 152, Tribune.

YOUNG men—For light factory work; day shift. 4630 W. Harrison-street.

BOY—Deliver orders on bicycle; 21 yrs. or over; $20 per week. 3333 W. Madison-st.

PORTER. 4177 S. HALSTED.

HOUSEMAN—General all around; for hotel. 873 N. La Salle. After 8 a. m.

CAR washers—Exp.; 2 open; $25 and $30 jobs. Aldine Garage, Aldine and Halsted.

PORTER—Must have refs.; afternoon-eve. wk. Gd. pay. J. L. Rosenblum, 7060 Merrill.

COLLECTOR—For newspaper accounts; exp. not necess.; draft exempt. 3743 W. Division.

HELP WANTED—MEN.

Miscellaneous.

YOUNG MEN WANTED

World's largest tree trimming organization can furnish steady employment to unmarried men, 18 to 30, keeping electric lines and telephone wires free from interfering limbs, branches. Company offers opportunity to learn interesting, profitable profession of tree surgery. Those hired now will be paid while learning. Special consideration will be given experienced men. Applicants must have good practical education, be free to travel. Pay on hourly wage basis, with periodic increases depending on employee's own enterprise. Mr. J. A. Paine, field representative of The Davey Tree Expert Company, Kent, Ohio, will be at the Aurora Hotel, Aurora, Illinois, to interview applicants. Hours, 11 a. m. to 7 p. m. Thursday.

STORE DETECTIVE

Good opportunity for experienced man. State age and previous experience and salary expected. All replies confidential.

Address Y A 77, Tribune

Estimators and Repair Men

We will immediately add several men to our estimator force. No exp. required as you simply make estimates and collects. Men in similar positions earning upwards of $75 per week. For these positions you must own automobiles and live on So. Side.

We can also use a few shop men. Salary $4 per day plus time and one-half for overtime. Apply after 10 a. m. ELECTROLUX CORP., 7919 S. Ashland.

COLLECTOR at once for regular accounts. Must be local man. Permanent work. No experience necessary. Surety bond required. Room 400, 205 W. Wacker-drive.

If you have not found the kind of position you are looking for, read the Salesmen Wanted Ads. Earnings of salesmen are unlimited and many concerns are looking for inexperienced people whom they can train.

TRADE SCHOOLS—MEN.

PLASTICS

A wartime industry TODAY.
THE peacetime industry TOMORROW.
INVESTIGATE

This nation-wide training program conducted in Chicago by local plastic experts.

EVENINGS or Special SATURDAY Class. VISIT OR PHONE FOR BOOKLET.

Plastics Institute
[Member Society Plastics Industry.]
221 N. La Salle-street.
CENtral 8373. Open 9 a. m. to 9 p. m.

LABOR DRAFT

IS YOUR PRESENT JOB essential to the war? If not you may be drafted for war work. Be smart and be ready. Train now for the best war jobs.

MACHINE SHOP
WELDING
DIESEL

VISIT. WRITE. PHONE.

MECHANICAL
INDUSTRIES TECHNICAL INSTITUTE.
515 S. WESTERN. MONROE 5351.

AIRCRAFT'S BIG PAY JOBS GO TO TRAINED MEN

Train in 8 Weeks

The demand for our graduates is greater than we can supply.

Day or Evening Training

All offices open until 9 p. m. every evening except Sunday. Call, write, or phone for full particulars.

AMERICAN AIRCRAFT INSTITUTE

936 West Chicago-avenue.
4058 Milwaukee-avenue.
709 West 63d-street.
7 West Madison-street.
6211 South Cicero-avenue.
1484 Miner-st., Des Plaines, Ill.
251 Douglas-av., Elgin, Ill.
479 State-st., Hammond, Ind.

Find Out Now

OPPORTUNITIES NOW FOR OLDER MEN

To fill good jobs left vacant by men called in the draft. No experience necessary to learn and qualify.

WOMEN ALSO!

They, too, are replacing men called to the colors. They should investigate now.

INSPECTION-DRAFTING
WELDING AND RADIO

Read the want ads and see the frantic call for trained technicians in the four war industry fields.

DAYS OR EVENINGS

Get our free "Blue Book." Call this week, 9 a. m. to 9 p. m. [Sat. 5 p. m.] or you may write or telephone CALumet 8200.

Chicago Tech. College
20-G, Tech. Bldg. 2000 S. Michigan.

MACHINE SHOP

TOOL AND DIE.
Precision Inspection

Good machinists are needed in the war effort to operate lathes, milling machines, shapers, etc. Learn under the supervision of competent instructors.
GREER SHOPS, 2030 S. WABASH-AV.

WELDING

BE A CERTIFIED WELDER IN 30 DAYS. Our method and testing laboratory assure you of a better job. Before deciding your future see us. No obligation. "The Best Costs Less." Open days and nights; 40 years in business; 21 years in welding.
GREER SHOPS, 2030 S. WABASH-AV.

DIESEL

AIRCRAFT.
BODY AND FENDER.
REFRIGERATION AND AIR COND.
40,000 SUCCESSFUL GRADUATES.
Greer Shop Training, 2030 S. Wabash-av.

ELECTRICITY-RADIO

Thousands of men and women needed now. Learn by doing. Day or Eve. VISIT SCHOOL any day or Mon., Wed., or Fri. eves or ph.
COYNE
ELECTRICAL SCHOOL
502 S. PAULINA. PHONE SEELEY 7722.

LEARN MACHINIST TRADE

Tool and Die Making—Machine Operation Day or Night. Learn on Actual Shop Work. Largest and Finest Equipped. Low Cost. Terms. Free Placement Service FREE BOOK. Visit Shops Day or Night
ALLIED SCREW MACHINE CO., INC.
609 W. Lake-st., Chicago. Hay. 1136.

NEW JOBS OPEN

RADIO BROADCASTING—Learn now, announcing, acting, script writing, etc. Speed up courses. DAY or EVE. Phone WAB 6762, or write or call.
COLUMBIA COLLEGE.
Fine Arts Bldg., Michigan, nr. Congress.

PRECISION INSPECTION. Complete 4-8 week course, $55. E-Z weekly payments. Morn., aft., or eve. STATE TECH. COLLEGE, 6 E. LAKE-ST. CENTRAL 4906.

LEARN FREIGHT RATES AND ROUTES. National defense needs trained workers in railroads, truck lines, air lines, industry. COLLEGE OF ADVANCED TRAFFIC, 14 E. Jackson-blvd., Dept. T-15. Har. 8649.

LEARN WELDING — COMPLETE COURSE. FREE BOOKLET TELLS YOU. INTERNATIONAL INST., 741 W. 70th. VIN. 6751.

LEARN BARBERING — Young draftees can qualify. Army barbers greatly in demand. MOLER COLLEGE, 177 N. State. Cen. 6393.

LEARN Arc or Gas Welding in SIX Weeks. Div. 8633. Utilities Eng. Inst., 1314 Belden.

WELDING—ACETYLENE, ELECTRIC. T. & T. WELDING. 3217 LAKE-ST.

TRADE SCHOOLS—MEN.

RADIO

Trained radio men in demand, both in and out of service. Start now in new class in charge of the well known radio engineer, Mr. L. O. Gorder, formerly of R. C. A. Institute.

Day or Evening Classes

Investigate now. Ask for our Free "Blue Book." Call, write or phone. CALUMET 8200.

CHICAGO TECH. COLLEGE
20 R. TECH. BLDG., 2000 S. MICHIGAN.

INDUSTRIAL TRADE SCHOOL. LEARN WELDING. A NEW PLAN. Individual instruction. $2 starts you. Pay as you go. No contracts to sign. 1910 S. KEDZIE. ROCKWELL 7167.

LOST AND FOUND.

TO FINDERS—TO LOSERS

If you are listed in the telephone directory you may charge a Lost and Found advertisment by calling Miss Miller, Superior 0100. Such advertisments receive the additional benefit of free listing for 30 days in the Lost and Found Index at
THE PUBLIC SERVICE OFFICE
1 South Dearborn Street

AUTO robe lost—Large brown fur.; late Sun.; N. side; reward. Estebrook 3392.

BAG lost—Black leather, plastic clasp; need personal items; Lake Shore-dr. near North. Rogers Park 6825. Reward.

BRACELET lost—Gold link; Sat. p. m.; on Chestnut-st., Oak-st. beach, or 1000 N. Dearborn. Reward. LOEFFLER, Superior 3320 or Whitehall 4542.

BRACELET lost—Rhinestone, silver; Sat. eve. vic. 59th-University; rew. Ced. 1661.

BRIEFCASE lost—Brown; contained civil aeronautics and flying material. Rew. Anderson Air Activities, Antigo, Wisconsin.

DOG lost—Monday; Irish setter, chestnut color; vic. Lowell-Montrose; owner's name on collar. Mich. 9486. Reward.

DOG lost—Male foxhound; brown with white breast, neck, and front leg. Reward. Austin 6781.

DOG lost—Black Scotty, female. Reward. Shapiro, 659 Roscoe. Buckingham 6421.

DOG lost—Sealyham, wht., female; on special diet and child's pet; reward. Shel. 6163.

DOG lost—Bull, male, vic. Meade and Irving Pk.-rd. Reward. Kildare 6516.

DOG lost—Ger. police; male; collar; A. Jakubiec. Humboldt 1996. Reward.

EARRING lost—Gold wedding ring. La Salle-Adams. Reward. Andover 1424.

FUR scarf lost—Sun eve. on North-av. betw. La Salle-Wells-st. Rew. Mich. 9654.

FOUNTAIN PEN lost—Gold, Parker; loop, Oct. 27; reward. Englewood 8932.

PIN lost—Gold and blue; training sch. pin, in loop Mon. eve. Reward. Rad. 3785.

POINTER FOUND. FRANKLIN PARK 335M.

RING lost—Plat. din. ring, 27 diamonds. Vic. Michigan-av. Reward. Whi. 6300.

TOOL KIT lost—Reward to finder. Vic. Wabash and Garfield. Call Wabash 9000.

WALLET lost—Owner Walter Tomlinson, please return. Reward. Abe. 8922.

WALLET lost—Black; vic. 73d-Yates; cont. money, identif.; rew. M. Wenger, Sou. 3422.

WATCH lost—Lady's diamond. Vic. Cicero-Irv. Pk. Keepsake. Rew. Mer. 0673, aft. 5.

WATCH lost—Lady's gold Hampden; st. car, bet. Milwaukee-Higgins. Rew. Ave. 2962.

WRISTWATCH works lost—Sat.; face name TA-CY; reward. Rog. 1211 or Hol. 0522.

WRISTWATCH lost—Black face Eterna; at N. U. football game Sat. Rew. Dea. 7550.

PERSONAL.

WILL gentleman who assisted 2 ladies injured in street car accident, Clark and Devon Friday, Oct. 23, please send name and address to X L 51, Tribune.

NOT responsible for debts contracted by any others than myself. ALPHONSE TOMASO, 1701 N. HOYNE.

HAVE purchased store at 619 South Kildare-av.; not responsible for debts except my own. FRANK SALERNO, 619 S. Kildare.

NOT responsible for debts contracted by any one but myself. MRS. MARY LAHEY LYNCH, 1316 S. Kedzie-av.

NOT resp. for debts unless contr. by myself. Walter R. Smith, 2125 Bradley-place.

RESPONSIBLE for my own debts only. James Andre, 1819 W. Pershing-rd.

RESPONSIBLE for my own debts only. K. STAERK, 4827 Wright-ter., Skokie.

RESPONSIBLE for my own debts only. Walter J. Madsen Jr., 3915 Sheridan-blvd.

RESPONSIBLE for my own debts only. Ralph Grimes, 2932 W. Jackson.

ONLY resp. for debts contr. by myself. Joseph J. Bohnen, 8615 S. Ashland-av.

HAVE purchased store at 5059 W. Agatite—Respon. for my debts only. James Burton.

BETTY—Many happy returns of the day. Keep smiling. ART.

BILLIE: Contact me if you need help. I would appreciate a call. S. F.

L. AND R.: Come home; no school. YOUR PARENTS.

TRAVEL.

Buses.

WEST—FREE MEALS, FREE PILLOWS.
EAST—FREE PILLOWS, NO MEALS.

	O. W.	R. T.
LOS ANGELES	$34.85	$58.40
San Francisco	35.35	59.50
St. Louis	3.95	5.95
Dallas	13.20	22.45
Oklahoma City	11.05	18.80
Phoenix	29.65	53.40
San Antonio	19.25	34.65
New York City	12.05	19.75
Pittsburgh	6.60	9.90
Boston	14.25	23.85

ALL-AMERICAN BUS LINES.
514 S. WABASH-AV. WABASH 8300.

Automobiles.

BOTH READERS AND ADVERTISERS ARE urged to exercise caution arranging automobile transportation with other individuals. References should be exchanged and carefully investigated.

KANSAS CITY SEATTLE SALT LAKE CALIFORNIA. Drive late car independently; take friends or family. Open day and night. Saunder's System, 28 W. Lake. Cent. 1077.

TRANSP. TO CALIFORNIA

Cars leaving every day up to Nov. 12. Drive one free. No caravan. You pay gas, oil. Triangle Motors, 7743 Stony. Sag. 6771.

RENT A 1942 CAR.

Drive it yourself. Go anywhere. Lowest rates; by day or week. Radio equipped. Pascal System, 228 N. State. Fra. 5178.

CALIFORNIA AND SEATTLE. Drive late model cars as your own. Any route. Take family or friends. Pascal's, 4827 Broadway. Lon. 9094.

RIDERS to California; share expenses; would like to leave Nov. 7. John Hardin, 2947 Wilcox. Sacramento 0807.

DRIVE my late sedan, heated, to Seattle; expense allowance. Vic. 8484. Rm. 717.

LEAV. for Seattle, Fri. or Sat. Take 4-5; ref. exch. Hansen, Har. 7582 or Atl. 8616.

WANT reliable parties to take cars as their own to San Francisco. Bit. 6657.

FREE transportation west—Must be responsible driver. References. Ave. 9459.

DRIVING Seattle, Friday—Can take 3; late Packard sedan; heated. Vic. 8484, rm. 717.

2 GIRLS want ride Orlando, Fla. Can drive, will share exps. Sup. 4854 after 7 p. m.

BUSINESS PERSONALS.

MISSING PERSONS LOCATED. Guaranteed Refund If I Fail. Also Proof of birth estab. for birth certificates. Mr. Daugherty, 140 N. Dearborn. Ran. 2392.

MISCELLANEOUS.

5,000—3 HEAT H.-H. snap switches, new, original cartons. Murphy, Canal 2823.

GENERAL ELECTRIC sun lamp—Used very little, $20. Hyde Park 8389.

CINDERS FREE. A. H. Ross & Sons Co., 1229-37 N. Branch.

Wanted.

BED SPRINGS WANTED

We want a large quantity of second hand bed springs. Give reasonable description, price and quantity when you reply.

Address F D 43, Tribune

WANTED TO BUY—1,000 canvas zipper bags; write or wire United Pawnshop, Roanoke, Va.

WANTED—500 steel folding chairs for high school assembly use; used chairs acceptable. Address Y H 555 Tribune.

RUG CLEANING.

$2.50 9x12 DOM., clean both sides and glaze like new. Exp. rep.; all work guar. Call anywhere. A1 Rug Cleaners. Kil. 8414.

FUEL OIL.

RANGE OIL, 7½c. FURNACE OIL, 7c. 150 gal. minimum. 400 gal. minimum. FELDMAN PETROLEUM. Harrison 3500.

EMPLOYMENT AGENCIES—WOMEN.

O'SHEA

"America's Largest"
CHOOSE YOUR JOB—
from the largest selection
EVERY ONE GUARANTEED!
OFCE. MGR. Age 40-45..$175
SECRETARY—Loop; Age 35-38........$150
BKKPR.-Acctg. backgr.; Lp.; 35-40....$150
SECRETARY—Age 30-35; S. W..........$147
SUNDSTRAND BKPG. MCH. OPR.......$110
TYPIST-ADDRESSOGRAPH OPR. $100
FILE CLERK—Some typing $90
TYPIST—CLERK $90
BEGINNERS—Clerical work $80
COST CLERK—Experienced $130
TYPIST—Loop; age 20-35..............$130
5 BEGINNER STENOS. $110
TYPIST-BILLER—Mdse. Mart $130
TYPIST—Purch. dept.; south...........$120
COMPT. OPR.—Loop $115
MAIL CLERK—Attr.; Loop; 5 day wk.$110
DETAIL CLERK—Mdse. Mart............$110
TYPIST—Young; South $110
MAIL CLERKS—OFFICE GIRLS; loop.$85
R. R. Messengers, $93-$100
STATION ATTENDANTS $120
SHIPPING & STOCK RM. GIRLS....$20-25
SALES MGR.—Ladies accessories......$130
SALES—Photo studio $35
FOOD CHECKERS $100
LADIES' MAID—Club..........$80 and mls.
COOKS ....$35-$40
500 FACTORY GIRLS
AGES 16 to 50. DAYS—NITES.
DEFENSE
NO EXPERIENCE NECESSARY.
65c to start: 70c—30 days; 75c—60 days.
AIRCRAFT—Insp. Mach. wk.
LEARN & EARN MEN'S PAY TO
$40-$50 WK.
Quick raises—Bonuses—Overtime.
Lathe - Milling - Drill Press - Weld - Rivet
Screw Mach. - Assemble - Precision Inspec.-
Solder - Blue Print - Wire - Pow Mach. -
Fcty. timekeeper.
Vocational School students, SEE US.
EXPERIENCED.
Higher rates paid on all jobs if expd.
25 BINDERY GIRLS.........to 80c hr.
10 RIVETERS ....$44 wk.
"Twentieth Successful Year"
O'SHEA
EMPLOYMENT SYSTEM
64 E. Jackson Wab. 1884

TODAY
LUELLA CANTERBURY
INTERNATIONALLY KNOWN.
Business Psychologist
AND
Vocational Analyst
WILL BE IN OUR OFFICES UNTIL 6 P. M. AGE LIMITS ARE 17-35. AN ANALYSIS IS NOT COMPULSORY, BUT SHOULD BE EXTREMELY HELPFUL TO YOU.
THIS SERVICE IS FREE OF CHARGE
Acct., genl. ledger and cost; N. W.....$215
Secy., to head of legal firm; lp.......$140
A/c receivable bkpr., 5 days; S. W....$130
Steno., prod. dept., 5 days; S. W......$125
Steno., acctng. knowledge; lp...........$125
Steno.-dictaphone; loop $125
Statistical typist, 5 days; lp............$125
PBX [busy] typist; loop..................$110
Beginner file clerk, 5 day; lp............$85
5 Genl. office girls; W. S.................$85
CHEMISTS NEEDED
$1,200-$2,500
MOLENE
BANKERS BLDG. 105 W. ADAMS.

4 Begin. Stenos., $90
RECEPTIONIST STENO; 5 days.......$100
CLERICAL ACCTG. TRAINING..........$130
CLERK, purchasing dept..................$130
BOOKKEEPER, near so. west............$130
8 STENOS.; LOOP OFFICE...........$120 up
LEGAL STENO.; loop office..........$110 up
STENOGRAPHER; west; 5 days.........$110
3 BOOKKEEPER STENOGRAPHERS.$130
TYPIST; OFFICE DETAIL....................$110
BILLER; ELLIOTT FISHER..................$110
CLERKS; good at figures; 5 da..........$110
6 STENOS.; 3 to 6 months' exp........$110
2 COMPTOMETER operators; all op.$120
2 STENOS.; 1 girl offices.................$110
4 BOOKKEEPERS; loop and near......$110
4 FILE CLERKS; will teach..............$80
SALESGIRL; no exp.; young; loop..$90
HOTEL CASHIER; near loop....$110 mls.
JANITRESS; NIGHTS; 40 hours.......$80
"TRIANGLE"
25 EAST JACKSON-BLVD.
KIMBALL BLDG., 13TH FLOOR.

ACCOUNTANT, $200
Gen'l Ledger Bkkpr.......$150
Asst. Bkkprs. (3)......$25-$30
2 Office Girls...............$110
Typist Biller................$100
File Clerk, northwest....$130
Purchas. Priorities Clk....$30
Stock Record Clerk.........$125
Secy. to President..........$135
Steno.-Bookkeeper $150
8 Stenos...........$22-$30 week
Glader Corporation
110 S. Dearborn-st., 4th Flr.

ARROW 37 W. Jackson 2d Floor
GIRLS; NO EXP.; LOOP. $120.
GIRLS S. L. BKKP.; EXP.. $130.
GIRLS; EXCEPT. APP. PER.. $130.
STENO.; N. S.$115 | STENOS. LOOP. $125
TYPIST; W. S.$110 | SWBD.. Nr. N. S.$100
CLERKS; BG.$100 | TIMEKEEP $135
FL. CK.. up to $120 | C. H. BILLER...$110
HUNDREDS OF DEF. FACT.. OFF. JOBS.
10 Color. Stenos., Loop....$90
50 Older Women to Train
Learn and Earn. To Start $30
COLORED FACTORY GIRLS
MANY OPENINGS IN DEFENSE.
PLANTS—SOME WITHOUT EXPER.
SALARIES RANG. FROM 40c TO 65c Hr.
JR. AUDITOR...$150 District audit....$175
Clerk, welfare organization..............$145
Personnel, tax deduct. and payroll....$150
Swbd. oper......$90 Stenos...............$25-$30
TYPISTS AND GEN. OFC., $18-$26.
50 GEN. HSWK., $22
15 COUPLES, $125-$200.
Prac. nurses....$25 | Nursemaids..$15-$20
HOSTESS, HOTEL D. R., OUT OF CITY.
Hotel maids, will train. W. Orr.....$69.30
Swbd., hotel..$100 | Cooks ....$18-$35
Steam table.....$28 | Waitresses.......$15+
FACTORY, NO EXP.. EARN $24-$36.
Shay, 1009 North State

CORBOY-CALVIN
Stenos., Typists, Asst. Bkkprs.
Clerks, Dictaphone, Files
Beginners
ADDRESSOGRAPH OPR.—5 day; lp.$100+
TYPIST-I. B. M. biller—5 day; loop.$110+
TYPIST; Asst. personnel......................$30
TYPISTS; temp.; mostly lp...........$5.50-$6
Many Other Positions Open
20 W. JACKSON, ROOM 1508.

TUCKER PERSONNEL
120 S. LA SALLE-ST. SUITE 965.
WANTED— 100 GIRLS—
STENOS. STENO.-DICT.
DICT. OPRS. EDIPHONE
BKKPRS. ASST. BKKPRS.
BILLERS COMPT. OPERS.
TYPISTS TYPISTS-SWBD.
FILE CLERKS OFFICE GIRLS
NO REGISTRATION FEE.
CENtral 3668.

N. S. CONSOLIDATED
Dr's. asst.. X-ray and lab. tech.........$150
Acct. ....$150 | Steno.-secty. $120
NO FEE ON FOLLOWING
25 factory girls, N. S., no exp., learn mach. Start 50c, O. T.: advance, 67c, O. T. 1001 LELAND. LON. 6310.
15 COLORED power machine oper....50c hr.
MEXICAN FACTORY GIRLS...........50c hr.
20 COL. FACTY. Girls—Nites-days..45c hr.
10 COL. GIRLS—No exp.; wr. candy.35c hr.
FULL FEE—$5.00.
50 HOTEL AND REST.-LAUNDRY JOBS. AVAILABLE, 343 S. Dearborn. Rm. 204.

BIGELOW PERSONNEL
HOME ECONOMIST..............................$40
BOOKKEEPER—S. W. SIDE....................$30
STENOS., TYPISTS, AND COMPT. OPERS. 14 E. JACKSON. ROOM 1507.

STATISTICAL TYPISTS $125
Stenos., sec'ys, bookkeepers, typists, switchboard, filing, clerical.
Occupational, 310 S. Michigan

Y. M. C. A. EMPLOYMENT
Office Positions for Women and Girls. Low Fees. Conscientious Service. 19 S. La Salle-st. 2d Floor.

BOX factory, kitchen, and hotel jobs. Col. 5534 S. State. Englewood.

SECY. ....$150 | TYPISTS .$22-$27.50
HAHN-MARTIN, 7 S. DEARBORN-ST.

EMPLOYMENT AGENCIES—WOMEN.

LARGE SELECTION
TAKE YOUR CHOICE
OFFICE MGR.—Expd., over 35...........$175
PRIVATE SECY.—5 day....................$150
BOOKKEEPER-Steno.—Expd..............$140
4 BOOKKEEPERS—Full charge...........$150
6 Timekeepers—No exp., No. West....$136
SWITCHBOARD-Typist—P. B. X.........$125
SECRETARY—Clearing district..........$150
KEY PUNCH OPERS.—I. B. M.......$90-$135
EDIPHONE or dictaphone oprs....$90-$135
PAGE GIRLS—No typing................$75-$90
ASST. BKKPR.—Lite typing...............$110
DICTAPHONE—Lite steno., 5 day........$115
FILE CLERKS—Young; loop.........$85-$110
ADDING machine oper., bank.......$85-$110
ORDER CLERKS—No typing...................$95
25 TYPISTS—Any exp.................$85-$125
17 COMPTOMETERS—Any exp.......$90-$135
TIMESTUDY TRAINEES $130
100 GIRLS
LEARN AIRCRAFT
NO EXP. NEEDED
$34 TO START
$39 IN 60 DAYS
GIRLS—WOMEN
AGE 17-60. DAYS OR NIGHTS.
TOP WAGES TO
LEARN WAR TRADES
300 TEMPORARY JOBS
GOOD TILL XMAS FOR
WOMEN 40 TO 60. PAYS $31 WEEK.
Learn Gas Station, 58c
DEFENSE PLANT CAFETERIA, $25 BD.
Hotel swbd.....$90 | Hosp. maids..$60 bd.
Girls. Mach. Exp. 71c
FORELADY, $35 WEEK.
Co-Operative
EVERY JOB GUARANTEED.
6TH FLOOR, 220 S. STATE

A. J. McCoy & Assoc., Inc.
SUITE 1130. 140 S. DEARBORN.
TYPIST—21 YRS.; WEST; $120.
6 Stenos.—Loop; 20 to 30................$130
Life Steno.—18-22; Michigan-av..........$120
Adv. display—Wis. store....................$200
I. B. M. opr....$175 | Cost acct...............$220
Key punch.......$100 | Gen. ofc. clerk.......$118
Univ. girls.......$130 | Bkpr., mach...........$125
2 Cost clerks...$150 | Compt.-type $130
Beginners ......$100 | Chemist $195
NO CHARGE
TO APPLICANTS FOR THE FOLLOWING POSITIONS:
Armament Plant
IN CHICAGO.
WILL EMPLOY AT ONCE
100 WOMEN
TO LEARN TO OPERATE
MILLING MACHINES
DAY OR NITE WORK
TOP WAGES
Exper. Not Necessary
THIS DEFENSE PLANT CAN ALSO USE 12 YOUNG LADIES WHO HAVE UNIVERSITY TRAINING IN MATH. THEY WILL TEACH THEM TO INSPECT MCH. PARTS. CALL RANDOLPH 3221 AND AND WE WILL DIRECT YOU TO THE PLACE OF WORK.
A. J. McCoy & Assoc., Inc.
SUITE 1130. 140 S. DEARBORN-ST.

50 STENOS., $90-$160
2 Stenos., charge dept. ....$150-$175
Bkpr.-cashier ....$30 | Bkpr.-corresp. $35
STENO.-DICTAPHONE, LOOP, $130.
Typ.-asst. mgr...$30 | Compt. oper. $30
Machine Bkprs., $100-$135
Addressograph.$110 | Multigraph $110
BEGINNER, GEN. OFFICE, $18-$23.
CHEMISTS
Lab. Technicians, Jr. Chemists; ordnance plant; dormitories for women.$140-$195
Control Chem. deg. some exp $150
Dev. Chem., deg., org. and physical..$195
Jr Chemists; good opportunity...$125-$160
Bacteriologist, Missouri $160
Physical Tester, H. S. graduate $100
FREE HAND LETTERER, $120.
Cashier, no exp.$22 | Order clerks $19
25 GIRLS, NO EXP.
TO DO DRAWING; $20
2 girls, learn typesetting $25
Stockroom ....$18 | Bldg. cleaner 50c
Cooks ....$18-$35 | Steam table $28
Hotel maids ...$70 | Waitresses ....$15+
S-H-A-Y
30 W. WASHINGTON. CEN. 9800

BOOKKEEPER, $130
STENO.-CLERK, $110.
STENO.-BILLER, $110.
TELEPHONE ORDER CLERK, $110.
COMPTOMETER OPERATORS, $125.
TYPIST-CLERK, $100.
CREDIT INTERVIEWER, $100.
200 GIRLS—WOMEN
TRAIN FOR DEFENSE
FACTORY WORK
Learn and Earn $24-$36
YOUR CHOICE DAYS OR NIGHTS.
START WORK TODAY
MANY HOTEL-HOSPITAL JOBS.
ALL TRADES
343 South Dearborn, 4th Flr.

COL. FACTORY JOBS
Jobs Paying to 60c Hr.
Exp. col. punch press...................50c hr.
Exp. single needle Singer mach....45c hr.
Mgr., Hskpr., $50
Col. Pas. Desserts, Hosp. $104
Col. baky. clenr.$27 | Waitress $18
COL. PUBLIC BATH MAID.....................$16
Col. hos. ldy.$58 m. | Col. salad $18
Col. dishwasher.$19 | Bus bls.. sml.$60 tips
Col. coffee girl ....$19.80 m.
Col. Tea Room Cook, $100
Col. counter girl.$75 | Factory clnr. ..$80 m.
25 Col. Hotel Maids, $66
JACKSON AGENCY
24 EAST VAN BUREN. 2D FLOOR.

CRAIG AGENCY
Office Manager—Loop office.......$150-$175
Steno.-Secretaries [several] ......$110-$150
Bookkeepers [4] ....$110-$140
Accounting Clerks ....$120-$140
Legal Stenos. ....$110-$130
Comptometer Opers. [4] $110
Dictaphone Opers. $110
2 Asst. Bkkpr.-Typists........................$100
Fanfold and Typist-Billers..........$100-$130
3 Switchboard-Typists ....$90-$110
Beginner Stenos., Typists..............$80-$100
Gen'l Office—No exp. nec. ....$80-$90
Map Drafters—Will train...............$90-$100
209 South State. Room 708.

Ambassador Agcy.
Have you been reading the ads, confusing in their many offers, wondering which is the best position for you? Let me help you. I WILL FIND THE RIGHT JOB FOR YOU! Secy., coll. chem., $175. Secy., 5 day, $125. Acct. clk., $130. Gen. off., $30. Typ., $30. Drill press, $35. Defense work, $26-$35. No advance fee. Pay out of earnings. Come in today. Tell me what you can do, and the kind of position you want. MRS. THOMAS, 20 W. Jackson, Room 902.

"NORTHSIDE"
4802 BROADWAY.
Asst. Bkkpr. ..$125 | Steno. $27.50
ENTRY CLERK, RECORD WORK..............$25
GIRLS, LEARN MULTIGRAPH $20
3 Typs., N. ....$90 | File Clerks $20
General Office Beg., figures $90
Hostess ....$25 | Cashier $22.50
Col., defense ......45c | Col., laundry ....Top
Col., S. N. Opr....50c | Col., Htl. Maids.....$66
Col., bakery ....$16 | Col., kitchen $75
300 CHOICE OFFICE POSITIONS. GIRLS OR WOMEN. $85 TO $165 START.
FACTORY JOBS
with or without experience.
$24 TO $45 WEEK.
EVERY JOB GUARANTEED.
CENTURY 30 E. Adams 4th Floor

300 BEST OFFICE JOBS.
WITH OR WITHOUT EXP.
$85-$150.
300 FACTORY JOBS.
WHITE OR COLORED GIRLS.
$25 TO $35 UP.
WITH OR WITHOUT EXP.
LOOP, 28 E. JACKSON

Zinser Personnel Service
High school and university graduates—Openings for beginners and experienced secretaries, stenographers, typists, clerks, bookkeepers, cost accountants, and professional young women.
140 S. DEARBORN-ST., ROOM 1549.

SECRETARY—Traffic exper.....................$130
MULTIGRAPH OPERATOR.......................$130
STENO.-Teletype operator.....................$110
Swbd. oper. ....$120 | Tellers $125
Burr. bbkprs. ......$120 | Beginners ....$85+
FINANCIAL, 111 W. JACKSON.

STENOGRAPHER.$35 | Chef and wife..$200, r.
Office clerks.$20-$25 | Chef-cooks ......$30-$35
Hotel couple.$150,r. | Hosp. maids..$30-$35
BUSCH AGENCY, 184 W. Washington.

EMPLOYMENT AGENCIES—WOMEN.

GOBS OF JOBS!
Convenient Terms!
ACCOUNTS PAYABLE BKKPR.........$150
ACCOUNTING Dept. Clk.—Mdse. Mart.$125
STENO.—Loop; 6 day week...............$150
Cost clerk.......$130 | Sundstrd. bkkpr.$155
F. C. bkkprs......$130 | Asst. bkkprs........$110
10 STENOS.—Loop; 5 day week...........$110
COMPTOMET. Oprs.—All locats..$90-$120
10 OFFICE CLKS.—No typing..............$105
TYPISTS—Loop; 5 day wk....................$105
TYPIST—Learn switchboard...........$85-$90
BEGINNERS—Typists, file clks., stenos. general office, etc......................$90-$110
WAR JOBS!
Start $28-$34 plus
Work on parts for
AIR RADIO COMMUNICATION.
ARMY AND NAVY EQUIPMENT.
SIGNAL CORPS EQUIPMENT.
AIRPLANE EQUIPMENT.
AMMUNITION.
Golden Opportunities!
No Experience Needed
All Jobs Guaranteed!
Couple—Private family, $150 r.b.
Cook—No Sun. work, $32.50 m.
Industrial cafeteria, $24 m.
6 Nite janitresses, $24.
Hostesses ....$25 m. | Pantry ....$22 m.
Cashiers .....$22 m. | Colored maids.....$70
Nurses' aids....$80 | Hosp. girls.....$60 r.b.
OUT-OF-TOWN GIRLS
WE SPECIALIZE IN JOBS FOR YOU!
CADILLAC
"THAT FRIENDLY AGENCY!"
5TH FLOOR, 220 SO. STATE

. . . MONARCH . . .
STENO.-BKKPR.—Loop $175
SUNDSTRAND BKPR. $150
SWBD.-RECEPTIONIST $115
TYPIST-BILLERS $115
10 Stenos., $125-$175
Chemist ....$160 | Draftsmen $175
Typists ....$115 | Billers $120
Dictaphone .....$125 | Compt. opr. $125
PHONE CLERKS—Good future..............$30
BEGINNERS—All lines...................to $100
GIRLS FOR
WAR JOBS
73½c Per Hour
LITE FACTORY WORK—A CHANCE OF A LIFETIME—NO EXPERIENCE.
EARN $32
WHILE LEARNING
INSPECTING
ASSEMBLING
TESTING
MACHINE TRAINEES
YES—YOU RECEIVE $32 ON THE ABOVE
MANY OPENINGS
FOR COLORED GIRLS
IN FACTORIES
. . MONARCH . .
19 W. Jackson Wab. 6911

Convenient Terms
SECY.—To Credit Mgr.; 5 days...........$120
ASSISTANT BOOKKEEPERS...................$110
ADDRESSOGRAPH OPR.—Loop...............$110
COMPTOMETER OPRS ....$90-$115
STENO.-BOOKKEEPER $115
ELLIOTT FISHER BILLER......................$110
25 STENOGRAPHERS
All locations, any type exper............$25-$35
DICTAPHONE OPERS ....$130-$150
KEY PUNCH OPER. $115
STATISTICAL TYPIST—5 days.................$125
TAX ACCOUNTANT $140
TYPISTS ....$110-$130
500 Girls—Women
TRAIN FOR AIRCRAFT.
Inspectors, Riveters, Drill Press, Punch Press, Assemblers, Bench Hands.
No PREVIOUS EXPER. NEEDED.
SAL. $33 TO START—RAISE TO $39.
War Plants Need
WOMEN AND GIRLS TO LEARN
FACTORY WORK
Salaries $25 to $30.
Depends on exper., ability; rapid advance.
GAS STATION ATTEND., $25.
W-A-B-A-S-H
15TH FLOOR. 202 S. STATE.

DAVIS PERSONNEL
DRAFTSWOMEN, $175-$200
MECHANICAL, ELECTRICAL, MAP AND STRUCTURAL DRAFTSWOMEN; LOOP; 5 DAY WEEK; A-1 FIRM.....$175-$200
OFFICE MANAGER, 35-45; loop.........$175
ASST. BKPR.; 30-40; loop; 5 days.......$140
BKPR.-TYPIST; to 40; 5 days.............$135
STATISTICAL TYPIST; loop $135
COLLEGE GIRLS; 2-4 yrs. college........$130
TELETYPE OPR.; loop; to 35 yrs.........$125
PBX OPR.-TYPIST; loop; 21-28...........$120
ELLIOTT FISHER BKPR.; 5 da; lp........$120
TYPIST-CLERK; personnel dept............$115
PBX OPR.-TYPIST; 35-40; loop............$110
TYPIST; 30-40; 5 days; loop................$110
4 PAGE GIRLS; 17-20; no experience necessary; loop; 5 days.......................$90
STENO., SECY., $150
30-40 yrs.; loop; 5 day week firm.
7 S. Dearborn Suite 1206

Colored Girls—Women
SEE US FOR DEFENSE JOBS.
50 GIRLS, 45c +
For drill press, lathe, milling machine, and assembling. Vocational school training O. K. Day or night hours.
Power Machine—Defense Work...........$20
Bindery ....$16 | Salesgirls $17
Laundry help.....$17 | Hotel maids $70
Bus girls ....$16 | Kitchen help $75
20 White Girls, no exp., $28
THE JOB HOUSE
107 W. Van Buren, Rm. 201

LOW FEES
7 RECEPTIONISTS, loop and out....$100
PHYSICS MAJOR CLERK, exc. opp...$175
PERSONNEL ASST.-lite steno. $140
6 SOCIAL SEC. clerks, 5 day, no exp..$125
Secys. ....$135 | Sales $125
Typists ....$130 | Asst. bkkprs. $120
Detailers, 80c Hr.+
WAR WORK, 65c HR. +
Will teach trades; overtime and bonus. SUPERVISORS—Will teach; exc. future.
BUREAU 25 E. Jackson 16th Floor

STENO.—Investment exp.......................$110
Steno.—Learn law; small office.............$110
ADDRESSOGRAPH Oper.-typist; 5 day.$110
TYPIST—Light steno.; invst..................$100
FILE clerks, typists; 5 day....................$100
COMPTOMETER Oper.—Clerical; 5 da.$100
GIRL—Mail room, beginner....................$90
PAGE girls—Beginners; 5 day................$84
ASST. bbkpr., typist; La Salle-st...$110, up
ACCTS. receivable, bkkpr., typist.........$27.50
ACCTS payable, bkkpr., typist..............$27.50
POLICY writers, casualty exp.........$90-$100
File girls, beginners, loop................$75-$85
TANNER PERSONNEL, 135 S. LA SALLE.

STENOS.
5 DAYS ....$27.50-$32.50
TYPISTS, CLERKS
5 DAYS ....$22.50-$27.50
CLERKS—FIGURING, 5 DAYS............$27.50
COMPT. OPRS.—5 DAYS..................$25-$30
SO. SIDE CONSOLIDATED
1105 E. 63D-ST.

REDFIELD PERSONNEL
Many high grade office positions open. Come in and talk over your problems with us.
SUITE 1511. 5 S. WABASH.

CELESTER M. HORTON, 310 S. MICHIGAN.
TYPIST—For billing, Mich.-av..............$100
TYPISTS—5, loop, exc. opp....................$90
MANY OTHER OFFICE OPENINGS.

PUNCH Press, 55c; Assemblers, 50c; Cook, $75-r.-b.; Cleaning woman, $96 mo. MORRELL, 306 W. Madison-st.

HELP WANTED—WOMEN.
Stores and Offices.

ACCOUNTING CLERKS [6].
Females, 25-35 years. 1 Underwood Sunstrand posting machine operator. 2 accounting clerks. 1 statistical clerk. 2 cost accounting clerks. Salary dependent upon ability. Defense plant. Apply 1409 S. Cicero-avenue, Cicero.

SIX ACCOUNTING CLERKS.
Girls, 25-35 years old; defense plant; salary dependent on ability; familiar with various phases of accounting. Apply 1409 S. Cicero-av., Cicero.

ASSISTANT bookkeeper—Part or full time. Princess Pat, 2709 S. Wells.

ASST. bookkeeper—Several years' exp., N. W. side; steady. Write stating age and qualifications. Address X O 521, Tribune.

HELP WANTED—WOMEN.
Stores and Offices.

Positions Available
APPLY NOW!
40 HOUR WEEK. TIME AND ONE-HALF FOR ALL OVER 40 HOURS
Some high school education. We will train you if you have no experience Ages 17 to 32

STENOGRAPHERS
Accurate in both shorthand and typewriting. Competent to handle other secretarial duties of responsibility. Good salaries.

TYPISTS
For straight copy work. Must be fast. $20.40 to $22 per week to start.

JUNIOR ADJUSTERS
One or two years of college or an equivalent of experience to handle mail order exchanges and complaints.

CATALOG SALES
Should have selling experience; neat appearance. You can earn $20.40 per week on these jobs.

CALCULATOR OPRS.
Knowledge of all fundamental operations accurate and fast. Also openings for people who know one or two operations.

BILL CHECKERS
Good at simple arithmetic. Adding machine or calculator experience helpful but not necessary. Starting salary $20.40 per week.

ORDER FILLERS
Tall, husky girls for merchandise handling and stock preparation. Starting salary $19.20.

IMMEDIATE DISCOUNT PRIVILEGES ON ALL MERCHANDISE PURCHASED
APPLY NOW!
EMPLOYMENT OFFICE OPEN EVERY DAY
8.30 a. m. to 5 p. m
Saturday until noon
2d floor, 618 W. Chicago-av.
Montgomery Ward & Co.

ASST. BOOKKEEPER
Permanent position; experienced in detail work; able to type; familiar with pay roll work. State age, education, exper., and salary desired. Address Y A 346, Tribune.

Assistant Credit Manager
Experienced, for ladies' apparel retail store; good permanent position. Address Y A 269, Tribune.

AUDITOR, bookkeeper—Expd.; able to type; clean cut girl not over 20 to 30; $30 week. Mrs. Madden, 225 S. Wabash-avenue.

BEGINNERS
Several beginning positions at $75 with opportunity to progress to $95 per month after training period; yearly increases thereafter; unusually fine working conditions; 5 day week; own cafeteria. These are permanent positions with excellent future. Please give age, work experience and education; must live North. Address Y A 447, Tribune.

BAKERY SALESGIRL—Steady. With or without experience. Good pay. No Sunday work. Apply 3950 W. North-avenue.

BAKERY saleslady—Exp.; steady; gd. wages. Selke's Bakery, 3738 W. Chicago-avenue.

BAKERY salesgirl—Steady and part time; experience preferred. 3327 Lincoln-av.

BAKERY CLERK—PAY HIGHEST SALARY. 307 E. 79TH-ST.

BAKERY salesgirl—With some experience. 218 N. HOMAN-AVENUE.

BILLER
Must be experienced on Fanfold machine. Please state experience and salary desired. ADDRESS Y Y 212, TRIBUNE.

BILLER—Trucking experience; state age and previous experience. ADDRESS Y H 406, TRIBUNE.

BILLER, fanfold—State age, exp., salary, etc. ADDRESS K 488, TRIBUNE.

BOOKKEEPER — Beginner; permanent; $90; 3 weeks vacation with salary. Apply 956 E. 58th-st., Room 201.

BKKPR.—Asst. and typist, for nr. S. W. side. Reply own handwriting. Give age, exp., sal. expected. Address X O 117, Tribune.

BOOKKEEPER—General office work, accurate at figures; give age, experience, and salary desired. Address Y A 391, Tribune.

BKKPR.-STENO—Expd. in financial statements; S. S.; tax and payroll; 5 day week; $40. Apply 2608 S. Wells.

BOOKKEEPER-Typist — Exp. only, some knowl. of stenog.; exc. salary. Mon. 0020.

BKKPR.—Full charge; state exp., ref., and salary desired. Address Y A 170, Tribune.

HELP WANTED—WOMEN.
Stores and Offices.

JOBS AVAILABLE
In Mail Order Clerical and Stock Work
No Experience Required
Wages Start at 45c Per Hour
Higher starting wage rates paid if you have qualified experience.
Special Skills
Command starting wage rate in accordance with your degree of skill.
TYPISTS
Minimum starting wage rate 47½c per hour. Must have typing speed of 40 words per minute and be able to pass test, but no experience as a typist is required.
Employment Office Open 8 a. m.-5 p. m.
SPIEGEL, INC.
1038 W. 35TH-ST.

BELT SORTERS
Easy work, sorting light package by color or number.
45c per hour to start. Guaranteed not less than 38 hours per week. 67½c per hour for all over 40 hours.
Immediate discount privileges on all merchandise purchased. Modern cafeteria and recreation rooms. Apply now Employment Office, 2d floor.
Montgomery Ward & Co.
618 W. Chicago-av.

Bookkeepers
Dictaphone Operators
Comptometer Operators
General Clerks
MEN AND WOMEN.
Permanent work. Exc. office, good wages. Apply by letter only, giving full details regarding exper. All replies confidential, no personal interviews.
Booth Fisheries Corp.
Box 30, 309 W. Jackson-blvd.

Bookkeepers
Comptometer Operators
Credit Clerks
Permanent. Full Time. Good Starting Salary.
APPLY TO MRS. M. SMITH. AFTER 10 A. M.
Main Floor, Retail Store
MONTGOMERY WARD & CO.
619 W. CHICAGO-AV. SOUTH SIDE OF STREET.

BKKPR.—Full chge. books, detail, inventories, tax repts. Must be exp. Sal commensurate with ability of applicant. Please state full exper. and type of bus., work done, and idea of sal. All ans. confidential. Address K 441, Tribune.

BOOKKEEPER [accounts receivable]—With experience handling Sundstrand bookkeeping machine. Permanent position if satisfactory. Apply in person. Wagner Baking Corp., 1751 W. Hubbard.

BOOKKEEPER—D. E.
Rapid, accurate. State age, exper., educa., ancestry, tele. number, salary. Answ. own handwriting. Address Y Y 195, Tribune.

BOOKKEEPER — Must be rapid, accurate, able to type. Manual. Retail. Permanent. State age, education, experience and salary expected. Address X L 296, Tribune.

BOOKKEEPER, Accounts Payable—Experienced in detail work. State age, education, experience, nationality, and salary expected. Address Y H 403, Tribune.

BOOKKEEPING machine operator — Natl. 3000; with or without exper. State age, salary, exper., if any. Address X O 485, Tribune.

BOOKKEEPER
Expd. Good salary. Permanent position. Doctor Dress Co., 847 Jackson-blvd.

BOOKKEEPER-cashier—Machine experienced; good opportunity for advancement. Call MR. ELLIOTT, Van Buren 2454.

BOOKKEEPER AND STENOGRAPHER. Experienced; give full particulars in first letter. Address Y Yh 335, Tribune.

BOOKKPR.—Exp.; on Natl. Cash Reg. mach. MR. VARGES. YARDS 7070.

BRIGHT young girl to do cashiering—Does not need cashier exp.; steady position; good salary. Sherman Shops, 209 S. State.

BURROUGHS Moon-Hopkins Billing Machine Operator—Experienced, for temporary work. Webster 4336.

CANDY counter salesgirls—Full time, for theaters. Apply Mr. Krause between 9 a. m. to 1 p. m. Confection Cabinet Corp., 430 W. ERIE STREET.

CANDY salesgirl with nut department exp.—No Sundays or holidays. Maple Leaf, 53 W. Van Buren.

CASHIER-typist wanted—By old reliable organization; steady work; mod. offices. Call at Rm. 224.
3166 Lincoln-av.
Ask for Mr. Meggs
OR
4803 Lincoln-av., Rm. 208. Mr. Burch.

Cashiers—Steady or Extra
Excellent pay; must be experienced in handling large sums of money. MALING BROS. 811 S. Wabash.

CASHIER—Relief; expd.; 5 days week; 10:30 a. m. to 7:30 p. m.; no Sat., Sun. or holidays; not over 30 yrs.; 40c hr. to start. Acme Drug Co., 200 W. Washington.

CASHIER and bookkeeper—In shoe store. Experienced. Apply 6307 S. Western-av.

CASHIER and Steno.—Permanent position. Good salary. Must have exp. Apply Petersen Furniture Co., 1048 Belmont.

CASHIER—With motor freight transfer experience; age 25-30; 40 hour week. Address Y Y 209, Tribune.

CASHIER FOR LOOP GARAGE—NO SUNDAYS. APPLY 125 S. WABASH.

HELP WANTED—WOMEN.
Stores and Offices.

CASHIER
Cigar counter experience helpful, with high type clientele. Starting salary, $90 month. Fine opportunity. Apply 155 N. Clark-st., Rm. 200, offices of Lobby Drug Co. & Croydon Drug & Grill.

CASHIER-typist—Expd.; steady, full time; women's apparel store, open 3 evenings a week; excellent salary. B. Nathan, 3239 Roosevelt-rd. Rockwell 1092.

CLERICAL POSITIONS
Large and old estab. steel concern on the west side, convenient to towns on the C. B. & Q. R. R., as well as west side surface and bus lines, has openings for four general office clerks. Previous experience in office or factory not important, but some training at school or in business on comptometer and an aptitude for figures will be helpful. Good chance to acquire valuable experience and work up to good positions. Excellent working conditions. State briefly age, education, experience if any. Address Y A 383, Tribune.

CLERICAL WORK
in Photo Engraving office; must be H. S. grad.; desirable working conditions. Apply in own handwriting. State age, exp., salary desired and name of last employer. Address Y Y 150, Tribune.

CLERK—With some typing experience, can secure attractive position with one of Chicago's largest and oldest automobile dealers. See Mr. Stoll. COMMUNITY MOTORS, 235 E. 33d-st.

CLERKS [2]—For general office work, who can operate comptometer and typewriter. Need not be expert comptometer operator. Apply in person. Wagner Baking Corp., 1751 W. Hubbard.

CLERK—Steady, reliable, and exper., for cleaning store; good pay. ADDRESS X O 446, TRIBUNE.

College Graduates
WITH A MAJOR IN MATHEMATICS, ACCOUNTING OR ENGINEERING; MUST HAVE PLEASING PERSONALITY, MATURE JUDGEMENT, ABLE TO GET ALONG WELL WITH PEOPLE; MARRIED OR SINGLE; A SERVICE MAN'S WIFE IF QUALIFIED, WILL BE FINE. ADDRESS Y A 449, TRIBUNE.

COLLEGE GIRLS (2)
Opening in loss prevention dept. of a national insurance company located in loop; No typing; 5 day week; good salary. Age 23-30. State age, nationality, address, telephone. Address X O 393, Tribune.

COLORED maid—Experienced in dress store stock work. $15 wk. 4725 Broadway.

Comptometer Operators
Large organization has several openings for beginners and experienced comptometer operators; salaries range from beginners at $85 to $105 for experienced; some overtime; unusually fine working conditions; on Far North Side; 5 day week; own cafeteria. These are permanent positions with excellent chances for advancement. Please give age, experience and education. Address Y A 353, Tribune.

Comptometer Operators
18-24; exp. not necessary; Comptometer and clerical work; 5½ day week; $22 to start. 401 N. Ogden-av.

Comptometer Operators
Married. Exp. for monthly temporary work; good pay. Free brush up for married women desiring to return to calculating. LAING CALCULATING SERVICE. 123 W. Madison. Franklin 4343.

COMPTOMETER OPERATOR
or Burroughs, to check extensions, invoices, payables, inventory; at least 1 year exp.; asst. in other accounting and priority records. Address Y A 368, Tribune.

Comptometer Operator
Part time. North side. ADDRESS Y Y 273, TRIBUNE.

COMPTOMETER-Billing and posting clerk—Spare time work, 4 to 8 p. m. wk. days, 12:30 to 4:30 Sat. Continental Products. 2036 S. Michigan.

COMPTOMETER operator—Must have liquor experience. Mr. Varges, Yards 7070.

COSMETIC GIRL
Expd. with high type clientele and quality merchandise; fine opportunity in hotel drug store. Apply 155 N. Clark, Rm. 200, office of Lobby Drug Co. and Croydon Drug & Grill.

COSMETIC girl—Expd.; for drug store; salary $20 wk. plus comm.; average $25 or better. Ph. for appointment. Mohawk 0133.

COST CLERK
Thoroughly exp. in typothetae system; good background in printing industry; N. W. side plant with defense work; 5 day week; state age, educ., prtg. exp. in detail, and sal. expected in 1st letter. Replies confidential. Address Y Y 185, Tribune.

COUNTER Girls—Expd.; for cleaning stores. Hels Cleaners, 1554 W. Taylor-st.

COUNTER Girl for cleaning store—Good pay. Princess Cleaners, 3710 Ogden-av.

CREDIT APPLICATION TAKERS
APPLY CREDIT OFFICE
10TH FLOOR
Netcher's Boston Store
State and Madison-st.

CREDIT CLERK
Ambitious woman with pleasing personality to take credit applications; must be capable stenographer and typist. Apply 4th floor, 36 S. State.

CREDIT GIRL
Experienced; to take and check credit applications. Apply THE KOMISS CO., 100 N. State-st.

CREDIT ASSISTANT
Retail experience; good opportunity advancement; start $90 mo. Sheldon's, Inc. 28 E. Jackson, 3d.

DELICATESSEN Clerk—Must be experienced. 3946 N. Ashland-avenue.

DICTAPHONE OPERATOR
Excellent opportunity for beginner; insurance office; good conditions; 40 hour, 5 day week. Apply 223 W. Jackson-blvd., Room 1000.

DICTAPHONE operator—Experienced. Apply 1872 Clybourn-av.

DITTO, INC.
has openings for
Dictaphone operator.
Statistical typist.
Comptometer operator-typist.
Production clerk.
Accounts receivable clerk.
Typists, 55 w. p. m.
See Mr. Barton, 2243 W. Harrison.
Phone Seeley 7400.

DRUG store salesgirls—Experienced; steady; good salary and commission. Mr. Stephan, Liggett Drug Store, 150 N. State at Randolph.

EDIPHONE OPERATOR
Nr. No. W. side. Permanent position with opportunity for qualified operator. Reply, stating age, educ., exp., natl., and salary expected. Address Y A 289, Tribune.

ENGRAVING
Experienced saleswoman with thorough knowledge of engraving and printing of stationery; permanent position; excellent opportunity.
Apply Employment Office, 11th floor, Wabash.
MANDEL BROTHERS
STATE AND MADISON-STS.

FAST typist and mail clerk. Edward J. Meyers Co., 1014 W. Van Buren-street.

File and Gen'l Office Clerk
Between 20-35; one or more years' exper.; 5 day, 40 hr. wk.; very pleasant working condition; [2] weeks vacation with pay; salary according to qualifications. Phone for interview. Plunkett Chemical Co., 3500 S. Morgan. Yards 3322.

FILE CLERK
Insurance office; no exper. necessary. State education, age, and salary expected. Address X O 484, Tribune.

FILE CLERK
Experienced preferred but not necessary. State age, education, and salary expected. Address Y Y 96, Tribune.

FILE CLERK
Some stenographic ability. Apply 10 a. m. Mr. Hudson, 615 W. 79th.

FILE CLERK.
168 N. MICHIGAN. MISS SHENK.

FILING, general office work—Experience unnecessary. Apply 4500 S. Kolin-av.

HELP WANTED—WOMEN.
Stores and Offices.

EDIPHONE OPERATORS
Would You Like to Learn Ediphone Work?
We pay you while you are learning if you are a fast typist.
APPLY
Employment Office, 2d Floor
Montgomery Ward & Co.
618 W. CHICAGO-AV.

FUR SALESLADIES
Expd.; good salary, pleasant environment. W. A. Mysels, 162 N. State, 4th floor.

GENERAL OFFICE CLERK.
Girl capable of handling large amount of detail in accounting dept. of national organization. General ledger bookkeeping exp. and good educational background in accounting required. State previous employment, salary, age, education, etc. Merchandise Mart Postoffice, Box 3375.

General Office Work
Young woman to check in cash, make up daily deposits, some knowledge of bookkeeping essential. Must be capable of handling a volume of work. APPLY 3021 N. PULASKI-ROAD.

General office work. Capable young woman, for detailed office work. Must be good at figures. Apply 3021 N. PULASKI-ROAD.

General Office Help
Typists, Policy Writers, and Endorsement Clerks in large fire and casualty insurance office. No Saturday work. Apply after 9 a. m., 12th floor, 120 S. La Salle-street.

GENERAL office work—Several young girls, no experience necessary. Will train. Permanent position with wholesale grocer Apply after 1 p. m. Holleb & Co., 167 South Water Market.

GENERAL office work—Capable of handling Social Security records. Some typing. Neat handwriting. Loop office. Permanent. State age, experience, and other details. Address X L 54, Tribune.

GENERAL OFFICE CLERK
Rapid, good penman; state age, educa., experience, salary. Address Y Y 199, Tribune.

GENERAL Office Work—Some typing and shorthand required; good hours; $90 start. STEPAN CHEMICAL CO., 1353 N. North Branch. Mohawk 6000.

GENERAL office work—Permanent; excellent opportunity with large manufacturer. Write fully; reply by litter only. Mr. H. T. Webb, 1625 S. Ashland.

GENERAL office work—Must be able to take dictation and type. Reply in own handwriting giving age, exp., and salary at last position. Address Y A 282, Tribune.

GENERAL office work—Perm. empl., N. W. side; gd. at figures and typing; state age and exper. Address Y H 556, Tribune.

GENERAL OFFICE WORK—STATE AGE, QUALIFICATIONS AND SALARY. ADDRESS Y A 365, TRIBUNE.

GENL. OFC.—Type, switchboard, cost work; 40 hr. wk.; permanent; $20 week to start. 207 N. MICHIGAN. FRA. 5854.

GENERAL OFFICE GIRLS [2].
One to do light typing; no typing necessary for the other. 932 Dakin-st.

GENERAL office work—High school graduate. Must have typing. Will train. Apply 4351 W. Armitage.

GENERAL OFFICE—Typist. No experience necessary. Apply 53 W. Jackson, Suite 816.

GIRLS OR WOMEN
for full time store work. No experience necessary. No evenings. Salary to start $17 with quick advancement. Neisner Brothers, 7174 W. Grand-avenue.

GIRL—Pleasing personality, to care for stock and write sales vouchers; an excellent opportunity to "earn while you learn" selling the better type of ready to wear clothes; no experience necessary. Johnson & Harwood, 37 N. Wabash.

GIRLS—AGE 17-20
Permanent positions in filing division; insurance office; exp. not necessary; good conditions; 40 hr. week, 5 days. Apply 223 W. Jackson-blvd., Room 504.

GIRLS OR WOMEN
for full time store work; no experience necessary; no evenings; salary to start $17 with quick advancement. Neisner Bros., 3415 W. 26th-st.

GIRLS
Beginners for general office work. Advancement, pleasant working conditions. Apply HIBBARD SPENCER BARTLETT. 211 E. North Water-street.

GIRLS
INSPECTORS AND WRAPPERS; MEN'S FURNISHINGS; LIGHT WORK; NO EXPERIENCE NECESSARY. A. STARR BEST. 11 N. WABASH.

GIRLS
for general office and messenger work. Give full information, including age, education, salary, etc. Address Y A 348, Tribune.

GIRLS—For stock room work, keeping records, putting away merchandise. No heavy work. Salary to start $20. Good opportunities for advancement. Apply at Neisner Bros., 3245 N. Clark.

GIRL—Young; stenography and general office. Electrical concern, near west side. Write giving full particulars, age, education, salary desired, etc. Address Y A 377, Tribune.

GIRLS—25-35 YEARS OLD.
General office work, filing, inventory records, good at figures. Some typing. Apply 1409 S. Cicero-av., Cicero.

Girl for Will Call Dept.
RICHMAN BROS. CO.
114 S. STATE.

GIRL to work in art studio pasting photos and drawings; knowledge of mechanical drawing helpful but not necessary. Vogue Wright Studios, 469 E. Ohio.

GIRLS—17 or over; Mimeograph-Mailroom-Messenger work. Good hours. Apply room 2172, Civic Opera Building, 9 to 5 except Saturday.

GIRLS or Women—For full time store work. No exp. necessary. Salary to start $17 with quick advancement. Apply at Neisner Bros., 3245 N. Clark.

GIRL—For one girl office; must be good at figures, able to assume resp.; good position for right party. State exp. and sal. req. Write fully. Address Y A 392, Tribune.

GIRL—Mail and general office work. No exper. necessary. Chance for advancement and to learn. Good surroundings. Near S. W. side. Phone Mr. Cole, Canal 3300.

GIRL—Young, to learn N. C. R. No. 2,000 posting machine. Some cashiering experience preferred; good salary. Apply Holland's, 6335 S. Halsted-st., 9 a. m. to 12 n.

GIRL—Young, for clerical detail work in jewelry store. Good salary. Apply Holland's, 6335 S. Halsted, 9 a. m.-12 noon.

GIRL—18-20; distribute office, factory, interdept. mail; typist pref. Wilson Jones, 3300 Franklin-blvd.

GIRL or woman—Expd. bookkeeper, pay roll clerk, and typist. State age, exp., and salary expected. Address Y A 69, Tribune.

GIRL—With knowledge of bookkeeping and typing; south side real estate office. Address K 535, Tribune.

GIRL—Experienced, for general office work and telephone follow-up. Phone for appointment. Graceland 0815.

GIRLS—To work in order dept.; also some errands; good opportunity. S. S. White Dental Mfg. Co., 55 E. Washington.

GIRL—For office work in cost and payroll dept.; good at figures; 5-day week; chance for advancement. Apply 621 S. Kolmar.

GIRL—General work in mailing dept. No experience required. $16 to start. 40 hour week. 4922 Lincoln-avenue.

GIRL—For Christmas card order filling. 40c per hour plus overtime. M. B. Grogan Co., 30 E. Adams.

GIRL—For filing records; 40c hr. plus overtime. M. B. Grogan Co., 30 E. Adams.

GIRLS—Husky, for stock room; exper. unnecessary; $18 wk. 115 S. Market, 2d floor.

GIRL—17-25, general office. Apply Reliance Mfg. Co., 212 W. Monroe.

GIRL—General office work. Opportunity for advancement. Phone for Appt. Sup. 3890.

GIRL—General office work, with or without exp. Rm. 1826, 221 N. La Salle.

GRIL—White, wrap packages. See Hirsch, 11 a. m. only, 30 W. Washington, Room 611.

HELP WANTED—WOMEN.
Stores and Offices.

GIRLS
25-35 Years Old
Recent Experience in
CALCULATING
FILING
TYPING
DEFENSE PLANT
Bring Birth Certificate
Apply 1409 S. Cicero-av.
Cicero

GIRLS
Leading meat and food processing company in Chicago offers opportunity for advancement and permanent employment for candidates qualified as cost accountants, bookkeepers, and typists. Send complete summary of your experience, education, personnel data and telephone number in first letter. All replies handled in confidence. Address Y Y 191, Tribune.

GIRLS—For variety store office work in your neighborhood, North, West, and South. No experience necessary, but should have some knowledge of typing. Will teach calculating machine by training you in key stores in the above sections of the city. No evening work. Salary to start $21. Apply 1 N. Pulaski, room 501.

GIRLS! WOMEN!
Needle work mail order concern needs order fillers, wrappers, stock handlers; light work; 40 hr. week, 5 days; pleasant working conditions; good salaries. Apply Frederick Herrschner Co., 508 S. Franklin.

Girls for mail and messenger work, no experienced required; $85 to start. Address Y A 328, Tribune

GIRL—Wanted for general office work and typing ability; state age, experience, if any, and salary expected; position open in Arizona; fine opportunity to live in mild warm climate; enclose small photo with application, which will be returned. ADDRESS F D 286, TRIBUNE.

GROCERY clerks—Experienced men or women; good salary. Apply 5008 S. Ashland. Ashland Public Market.

HOSIERY and purse salesgirl—Neat appearing. Best paying job on State-st. State age and previous references. Address S K 420, Tribune.

JEWELRY SALESWOMAN
Expd.; prominent Ohio retailer; good pay; permanent. Apply Thursday, 12 to 4. Mr. Engel, Morrison Hotel.

Junior Secretaries
Large company with several hundred office employees has openings for 2 junior secretaries; must have good knowledge of typing and shorthand; starting salary $100 per month plus some overtime; unusual opportunity to handle varied responsibilities and use initiative. These are permanent and offer excellent chances for advancement. Please give age, religion, educational background and experience; must live North. Address Y A 337, Tribune.

LAUNDRY OFFICE
Billing, posting, assistant Addressograph operator. Steady position; good salary. Leader Laundry, 1643 W. 43d.

LAUNDRY OFFICE
Billing, posting; assistant addressograph operator; steady position; good salary. American Laundry. 925 S. California.

LEGAL STENOGRAPHER
Experienced; good salary; permanent position with large firm. State age, experience and educ. Address X L 299, Tribune.

MILLINERY SALESLADIES, FRENCH MILLINERY. 3900 BROADWAY.

MUSIC
Music store wants salesgirl. Must have selling exp. and knowledge of music other than piano. Salary $25 per week. Oppor. for advancement to better position in 3 months. See Store Manager, WURLITZER, 111 South Wabash.

MULTIGRAPH operator—Thoroughly expd. ink, ribbon, Davidson feed; good salary. Room 708, 72 W. Washington.

OFFICE WORKERS
by large mfg. co. located on South Side of Chicago, close to I. C. transportation. Openings now available for both junior and senior clerks familiar with stock ledger posting, typing and filing; also several stenographic positions; finest of working conditions; steady employment. In reply state experience, salary desired, references of employment and phone number. Address J B 534, Tribune.

OFFICE CLERK, INSURANCE—Permanent position; no typing. Apply Room 800, 209 So. La Salle-street.

OFFICE GIRL—18-20; no exp. nec.; must have H. S. educ.; good at adding figures; steady. Apply 1st floor, 1335 W. Lake.

OFFICE clerk—Calculating, etc.; steady employment. Apply 7th flr. employment office. Chas. A. Stevens & Co., 19 N. State.

ORDER biller—Exp. typing and extending; Maywd., Ill. mfr. Address Y A 204, Tribune.

PAGE, SOME TYPING.
168 N. MICHIGAN. MISS SHENK.

PARTY—Manage cash and carry laundry store; exp. not nec.; sal. and comm.; liv. qtrs. free. 4035 W. 16th-st. No phone calls.

PAYROLL CLERK
Expd. on day and piece rates. Defense plant. South side resident. Give full particulars. Address Y Y 55, Tribune.

PAY Roll Clerk—Able to operate comptometer. State age, exper. and salary expected. Address Y Y 193, Tribune.

PEOPLE WITH
Supervisory Experience
in department store or some other comparable business, for positions as section managers. Apply
THE FAIR
9TH FLOOR. EMPLOYMENT OFFICE.

PRINT-A-SIGN
Opening for woman with experience or willing to learn to print show cards. Must be able to spell correctly. Apply Employment Office, 4th Floor, 9:30 a. m. until noon, or call Seeley 1000 for evening appointment.
WIEBOLDT'S
Ashland, Monroe, and Ogden

RAPID BILLER
for trucking office. Exp. pref. 6 p. m. to 10 p. m. Address Y H 570, Tribune.

Ready-to-Wear
Corsets
Yard Goods Saleswomen
Full and part time positions available. Apply Employment Office, 9:30 a. m. until noon.
WIEBOLDT'S
Ashland, Monroe and Ogden
Davis-st., Evanston

SALESGIRLS or married women for full time store work. 46 hr. week. No exper. necessary. No eves. Salary to start $17 week. Quick advancement. Neisner Bros. 3333 West Roosevelt-road.

SALESLADIES
Retail exper.; to sell sports apparel; steady. Salary and comm. Apply Mr. G. Bailey's, 25 W. Van Buren.

SALESGIRLS
Ready to wear and sportswear exp.; steady or part time; good salary. LEEDS, 222 North Michigan-avenue.

SALESLADIES—FULL TIME
Best pay in Chicago for women fully expd. in selling hosiery, bags and gloves. MALING BROS. 811 S. Wabash.

SALESLADIES
Exp. ladies' apparel. Perm. and part time. Gd. sal. and comm. Estess Shop, 58 E. Washington.

SALESLADIES (2)
For cotton dresses and lingerie; steady; apply Kay Kotton's, 3436 S. Halsted.

SALESGIRLS
Full time. No experience necessary. $17 to start. Neisner Bros., 3245 Lawrence.

SALESGIRL—Dress and sports wear; good salary. Experienced; no others need apply. Dale Dress Shop, 735 Sheridan-rd. Ask for Miss Newman.

SALESLADIES—Expd. on fur. Liberal salary and comm. Miller Fur Co., 166 N. Michigan.

SALESLADY—Exp., yg.; steady; also Sat. ext. and eves.; gd. sal. Lelewer, 101 S. Clark.

SALESGIRL—Exp. lingerie-corset shop; good salary to right party. Col. 7127.

SALESGIRLS—Small dept. store; steady or ext.; gd. pay. Weiner's, 1656 W. Roosevelt.

SALESWOMAN—For food shop; chain store experience preferred. 1423 N. Clark-st.

SALESGIRLS for curtains and draperies; exp. not necessary. Rogers, 2833 Milwaukee.

[Continued on following page.]

HELP WANTED—WOMEN.

[Continued from preceding page.]

Stores and Offices.

SALES

Wholesale house; take telephone orders; handle counter customers; fill orders, light-weight merchandise. Replies must contain age, education, experience and salary desired. Address X L 297, Tribune.

SALESGIRLS

Age 17 up, single or married; no experience necessary; increase starting salary; no night work; no Sundays.
NEISNER BROS.
1252 S. HALSTED.

SALESGIRLS

for retail food store; age 20 to 45; good starting salary.
Hillmans Pure Foods.
State & Van Buren basement office.

SECRETARIAL WORK — Good typing and shorthand; some college. $100 to $125; 3 weeks vacation with salary. Apply 956 E. 58th-street. Room 201.

SECRETARY to educational director of national trade association. Address X N 501, Tribune.

SECRETARY—To hospital dietician; age under 45. Salary $85 per month with noon meal. Address Y H 559, Tribune.

STENOGRAPHERS
COMPTOMETER OPER.
TYPISTS
SECRETARIES
OFFICE CLERKS

PERMANENT POSITIONS OPEN FOR SKILLED OFFICE WORKERS. GOOD STARTING SALARY. APPLY IN PERSON TO OFFICE OF SUPERINTENDENT

GOLDBLATT BROS.
3932 S. WOLCOTT

STENOGRAPHER

If you live on the south side and are between 20 and 35 years old, with one or more years secretarial exp., if you are intelligent and ambitious and desire to follow a secretarial career, you make be interested in this position as steno.-secretary to one of the executives of a s. w. side war production concern. Salary $100 per mo. for 40 hr. week. Usual work week 48 hrs. Please send typewritten reply, giving complete information as to your age, education, exp., height, weight, and former employers. Bring birth certificate.
ADDRESS Y A 143, TRIBUNE.

STENOGRAPHER

between 20-35, one or more years' exper.; 5 day 40 hr. wk.; very pleasant working conditions; 2 weeks' vacation with pay; salary according to qualifications. Phone for interview.
PLUNKETT CHEMICAL CO.
3500 S. MORGAN. YARDS 3322.

STENO.-BEGINNER

No experience necessary, for general office work, switchboard relief, and light dictation. Pleasant working conditions with congenial surroundings. Apply rm. 1514, 20 N. Wacker-drive.

STENOGRAPHERS

Experienced, capable of turning out volume of neat, accurate work; near North Side, convenient to L and surface lines.
W. M. WELCH MFG. CO.
1515 SEDGWICK.

Steno and Typist

Ambitious woman with pleasing personality to take credit applications; must be capable stenographer and typist.
Apply 4th floor, 36 S. State.

STENOGRAPHER

Experienced general office work; Northwest Side manufacturing plant; state age, experience and salary. Address Y A 67, Tribune.

STENOGRAPHER

AND DICTAPHONE OPERATOR; PERMANENT. APPLY ROOM 1531, FIRST NATIONAL BANK BUILDING. RANDOLPH 7939.

STENOGRAPHER

Young; excellent opportunity; permanent position. Motion picture distributor. Apply by letter only. Films, Inc., 64 E. Lake-st., stating salary expected.

Stenographer and Typist

With or without experience. Salary $70 upwards. Splendid opportunity to learn insurance business, with prompt advancement as merited. 1919 Insurance Exchange Bldg.

Stenographers-Typists

Women 25-30 years old; defense plant; accurate at transcribing and typing. Apply 1409 S. Cicero-av., Cicero.

STENOGRAPHER

Beginner; south side; 5 day wk. $22 start.
ADDRESS Y Y 333, TRIBUNE.

STENOGRAPHER—Loop insurance office; permanent; will consider alert beginner; reply in own handwriting; state salary expected. Address X L 288, Tribune.

STENO. AND SWITCHBOARD—Will consider beginner if bright. Shorthand not heavy. Large specialty store in Loop. $25.00 week. Address X L 298, Tribune.

STENOGRAPHER—Young girl; typing and general office work; west side electrical contractor; write particulars. Address Y A 388, Tribune.

STENOGRAPHER—Small insurance office; good salary; excel. opportunity; fine working conditions; state age and qualifications. ADDRESS Y H 511, TRIBUNE.

STENOGRAPHERS and general office clerks. Apply at noon. Liberty Trucking Co., 1401 W. Fulton-st.

STENO. secretary—Immediately; experienced; $90-$100 month; temporary. Rm. 715, 77 West Washington.

STENOGRAPHER-Typist—State salary, age, and experience; So. Side location. Address Y A 405, Tribune.

STENOGRAPHER—Bkkpr., experienced, small north side real estate office, property mgmt. and insurance. Lon. 3808.

STENOGRAPHER-Telephone—State age, experience and salary; 40 hour week; north side. Address Y H 94, Tribune.

STENOGRAPHER—Experienced, for loop office, capable and accurate. State experience, etc. Address Y Y 61, Tribune.

STENOS [2]—Married women; spare time. 1047 W. Van Buren. Monroe 1579.

STENO.-typist—Detail; permanent; $25 to start. 2034 W. Fulton.

STENOGRAPHER — Expd.; General Office. ATLAS EQPT. CO., 101 S. CLINTON-ST.

STENOGRAPHER—General office work. References. Boul. 3374. $25 to start.

STENO.-Switchboard—$25 per week. Apply in person. 1310 S. Newberry.

STENOGRAPHER—Beginner; loop office. ADDRESS Y Y 506, TRIBUNE.

Stop Clerk-Order Filler

Experience in medical or optical instruments helpful; good opportunity to become head of department in wholesale house; state age, education, experience and salary desired. Address H D 210, Tribune.

STORE DETECTIVE

Good opportunity for experienced woman. State age and previous experience and salary expected. All replies confidential.
Address Y A 75, Tribune

Sundstrand Bookkeeping Machine Operator

Night work, 6 p. m. to 12 a. m. Permanent position with aggressive wholesale grocery house. State age, marital status, and salary desired. Address Y Y 159, Tribune.

SWITCHBOARD OPERATOR

for busy board; exp.; West side resident only. $100 mo. to start. Give full details. Address Y A 295, Tribune.

SWITCHBOARD OPERATOR.
5 trunk board for laundry; exp.; steady; good salary. Address X O 465, Tribune.

SWITCHBOARD OPERATOR.
5 trunk board; pleasant working conditions; near west side. Seeley 1402.

SWITCHBOARD OPER.—PART TIME.
2 to 7; Sundays 10:30 to 7; Monday off. $30 per month. Superior 3368.

SWITCHBOARD OPER.-Typist — Age 23-35; start $22 week, rapid advancement. PROGRESSIVE, R. 1116, 202 S. STATE.

TYPIST—GOOD OPPORTUNITY; STEADY WORK. 1148 W. CHICAGO.

Telephone Solicitors

Immediate openings for 3 telephone solicitors, preferably with insurance exper., to take renewals.
Apply 4th floor, 36 S. State.

TELEPHONE skip tracer—Expd., by reliable firm, loop office; no night work, Saturday till 1 p. m. Good pay. Address Y Y 110, Tribune.

TYPIST—Must be fast and acurate. 40 hrs. $23 week. Address Y A 327, Tribune.

TYPIST—EXPERIENCED; GOOD SALARY SUPERIOR 2373.

TYPIST-BILLER—Exp.; $22.50; 5-day week. Good opport. Address Y H 99, Tribune.

HELP WANTED—WOMEN.

Stores and Offices.

SWITCHBOARD OPERATOR

EXPERIENCED ON LARGE MULTIPLE SWITCHBOARD. CENTRAL OFFICE EXPERIENCE PREFERRED BUT NOT NECESSARY. PERMANENT POSITION. GOOD STARTING SALARY.
Apply
Employment Office
2d Floor
Montgomery Ward & Co.
618 W. Chicago-av.

TO RESIDENTS OF DES PLAINES PARK RIDGE AND SURROUNDING COMMUNITIES

VITAL WAR WORK

Expert secretaries, stenographers, typists, and comptometer operators for immediate employment at Chicago Aircraft Assembly Plant.

Apply Personnel Office, The Austin Company, corner Mannheim and Higgins-roads, or by mail to P. O. Box 5270, Chicago.

Typists
Comptometrists
General Clerical

Full time openings available for office workers. Apply Employment Office, 4th Floor, 9:30 a. m. until noon.
WIEBOLDT'S
Ashland, Monroe, and Ogden

TYPISTS

Experience not necessary. Good opportunity for advancement. Must have proof of citizenship. High school graduates preferred.
Address Y H 418, Tribune.

Typist-Gen. Office Work

Adept at figures; for large West Side industrial plant; excellent opportunity. State age, education, experience, and salary desired. Address Y Y 289, Tribune.

TYPIST

Experienced preferred. State age, education and salary expected. Address Y A 68, Tribune.

TYPIST

Rapid, for trucking office; exp. pref.; 8 a. m. to 5 p. m. Address Y H 571, Tribune.

TYPIST

Speedy and accurate; permanent; good pay. EDSON NOVELTY, 1223 S. WABASH.

TYPIST

Some clerical work; steady; pay $24 weekly. Address Y A 232, Tribune.

Typist-Gen'l Office Work

Permanent positon. State age, experience, and sal. desired. Address Y A 229, Tribune.

TYPIST—Between 20-30 yrs.; experience in collection dept. helpful but not essential. Permanent position. Address X O 285, Tribune.

TYPIST—General office work; stenographic experience desirable but not essential; northwest side; state age, experience and salary expected. Address Y A 426, Tribune.

TYPIST-File Clerk—Young, high school graduate; exp. unnecessary, Sal. $65. Old line insurance co. Address Y Y 168, Tribune.

TYPIST-Addresser—Rapid and accurate. Permanent. Piece work basis. Give experience. Address Y Y 133, Tribune.

TYPIST—Loop office. National organization. Well educated, alert. Permanent. $75 to start. Cen. 8841.

TYPIST—Clerical work. Good at figures. 7½ hr. day, 6 day week. Good pay. Permanent. Jerome's, 20 S. State-st.

TYPIST—General office work; machinery district, near west side; good opportunity for advancement. Address X O 278, Tribune.

TYPIST—General office work; North Side; state age, nationality, experience, salary. Address X O 277, Tribune.

TYPIST—General office work; shorthand desirable but not essential. General Exhibits and Displays, Inc., 1119 N. Franklin.

TYPIST—General office work exp. Maywood, Ill., mfr. Address Y A 213, Tribune.

TYPIST—With mailing list exp. pref.; gd salary. B. Nathan, 3239 W. Roosevelt-rd.

TYPIST-file clerk—Beginner; Catholic; 5 day week. $18. Rm. 618, 154 E. Erie.

WOMEN—GIRLS

permanent openings for

STENOGRAPHERS
JR. COMP. OPERATORS
GENL. CLERKS
ORDER FILLERS
STOCK HELPERS

Convenient loop location; 5 day, 40 hour week; time and a half overtime.

Experience not necessary. We will train you for promotions in salary and position.

Apply Employment Dept.
426 W. Randolph-st.
8 a. m. to 4:30 p. m.
BUTLER BROS.

WOMEN—40 and OVER

You can help during the war by serving as temporary communication carriers. Apply Miss Hardesty, 417 S. La Salle-st. THE WESTERN UNION TELEGRAPH CO.

WOMAN—Single, for clerical work; good at figures; some comptometry exp.; pref. living north or northwest; large manufacturing concern. State age, experience and salary. Address Y Y 256, Tribune.

WOMAN—Young; for clerical work; permanent position; state age and experience. Address Y Y 211, Tribune.

YOUNG WOMEN

Wanted by nationally known, long established South Side firm producing necessities. Number of openings for
TYPISTS,
BEGINNER CLERKS,
AND MESSENGERS.
High school graduates pref. Pleasant working conditions. No experience necessary. 40 Hour Week.
ADDRESS Y A 244, TRIBUNE.

YOUNG WOMEN

Age 25 to 35; with experience in meeting public, sales, or general business background. Positions available with long established, large Chicago firm of high reputation. Permanent; good starting salary and commission. Excellent future. Only applications covering previous experience, education, age, religion will be considered. Address Y A 384, Tribune.

Professions and Trades.

ALTERATION woman—Dresses; experienced; steady. Apply Room 401, 4753 Broadway.

ASSEMBLERS

Experienced solderers, attachers and testers; steady defense work.
15 S. THROOP-ST.

HELP WANTED—WOMEN.

Professions and Trades.

ASSEMBLERS

and small machine operators for light war work. No experience necessary. 45c hr days; 50c hr. nights; 40 hrs. plus overtime pay. Raises: $2 a week each after 2 months; 6 months, and 1 year. Bring birth certificate. Apply daily, Monday through Friday. 4900 W. Flournoy.

BAKERY HELPERS—White, young, to pack ice cream cones; no experience necessary. Illinois Baking Co., 2230 S. Union. 2d flr.

BEAUTY operator—Off Sat. at 6 until noon Tues.; Tues., Thurs., Fri., 12-8; Wed. Sat. 9:30-6; to replace opr. gone with WAAC. pleas. wkg. cond.; mod. shop; exc. clientele; for appt., Rad. 2020, or Ste. 6404.

BEAUTY operator—Experienced; all around; fine working conditions; good salary and commission; steady and extra. Windmiller's Department Stores, 3601 Irving Park-rd. or 7226 W. Grand-av.

BEAUTY oper.—Expd.; part or full time; good wages and working cond. Agnes Beauty Shop, 5148 Irving Park. Pen. 4589.

BEAUTY Operator—Exp. Or a chance to own your own shop with small down payment. Apply 703 Sheridan-rd. Wel. 1154.

BEAUTY operators—Exp. only; 5 days. 9 to 6; $23 and comm. 7031 Glenwood-av. Briargate 3293.

BEAUTY OPERATORS [2]—$20 salary and comm. 1610 W. 80th-st. Radcliffe 0161.

BEAUTY operators—Highest wages. S. Side's finest shop. Condos, 1215 E. 63d-st.

BEAUTY OPERATOR—ALL AROUND EXPERT. 4533 SHERIDAN-ROAD.

BEAUTY Operator—Full or part time. W. S. shop. Address X O 520, Tribune.

BEAUTY opr.—1 steady, 1 part time; gd. sal. and hrs. 163 S. Oak Park-av. Euclid 1314.

BEAUTY operator—Steady; $24 and comm. Short hrs. N. W. Dept. Str., 2854 Milwaukee

BEAUTY Operator—A-1, all around. 5 day week. 1315 Devon. Hollycourt 5050.

BEAUTY Operator—Exp. all-around; good pay; 5 day week. 1948 E. 71st. Dor. 2012.

BEAUTY oper.—A1, good sal. Gousset Beauty Salon. 1157 E. 47th-st. Ken. 4214.

BEAUTY Operator—Exp.; all around. BRUCE'S, 6229 Broadway. Rog. 0622.

BEAUTY OPERATORS—Full or part time. 3402 North-av. Albany 8196.

BEAUTY operator—Experienced; good salary; 5 days a week. Dorchester 0777.

BEAUTY operator—Must be all-around. Morrison Hotel Mezzanine Beauty Salon.

BEAUTY operator—Full or part time; good salary. Call Victory 1131.

BEAUTY operator—Expd.; for modern shop; best pay. 5535 Chicago. Columbus 8903.

BEAUTY Operators—Exp.; all around; steady. good sal. 4056 Armitage-av.

Bench Lathe Hands
Honing Machine Operators
Lapping-Flat and Cylindrical
Milling Machine Operators
Surface Grinder Hands
Experienced Women Only
HIGHEST WAGES PAID
Peerless Tool & Engin'r'g Co.
1133 N. KILBOURN

BINDERY GIRLS

We can use a few girls with bindery and print shop experience. Punching, Tab Cutting, Eyeletting, and Gathering.
C. L. Barkley & Co., 517 S. Jefferson-st.

BINDERY girls—Preferably expd. in library bindery work. Bookshop Bindery, 308 W. Randolph.

BINDERY girls—Gatherers and assemblers; good pay; state exp. Address Y Y 124, Tribune.

BINDERY girl—Experienced preferred. Print-O-Lith Press. 153 W. Kinzie.

BLUE Printer - Trimmer — Man or woman. State sal., exp. Address X O 370, Tribune.

BONNAZ machine operators—Expd. Apply 5TH FLOOR, 234 S. MARKET.

BUTTON SEWER.
Exp., Union Special machine on military shirts, 230 S. Wells-st., 3d floor.

CANDY packers—Experienced only; good pay. Laub Candy Co., 1735 Diversey.

CAKE ICERS

Exp. preferred; day or nite; good pay; chance for adv. to those who qual.; steady; must be neat. Schlosser's, 4822 N. Lincoln.

CANDY PACKERS.
Make and box stuffed fruits. Apply office. 937 Armitage 3rd flr.

CAR washers—Colored, good pay. Monarch Super Service, 1750 Foster-av.

Chemical Laboratory Asst.

High school or college chemistry essential; industrial experience desired but not required. This is a permanent position with a nationally known organization.
Phone Mr. Barton, Seeley 7400.

CURTAIN GIRL on pinless curtain dryer. Sheldrake 3472. 7131 N. Clark.

DEFENSE WORK

Experienced Girls Only
LINE SOLDERERS,
PUNCH PRESS OPERATORS,
HAND SANDERS,
CONTINENTAL RADIO,
TELEVISION CORP.,
3815 W. ARMITAGE-AV

DENTAL assistant—Experienced; young; neat appearing. Andover 2468.

DRAFTING

YOUNG WOMEN—18-25

If you are studying mechanical drawing at evening school or have had this training in high school and are interested in engineering work, phone Mr. Hampton, Seeley 3200 for interview. This is an unusual opportunity for ambitious, mechanically inclined young women in a vital war industry.

DRILL PRESS OPERS.

Light factory work. Apply General Laminated Products, Inc., 2857 S. Halsted.

FACTORY GIRLS

White; no exp. necessary; light, pleasant work; steady; start 45c hr., plus overtime; rapid advancement. Phone Monroe 2420 for appointment.

FACTORY GIRLS

Age 18-40; exp. unnecessary; defense plant; steady; 42c hour to start. 1504 Carroll.

FACTORY FLOOR GIRLS

Expd.; well paid; place for inexpd. if bright, willing to learn. 404 S. Racine.

FACTORY GIRLS—Light factory work. No experience necessary. Robert Bobins & Co., 411 S. Sangamon.

FACTORY girls — Light factory work; no exp. necessary; overtime. 418 N. May-st.

FACTORY GIRLS — General work. Apply Bellette, Inc., 229 W. Illinois-st.

FEEDERS—Gordon press; experienced; steady job. J. B. Carroll Co., 319 N. Albany-av.

FITTERS—EXPERT
FOR BETTER DRESSES

Experienced only. Must be under 50 years of age. Good salary; steady work.
Apply Mr. Waknin
between 9 a. m. and 12 noon
MORRIS B. SACHS
6638 S. HALSTED-ST.

FUR FINISHERS

Experienced in minor sewing on fur coats. Apply 4th floor, 36 S. State-street.

FUR FINISHER

Cut linings and prepare work; experienced only; at once. 1827 W. 103d.

FUR FINISHERS—Women or men; exp. only. Room 1028, 190 N. State.

FUR FINISHERS.
Apply at once. 1453 W. 79th-street.

GAS ATTENDANT.
Good pay. Apply 1330 E. 53d-st.

GIRLS and women—Light work in china decorating shop; good opportunity for any one with artistic ability; steady work and good salary to start. 2715 Archer.

GIRL—For cutting room; experience preferred but not essential; good pay; steady. VIKING, 711 LAKE-ST.

GIRLS—White; light factory work. Apply 8 a. m.-3 p. m. Steady work. Columbia Envelope Co., 345 W. Hubbard-st., 5th flr.

GIRLS for light factory work; Northwest Side; day shift. In reply state age, exp. and phone number Address Y Y 184, Tribune

GIRLS—22-30, for special light clean war work. High school preferred. 50c to start. ADDRESS Y Y 260, TRIBUNE.

GIRL or woman—For shipping dept. Good pay. Rapid Copy Service Co., 123 N. Wacker-drive.

GIRLS—White; to learn folding towels, wrapping bundles, pressing in Linen Supply Laundry; good wages. 849 N. Franklin.

GIRLS for factory work—Factory located close to loop; good transportation. ADDRESS X O 288, TRIBUNE.

GIRLS—[2], Gordon feeders; experienced. 1621 W. Berteau, 3d floor.

GIRLS—Light assembly work; some exp. pref Wheelco Instrument 847 W. Harrison.

GIRLS—General factory work. Halsam Products Co., 4114 Ravenswood.

GIRLS—18-20 years, for light factory work. 118 S. Clinton. 5th floor.

GIRLS—For light factory work. Century Metalcraft. 4440 N. Clark.

HELP WANTED—WOMEN.

Professions and Trades.

GIRLS
WOMEN
18 TO 35

PUNCH PRESS ASSMBLRS.
INSPECTORS
MACHINE OPERATORS
Night and Day Work
AMERICAN CITIZENS ONLY
EVERSHARP, INC.
1800 W. ROSCOE

A CAREER FOR GIRLS
17-30 YEARS

Experience Unnecessary
Pleasant, Clean Work
HANDLING TELEGRAMS OVER OUR LONG DISTANCE AUTOMATIC CIRCUITS. STANDARD TYPEWRITER KEYBOARDS. EASILY LEARNED.
PAID
WHILE TRAINING
APPLY 8 A. M.-4 P. M.
WESTERN UNION
MRS. RUTH ANDERSON,
427 S. LA SALLE-ST.

Girls and Young Men
18 OR OVER

FOR ORDER FILLERS AND PACKERS CHRISTMAS TOYS
50c PER HOUR,
Time and ½ for Overtime
Firestone Tire & Rubber
1000 N. OGDEN-AV.
Michigan 1071 Mr. Rowland

GIRLS AND WOMEN
FOR PACKING CANDY

CONVEYOR WORK AND MISCELLANEOUS FACTORY JOBS.
TOP WAGES
No Experience Necessary
WE TRAIN YOU
EXCELLENT WORKING CONDITIONS.
Pleasant, steady work, ages 16 to 50. Good transportation, near Kedzie-av. street car. bus, elevated, and N. W. suburban r. r.
BUNTE BROTHERS
3301 W. FRANKLIN-BLVD.

GIRLS AND WOMEN

18 or over; for pleasant, steady work; ton rates; finest working conditions; with paid rest periods mornings and afternoons; day and night work, with 10% bonus for night work. Excellent transportation facilities; all elevated and car lines lead to Cicero and Lake-streets, 2 blocks from plant.
E. J. BRACH & SONS,
4656 W. KINZIE-ST.

GIRLS AND WOMEN

Age 18 to 45; light factory work; no experience required; time and a half for overtime; days or nights. Apply 8 a. m. to 2 p. m. Bring birth certificate.
OSCAR MAYER & CO.
1241 N. SEDGWICK-STREET.

GIRLS
FOR FACTORY WORK
GOOD WAGES
ILLINOIS LOCK CO.
737 W. JACKSON

GIRLS WANTED

Girls mechanically inclined wanted for machine shop training, learn drill press, milling machine, bench work, inspection, lathe, etc. Open for applications 7:30 a. m.-4:30 p. m. Monday through Saturday. If already on war work do not apply.
TELETYPE CORP.
Employment office. 2600 Southport.

GIRLS AND WOMEN

18 years or over to learn corset stitching. We pay while you learn; good steady employment, always at good wages.
POWELL CORSET CO., 913 W. Van Buren.

GIRLS
18 TO 35 YEARS

White; mechanically inclined; no experience necessary; 100% defense work; excellent working conditions. Clean work. Birth certificate necessary.
3825 W. ARMITAGE

GIRLS—18-35

for machine and assembly work in plastic molding plant; experience not necessary; day and night shift; good transportation and working conditions. Elmer E. Mills Corp., 812 W. Van Buren.

GIRLS—FACTORY

No exp. nec.; under 30; will teach; clean, light factory and packing work; day or night shifts; white; permanent; good pay. 5TH FLOOR, 823 S. WABASH.

GIRLS

for window trimming. No experience. Chance for advancement. Full time. Neisper Bros., 3245 Lawrence.

Girls, white, assembly work.
40c per hour to start.
1104 S. Wabash. 6th Floor

GET a permanent position now—Excellent opportunity open for exp. and inexper. chenille operators. Good pay. reas hrs., no night work. Interesting mfg. business. Apply 9-4. Regal Rugs, 3836 N. Clark-st.

GIRLS—WHITE

for marking in dry cleaning plant; good hours; salary plus bonus. Davies, 2349 Cottage Grove. Calumet 4209.

GIRLS

for turning in glue machine work or inexperienced girls. Advance Sample Book Bindery, 710 W. Jackson-blvd.

GIRLS

Light factory work. No exp. nec. Steady job. 3d fl. Harlick Mfg. Co., 1417 Jackson.

GIRL—Industrial lab. work. Permanent. Starting salary $95 mo.; 5 day wk. Loop. State age, qualifications and references. ADDRESS X L 300, TRIBUNE.

GIRLS—To learn trade; light bindery work. We pay while you learn good trade. Rapid advancement. Plastic Binding Corp., 732 S. Sherman.

GIRLS—To work nights in S. W. side factory; essential industry; steady; good opportunity; good wages. Give weight, height, age. Address Y Y 330, Tribune.

GRADUATE or undergraduate nurses wanted Apply Mary E. Pogue School. Wheaton, Ill Phone Wheaton 66.

HAND stitchers—30, for felt and leather piece work. Guarantee minimum 60c hour. 1861 W. Ogden-av. Seeley 4812.

Immediate Employment
GIRLS AND WOMEN
Automatic Machine Work

40 hour week, We will train you. Work is clean and pleasant; steady; good pay, straight hourly rate; 8 hour day; training shift begins 12:15 a. m. Sick benefits, vacation with pay; profit sharing plan after year's service.
THE VISKING CORP.
6733 W. 65TH-ST.

INSPECTORS

White; no experience necessary; good pay. Come ready for work. 149 N. Wacker-dr., cor. Randolph, 6th flr.

Horse Sense Answers

1. Faithfulness in voting.
2. 40.
3. King.
4. Carpenter.
5. Dessert.
6. D—Business man.
   C—Missionary.
   A—Normal.
   B—Playboy.

HELP WANTED—WOMEN.

Professions and Trades.

INDUSTRIAL NURSE

Experienced, for defense plant. Night shift, 11 p. m. to 7 a. m. Near loop location. Excellent transportation. Give full information about yourself. Must be citizen. Address Y Y 158, Tribune.

KNITTERS
on Circular Machines
ROYAL KNITTING MILLS
2001 S. California

LAUNDRY ADJUSTER

Experience desirable, opportunity for good phone personality. Permanent. ADDRESS Y H 249, TRIBUNE.

LAUNDRY PRESS AND SHIRT OPERATORS.
Also hand finishers. Good wages. Exp. Chief Wash Co., 5425 N. Hoyne.

LAUNDRY WORKERS

White; exp. unnecessary. Passavant Memorial Hospital, 303 E. Superior. Week days.

LAUNDRY help—White; press operator; hand ironers, feeders, and folders. 3821 W. Washington-blvd.

LAUNDRY marker and sorter—Exper. Apply 1421 N. Wells.

LAUNDRY help—Pen markers. Happy Day Laundry, 2605 W. Armitage.

LAUNDRY SORTER.
See Hive Laundry, 2043 Van Buren.

MACHINE button sewer—Experienced. Form Fashion, 325 W. Adams.

MACHINE operators — Woodworking plant Ideal School Supply, 8316 Birkhoff.

MANGLE girls, feeders, folders—Experienced. 2727 W. Fullerton.

MANICURIST—To rent space in busy shop; loop following preferred. 15 E. Washington, Rm. 402. Dearborn 1226.

MANICURIST—Experienced; high class shop; $20 a week. University 7211.

Metalur. Lab. Tech.

No exper.; prefer 2 years' college chem. or metallurgical training, or completed defense training metallurgical course. BRAD FOOTE GEAR, 1307 S. Cicero.

MILLINERY TURBAN MAKERS.
Experienced. Best pay. Apply at once. H. & H. Hat Co., 1351 Milwaukee-av.

MILLINERY TURBAN MAKERS.
MUST BE EXPERIENCED.
BI REL HAT CO. 630 W. JACKSON.

MILLINERY-Copyist — Some sales ability. Steady position. Good pay. Angela Models, 169 S. Oak Park-av., Oak Park, Ill.

MILLINERY COPYISTS—PERMANENT. ADDRESS Y A 294, TRIBUNE.

MODEL coats and suits—Must have showroom experience; good steady position. Kirshbaum-Helbraun, Inc. 216 W. Jackson.

NURSE-UNDERGRADUATE

Burrows Hospital, 669 Irving Park. Bittersweet 4100. Miss Smith.

NURSE—Exp. on mild mental cases; good pay; exceptional living quarters. Apply after 9 a. m., 741 Diversey-parkway.

NURSES aids—Apply North Shore Health Resort. Winnetka 211.

OPERATORS

Experienced single and double needle.
CANVAS WAR WORK.
Top rates; best conditions.
3401 W. Division-st., second floor.
Apply 8-4 week days; 8-12 Saturdays.

OPERATORS

Need 100 experienced operators on ladies' dresses. Excellent working conditions. Highest piece rates in Chicago. Extra production bonuses. Steady work. Fast operators can have exceptionally large earnings.
SMOLER BROS.
2300 Wabansia-av.

OPERATORS
EXPERIENCED ONLY
On Merrow and Union Special Machines
ROYAL KNITTING MILLS
2001 S. California

OPERATORS

EXPERIENCED AND INEXPERIENCED.
ON SINGLE NEEDLE AND SPECIAL MACHINES
for better cotton dress house.
HIGHEST RATE OF PAY.
TABIN PICKER & CO.
4119 BELMONT-AVENUE.

Opers.—Military Supplies

Expd. on binders and single needle machines. High wages. Day or night shift, Full or part time. Shachter, 1305 S. Michigan, 2d Floor.

OPERATORS.
We have installed two new Union Special Hemmers and need two operators. Operators here make $8.40 a day hemming. Also need six single needle operators immediately. Other single needle operators here making $6 to $7 daily. Some double needle operators make $10.50 per day. Apply before 8 a. m. to start immediately or any time during day, to start later. Second Floor, 412 Orleans-street.

Operators—Exp. power sew. mach. Nights. Substantial earnings possible on piece work. Bring birth certificate and social security card.
DRYDEN RUBBER CO., 1014 S KILDARE.

Operator, Exp. or No Exp.

Young women, 18-30, white, to learn to sew on knit rayon panties. Easy, light, steady year 'round work. Can make 80c-85c an hour after learning. Guaranteed 40c per hr. salary while learning. Apply 1st floor, 1335 W. Lake-st.

OPERATORS

White. Good operators earn as high as $30 week. Can use single needle, 2 needle sizzag operators. Steady work; special hours arranged. Come ready to work. Venus Foundations, 149 N Wacker-dr., corner Randolph, 6th flr.

OPERATORS.
Exper. on power sewing machines; can make $25 wk. and overtime; night or day shift; also part time; inexperienced girls as learners; 40c hour to start. 4TH FLOOR. 624 W. ADAMS.

OPERATORS

Double Needle, Expd.
ATLAS RAINCOAT MFG. CO.
836 W. Roosevelt-rd., 2d floor.

Operators—Wash Dresses

Experienced single needle; excel. working conditions; top wages; new management. See Connie, 412 S. Wells-st., 7th floor.

Operators—Wash Dresses

Single needle and special operators; exp.; top wages; will teach. 404 S. Racine.

OPERATORS—White; to sew on money belts, billfolds, pouches, etc., for servicemen; clean; light shop; good pay. 3d floor, 1029 S. Wabash.

OPERATORS WANTED.
Double and single needle machines. Apply 4325 Ravenswood-avenue.

OPERATORS—Expd. on single needle power machines. Guaranteed to make betw. 50c and 75c an hour. 502 S. Wells, 3d floor.

OPERATORS—Expd. on children's dresses and blouses; day or night; best pay. A. Frank Coubeau, 63 E. Adams.

OPERATORS—White, single needle, on shower curtains; exp. not necessary. ROYAL MAID, 788 Milwaukee-av., 1st fl

OPERATORS — EXPERIENCED, SINGLE NEEDLE. 1834 W. NORTH-AV.

OPERATORS—Expd. one needle; steady; overtime. 6th floor, 910 W. Jackson-blvd.

OPERATOR—Expd. on button hole machine; white. Apply Klaas Shirt Co., 119 S. Wells.

HELP WANTED—WOMEN.

Professions and Trades.

OPERATORS

We can use
EXPERIENCED
SINGLE NEEDLE and hemstitching machine operators and pressers; GOOD SALARY AND BONUS; steady, all year around income.

OPERATORS

LEARN TO SEW
Dress manufacturer offers wonderful opportunity to young girls.
Pay while learning.
3021 N. PULASKI-ROAD.

ORGANIC CHEMIST

with some bacteriology; recent graduate; state age and experience. ADDRESS Y Y 213, TRIBUNE.

PACKERS—ORDER FILLERS

Light parcel post packing or order filling. Liberal salary. Experience not necessary. 40 hour week. Age 18-35. These are permanent jobs.
HORDER'S INC.
231 S. JEFFERSON.

PHOTOGRAPHER to take full charge in studio—Nearby town, can commute; excellent opp. $40 wk. and comm. Apply 8 S. Dearborn, Rm. 418 afternoons only.

PHOTO colorists—Excellent opportunity. Apply 8 S. Dearborn, Room 711.

PINKERS—EXPERIENCED

for night shift from 4 p. m. to 11 p. m. Steady work. Good pay. Smoler Bros., 2300 W. Wabansia-av.

PRESSERS

Experienced & Inexperienced

For night work. Better line of cotton dresses. Hours 3:30-11:30; also girls for day work to learn dress trade. Good pay guaranteed while learning.
TABIN, PICKER & CO.
4119 BELMONT-AV.

PUNCH PRESS OPERS.

Expd. Defense work. Steady work. Good pay. 3333 S. WELLS-ST.

RADIO COIL SOLDERERS, ASSEMBLERS, WINDERS.
Apply 1056 N. Wood; proof of citizenship required. S. W. Inductor Co.

S. & S. and staying machine operators—Also bundle wrappers. Exper. only; nite work. Master Paper Box Co., 939 W. 35th-st.

100 Sewing Mach. Operators

SINGLE NEEDLE OPERATORS.
2 NEEDLE OPERATORS.
TACKING MACHINE OPERATORS.
BUTTON SEW. MACHINE OPERATORS.
Day or night. Steady work; good pay.
APPLY 310 S. GREEN-ST., 1ST FLOOR.

SHIRT finishers on new work—Can earn $35 weekly. Wimbledon Shirt Co., Room 878, Merchandise Mart.

SLEEVE setters and off arm operators; exp. shirts; highest wages and bonus. Address Y Y 254, Tribune.

SLIP Cover Pressers—Experienced. Good pay. 6531 Sheridan-road.

SLIP cover operators—Exp.; must be good. Good pay. 2123 E. 71st-st. Hyd. 7224.

STAYER OPER.—FOR PAPER BOXES. CALUMET 7838.

STEAM Iron Pressers—Expd., good pay, $27 per wk. for 40 hours. Give phone number. ADDRESS Y Y 210, TRIBUNE.

TABLE WORKERS

Exp. not essential; pleasant working conditions; 40 hour week. Apply Room 922, 500 North Dearborn.

TURNER AND PRESSER—Expd. on men's silk lined HANDMADE TIES. Also SLIP-STITCHERS. 23 W. Jackson.

WANTED GIRLS

100 Per Ct. Defense Work
$18, 40 HR. WK. TO START
and during training period.
29 E. Madison-street. Room 812.

WOMEN'S OPPORTUNITY!

25 TO 35 YEARS.
Tool makers are the best paid machine operators in the industry; see us if you are not afraid to get your hands dirty and have operated a punch press or worked as an assembler.
CARBIDE TOOL CO., 816 N. Kostner-av.

Household Help.

COUPLES — FOR ADVERTISMENTS FOR Couples see separate subheading "Couples" immediately following this subclassification

CLEANER—Light laundry, assist cooking; own room, bath, and radio; references. $15-$18. Cedarcrest 8844.

COOK
White; small family adults; north shore; other help; private rm. and bath; starting salary $24 per week; references required. Write stating age, religion, etc. Address Y Y 252, Tribune.

COOK—SERVE—HOUSEWORK.
Like children; other help; own rm., bath, rad. S. side; $16-$20. State age, exp., refs. ADDRESS Y A 364, TRIBUNE.

COOK AND 2D MAID—WHITE; NEAR NORTH SIDE APT.; 3 ADULTS. ADDRESS Y A 66, TRIBUNE.

COOK—Hubbard Woods. Experienced. Must furnish local references; good wages. Phone Franklin 6600, Ext. 293.

COOK—Expd.; gen. hswk.; Near North side; 2 adults; 6 room apt.; own room, bath; references. DELAWARE 8936.

COOK and gen. hswk.—Expd.; adults; no laundry; own rm. and bath; high wages; other help. 3100 Sheridan. Lak. 6051.

COOK and general hswk.—Own rm. and bath; 5 in family; refs.; $18. Kenilworth 5738.

COOK—Expd.; salary $12; hrs. 12 noon until aft. dinner; 5 days. Fair. 1000, Apt. 11F.

COOK—Gen. hswk.; exp.; pers. laundry; 2 adults; refs.; go; $12 to $14. Del. 4473.

COOK—Exp.; some hswk.; no laun.; own rm.-bath; other help kept; $18. Drex.8888.

COOK—Plain; lt. hswk. assist 3 yr. child; ex. home; gd. sal.; go or stay. Shel. 5968.

COOK—Gen. hswk.; wht.; no ldry., no wind.; own rm., bth.; 4 in fam.; $18-$20. Bit. 4263

COL. girl—Cham. wk.; no ck.; stay or go; no Sun.; $10. 6341 Sheridan. She. 0923.

DOMESTIC—Cooking, genl. housework, no laundry, no windows; own rm., bath, and radio; $15 to start. Sunnyside 5604.

DOMESTIC—Gen. lt. hswk.; no heavy ldry., no windows.; asst. child; stay; excel. salary. 534 Stratford-place. 2 W. Lak. 1947.

DOM. OR NURSEMAID—Wht.; asst. kit. and care 2 yr. boy; own room, bath; no hswk.; other help daily; $15. Fox, Fairfax 4446.

DOMESTIC-GENERAL HSWK.
White; no cooking; no laun.; adults; stay. $14-$15. 7372 Sheridan. Sheldrake 3844.

DOMESTIC—Capable general work, cooking; own room; 2 school boys, little girl; no laundry; top salary. Hollycourt 7851.

DOMESTIC—Plain cook; 6 rm. apt.; lovely own rm. and bath; 2 school children; personal laundry; $15 up. Shel. 4024.

DOMESTIC—Some cooking; own room and bath; no hvy. clng.-ldry.; gd. sal. Mid. 6944.

DOMESTIC—Genl. hswk.; plain cookg.; other help; stay or go; $12-$15. WEL. 0436.

DOMESTIC—18, room and bath; light cooking; neat; references. Bittersweet 1394.

DOMESTIC—Good, plain cook; own room. Adults. Personal laund. $16. Ard. 1592.

DOMESTIC—Genl. hswk.; pl. ckng.; 3 adults; no ldry; go; refs.; $15-$17. Buck. 7021.

DOM.—No wind.; no hvy. ldry.; no cook.; child 1½; sm. apt.; gd. home. Shel. 0024.

DOMESTIC—Expd.; no heavy ldry.; assist 1½ yr. child; own rm.; stay; S. side. Pla. 1589

GEN. Hswk.—Like children. Good pay, own room; no ldry. Off after breakfast Thurs. and Sunday. Call Wilmette 5192.

GENERAL housework—Cooking; 2 adults, 1 child; stay, own room and bath; references. No laundry. Dor. 6571.

GEN. hswk.—Plain cook.; no laundry; expd. in care of year old child; good home; stay; $15. Sunnyside 1589 or Lon. 8860.

GEN. hswk.—Mid. agd., wht.; ck., asst. hswk.; stay; good home and sal. La Grange 2769.

GEN. hswk.—Good plain cook; good wages; own rm.-bath. Crippen. Sag. 8295.

GENERAL hswk.—Girl; 2 adults; no cooking; stay or go. Call Wellington 4245.

GENERAL hswk.—No cooking; stay; own rm., bath, radio; $12. Lakeview 6126.

GENERAL housework—1 day a week. Call after 5 p. m. Boulevard 5591.

GENERAL housework; stay; $10 week; 1 child 9; call after 10 a. m. Fairfax 3522.

GEN. hswk.—Good plain cook; good wages; own rm. and bath. Anderson, Midway 9382.

GEN. hswk.—Exp.; good cook; per. laun.; rm.-bath; city refs.; $18. Whi. 7557.

GENL. HSWK.—2 ADULTS, OWN RM. AND bath. LAKEVIEW 2283 FOR APPT.

GEN. hswk.—No washing or ckg.; other help; refs. req. Call Midway 6757, from 10-12.

GEN. hswk.—No cook., no heavy ldry.; help care child 1 yr. old. Irving 0482.

GEN'L hswk.—18-50 yrs.; no wind., ckg. or hvy. ldy. Own rm., ba.; dr's hm. Buc. 3147.

GEN. HSWK.—White; stay; $12; NO HEAVY LAUNDRY. HYDE PARK 8590.

GENERAL hswk.—No heavy cleaning, no wind., no ckg.; good pay; stay. Irv. 3751.

GENL. Hswk.—No ldry. Own room-bath. Gd. salary. 3730 Lake Shore-dr. Buc. 6875.

GENL. hswk.—Cooking; own rm.-bath; $15. Nathanson, 5100 Kimbark-av. Dor. 1204.

GEN. hswk.—S. sl.; pl. cook.; own rm. or go; per. laun.; 3 adults; $12. Oak. 8886.

GENERAL household—No cooking; own rm. Stay or go. Good home. Sheldrake 7079.

GEN. hswk.—Plain cooking; own rm.; 2 sch child.; $10; cple. in bakery bus. Rog. 5579.

GEN. HSWK.—$15-$20 A WK., DEPENDING ON EXPERIENCE. WILMETTE 3353.

GEN. hswk.—Own rm., bath; personal ldry.; plain cooking; good salary. Buc. 1285.

GEN. hswk.—Stay; 1 child; own rm., bath; nr. N. side; $15. Superior 8947.

GENL. HSWK.—No Sun.; persnl. lndry.; go; no cooking; adults; $12. Drexel 1617.

HELP WANTED—WOMEN.

Household Help.

General Housework
COLORED

30 to 40 years, assist with cooking; own room, bath, radio; ample time off; wonderful job for right girl; $15. Buc. 0468

GENERAL HOUSEWORK

White; no laundry; small family; own rm. bath, and radio; extra time off; references salary, $15. Call daytime, Miss Wolf Calumet 2270; evenings Oakland 1110 S. Corboy. 4722 S. Greenwood-av.

GENERAL HOUSEWORK

Pl. cook.; refs.; stay all or few nights; 2 children; own rm., bath. rad.:$14. Fai.2168

GENERAL HOUSEWORK

Middle aged, white, no laundry; plain cooking. Reliable; good salary. Wel. 0542.

GENERAL hswk.—Plain cooking; no laundry; 2 adults, 1 child; own rm., bath, radio; $14. [2900 North.] Buckingham 6186.

GEN. hswk.—Pl. ckg.; no hvy. clng.; stay; own rm., bth.; 1 child; gd. sal. Refs. Fuhrman, 5539 Hyde Pk.-bl. Hyd. 4045. 9-3. 6-10

GEN'L hswk.—For Highland Park home; exp'd. competent cook; no ldry.; gd. sal.; stay. Call Central 8727, 9:30 a. m.-1 p. m.

GENERAL hswk.—Pers. lndry., assist 2 children and ckg.; stay or go; good wages. Wellington 7693. Shlensky, 504 Barry.

GIRL—White; general housework, plain cooking; for Glencoe, North Shore suburb; private room; no children, no dust, no dirt; good pay. Call Chicago phone. Fairfax 2456, Mrs. Goldberg.

GIRL—Assist housework and child year and one-half; own room and bath; $12. Kenwood 4863, Heyman, 4824 Kimbark.

GIRL OR MIDDLE AGE WOMAN—GENERAL HSWK. AND COOKING; STAY; OWN RM.; $15. BUTTERFIELD 4831.

GIRL—Reliable; for genl. hswk.; small family; laundress kept; excellent wages; stay ADDRESS X O 158, TRIBUNE.

GIRL—Experienced; neat; 6 rms.; 3 in family; light, per. ladry.; no cooking; own room; stay; $15. Village 3331.

GIRL—Wht.; genl. hswk.; own rm., bath; pleas. surround.; So. side; other help; 2 sch. childrn.; $15 and bonus. Pla. 3439.

GIRL—Housework; small apt. Go or stay. One schl. child. Sal. $12. Dearborn 6635.

GIRL or Woman—Care child 5 mo. Light hswk. Stay or go. Permanent. Rav. 8367.

GIRL—Exper. Gen. hswk. Pl. ckg., ldry. Family of 4. Sal. $20. Call Blue Island 1420.

GIRL—21 to 35; personal ldry.; 2 children; top wages. JUNIPER 1131.

GIRL—White; good pay; own rm.; adults; no laundry, no heavy cleaning. Mich. 7270.

GIRL or woman—Genl. hswk.; wht.; small entry. hotel; other help; own rm. See.6745

GIRL or woman—General hswk.; child 2½; stay or go; $12. Plaza 0619.

GIRL-woman—Wht.; W. side pref.; care 2 children all day; no hswk. Kedzie 0750.

GIRL—Gen. hswk.; no laundry; 5 day week; stay or go; good pay. Humboldt 1759.

HELPER—For general hswk. No washing. Hours 12-5. 5 days a week. Nevada 1666.

HOUSEKEEPER—Wht.; 45-50; bus. couple; no children. Exceptional home more than wages. Must be refined and good cook. No ldry.; 50 mi. northwest on lake. Perm. All conveniences. Apply Mrs. Bess, 2608 S. Wells-st., Chgo., Thurs. before 3 p. m.

HOUSEKEEPER—Widower and 2 daughters, 8 and 12 years old; elderly father; other help. Write to 479 Adams-av., Glencoe. Telephone Lake Forest 2240.

HOUSEKEEPER—Own rm. and bath; 2 in fam. If you want a good home here is your chance. Want single middle aged woman. Address K 549, Tribune.

HSKPR.—White; middle aged; 2 adults; own room. Call after 7 P. M. Gra. 5136.

HOUSEKPR.—White; care for semi-invalid; no wash. or hvy. work; stay. Sag. 3079.

HSKPR.—Exp.; assist with invalid; no heavy wk.; own rm.; free eves. $15. Key. 8963.

HSKPR.-Manager—Expd. only; rmg. hse.; 1 rm. apt. and sal. 4860 Winthrop. Edg. 4340.

IRON-clean-serve—25 to 30; recent hswk. refs.; $16; stay. Midway 7545 aft. 10 a. m.

LAUNDRY—Clean; 25-30; priv. fam.; ½ wk.; $8.50. Recent hswk. refs. Mid. 7545 aft. 10.

MAID—EXPERIENCED

Gen. hswk.; family of 3, small house; no heavy cleaning or laundry; good home. own rm.-bath-rad.; top wages; nr. trans; reverse charges. Highland Park 3050.

MAID.
Wonderful accommodations for exp. maid with ref.; good cook; very light housewk.; have laundress, houseman for heavy work; $20. Highland Park 295.

MAID—Exp.; no cooking or windows; short hrs.; no Sun. Top salary. Interview appt. only. Tidy Housekeeping, Inc., Sup. 5872.

MAID—Experienced; light housekeeping. 2 children; go after dinner; $15 per week. Fairfax 7400, Apt. 215.

MAID—SECOND; FOR NORTH SHORE HOME; WHITE; REF. REQ.; HIGHEST SALARY. Address Y A 381, Tribune.

MAID—Gen. hswk.; good, reliable, steady; 2 adults; 4 rms.; part time daily. Apply Thurs. 5100 Hyde Park-blvd., Apt. 2A.

MAID—White; gen. hswk.; lovely suburban home; 4 sch. child.; $16. Mrs. Shafer, Lake Forest 2550, reverse charges.

MAID—General housework, own room, pleasant home. Adults. Rogers Park 5143.

MAID—White; rmg. hse.; no obj. to husband; pay $20 mo. and 1 rm. kit. 901 Dakin-st.

MAID—Pl. cookg., gen. hswk., 1 child, 2 adults; stay; refs. Sou. 1252 bef. 12. aft. 6

MAID—Middle age, assist gen. hswk.; stay or go. Phone Euclid 9253.

MOTHER'S helper—Own rm., rad.; 4 yr. child and infant; $10; go or stay. Hol.8870

NURSE governess—Expd., 4 children; 3 in schl. Other help. Ph. eves. Winnetka 2224.

NURSE—Practical; 12 hr. day duty; give hypos. Rockwell 2191.

NURSEMAID—White; to care for 7 yr. old girl; do lite 2d work; other help kept; excel. wages; exp. and references required. 4905 Woodlawn-av., Drexel 8222.

NURSEGIRL—White; stay; own rm., bath, radio; take care 2 young children; nice home; salary. Midway 1956.

NURSEMAID—White, for light housework, assist in care 2 school age children; stay; extra nights off. Delaware 4781.

NURSEMAID—Care for 2 children; 2½ and 4½; private room and bath; good home. 525 Lake-av., Wilmette. Wilmette 6584.

NURSEMAID—White; care 2½ yr. child;light housework; no laundry; stay; $15. Edgewater Beach Apts. Lon. 5500, Apt. 1010

NURSEMAID—Care of 17 mo. child; pers. lndry.; go; excel. ref. Van. 7600, Apt. 210.

PRACTICAL nurse—To assist in a small convalescent home. Ambassador 2228.

STUDENT—Nr. north side home; own rm., board, radio, salary. Assist general housework; 1 child. Phone Whitehall 4662.

WOMAN—Light hswk., care child. Stay; $15. 102 S. Lotus. Columbus 9704.

WOMAN—Part time work rooming house; exchange for 2 rm. kitchnt. 4153 Kenmore.

WOMAN—Genl. hswk.; no cooking; small apt.; no heavy laundry. Midway 2129.

WOMAN—Under 50; good with small children; help with hskpg. Winnetka, near trans. Own room, bath; permanent. Address X O 135, Tribune.

WOMAN—Congenial disposition, 40-50 yrs., unincumbered; lt. hswk. cooking; new mod. home; young couple, 5 mos. baby; own rm., radio; sal. $12-$14. Independence 6714

WOMAN—GENL. HSWK.; SMALL FAMILY; $10 WK.; GD. HOME. REGENT 1713.

THE TRIBUNE OFFERS SPECIAL LOW rates to persons advertising for positions. For further information stop at Want Ad office, Madison and Dearborn-streets or in the lobby of Tribune Tower.

Couples.

$180 A MONTH

Permanent position for experienced white couple; pleasant quarters; cooking, butler, light housework; no yard work; additional help in home. Phone Ambassador 1164 Thursday, Friday or Saturday evening for appointment, or address Y Y 556, Tribune.

$150 MO. PERM. POSITION

for experienced white couple; man over 45 as houseman; woman cook; no garden work; 2 in family. Must like country as position located Delavan Lake, Wisconsin. References required. Phone Randolph 0750 Miss Goggins, for appointment.

ELDERLY couple to take full charge of kitchenette apartments; man must be handy with tools; $75 a month and two rooms. Inquire 6419 Greenwood-avenue.

CPLE.—Mid. age; exp. working hskpr and maint.; mod. furn. apts.; no jant. wk. $110 mo.; apt.; refs. Address T A 156, Tribune.

COUPLE—Hswk. cook, yard work; 2 rm apt., bath, radio; private Euclid 9176

COUPLE—Near N. Side apt.; exper. cook and butler. Address Y A 263, Tribune.

COUPLE—Colored; small hotel; houseman handy repairs, painting; maid. Lon. 2722.

MAN—Maintain, wife manage 38 apt. rmg. hse.; gd. sal.-apt. Address Y A 123, Tribune.

COUPLE [old] or old women; sober; to manage or rent roomink house. Del. 5838.

Clubs, Hotels, and Restaurants.

ASSISTANT cook—White, experienced, for Catholic rectory. Canal 0076.

BUS GIRLS

White, for light work in finest coffee shop in the loop; no trays to carry; can learn to be waitress; good pay and meals; steady job. Apply Palmer House. Personnel Dept.

BUS GIRLS—COLORED

Light colored; night work; some experience. Apply afternoon. PETE'S STEAKS, 163 NORTH DEARBORN.

CASHIER—Night work; experienced. Apply The Town Pump, 6348 N. Western.

CHAMBERMAID—Experienced in club. 72 E. 11TH-ST.

CHAMBER-MAID—COLORED.
Men's hotel. Good pay. 517 W. Madison.

CHECKROOM girls [2]—Experienced; salary $24 week, 6 days. Must live on South side. 7500 S. HALSTED.

Test Your Facts Answers

Here are the correct answers to today's "Test Your Facts" questions:

1. [a] Buchanan.
2. [b] Speaking.
3. [c] Life.
4. [b] Spain.

HELP WANTED—WOMEN.

Clubs, Hotels, and Restaurants.

CHECKER

Part time cafeteria checker needed at Abbott Hall, Northwestern University, Chicago campus; some experience; pleasant surroundings; convenient transportation. ABBOTT HALL, 710 LAKE SHORE-DR.

CHEF

Highly experienced in grill work and general cooking; good salary; steady; full or part time.
ADLER DRUG CO., 2065 N. CLARK.

CHEF—West suburb; capable full chg. in addition to cooking duties; steady. Do not apply unless qualified. Euclid 9830.

COLORED girls for hotel porter work. 5009 Sheridan-road.

COOK

White; $28 week; no Sunday.
TRIANGLE RESTAURANT, 119 S. CLARK.

COOK—White, for meats, soups, and gravies; large organization. Other kitchen preparation help also needed. Abbott Hall, 710 Lake Shore-drive.

COOK—General, capable of making soups, sauces, etc., and filling orders. Steady. $35 wk. Somerset Lodge, 1701 N. Harlem.

COOK—For tavern, evenings. Call Brunswick 0121. Ask for Mr. Nelson.

COUNTER GIRLS AND WOMEN.
20-45; opportunity for advancement; experienced or we train. WHITE TOWER SHOPS. Apply 422 E. Grand.

COUNTER Girls [2]—Exp. not nec. No Sun. or holiday wk.; good wages. Vir. 9075.

COUNTER girls—No experience necessary. Harmony Cafeteria, 21 S. Dearborn-st.

DESK clerk and operator for hotel—4-11; 6 days. $75 a mo. 3616 Pine Grove-avenue.

DISHWASHERS — Polish woman, expd., 8 a. m. to 4:30; no Sundays; no holidays; in a Club. Dearborn 5367.

FOOD POSTERS
WAITRESSES
FOUNTAIN GIRLS

Apply 4th floor, Employment Office, 9:30 a. m. until noon.
WIEBOLDT'S
Ashland, Monroe and Ogden

FOUNTAIN GIRLS

and women; white; experience not necessary; starting salary $19 wk.; steady; full time; no split shift; day or evening work. Mr. Stephan, Liggett Drug Stores, 150 N. State at Randolph.

FOUNTAIN ATTENDANT

Exp. with high type clientele; good salary, tips, and meals. Apply 155 N. Clark, Room 200. Offices of Lobby Drug Co. and Croydon Drug and Grill.

FOUNTAIN ATTENDANT

Exceptional salary for one capable and experienced; meals and uniforms furnished. ADLER DRUG CO., 2065 N. CLARK.

FOUNTAIN GIRLS

Salary $23 per week and meals; uniforms furnished. No Sundays, no nights. MERCHANDISE MART COFFEE SHOP.

FOUNTAIN luncheonette counter girls—Top wages; uniforms and meals; day or night work. Gateway Restaurants, La Salle-st. Station, Van Buren and Sherman-streets.

FOUNT.-counter girl—Days, 11 a. m.-7 p. m. Good sal., tips, meals, and uniforms. Bensinger Bowling, 29 W. Randolph, 3d floor.

FOUNTAIN girl for drug store; experienced; steady work. Longbeach 5086.

FOUNTAIN-Sandw. girl—No Sun. or eves. Cigar Store Lobby, 737 N. Michigan.

FOUNTAIN girl—6 day week. No Sundays. Geo. P. Hill, 111 West Washington.

FOUNTAIN girl—Experienced; $22. Haessler's Drug Store, 1959 W. Madison.

FOUNTAIN manager — Good salary, good hours. TRIANGLE 3805.

FOUNTAIN and grill girl—Expd.; $20 week. Stratford Drug Co., 4129 Sheridan-rd.

GIRL—Attr., to manage cigarette counter; call Armitage 1348, after 10:30 a. m.

GRILL GIRLS
EXPERIENCED, $25
MEALS AND UNIFORMS
CALL FOR APPOINTMENT
DORCHESTER 8036

GRILL girls—Waitresses; colored. Night shift. 1342 E. 53D-ST.

HOSTESS, EXPERIENCED

Also candy sales ladies for tea rooms and candy shops; will train.
DE MET'S, 312 W. MADISON

HOSTESS

Good wages. ALSO girl to operate 3 floor elevator in restaurant. Triangle Restaurant, 57 W. Randolph.

HOSTESSES—3 for restaurant; some exper. pref.; no Sun.; no liquor. 28 N. Dearborn.

HOTEL clerk with knowledge of bookkeeping and switchboard; not over 35. The Crest Hotel, 6724 Stony Island-avenue.

HOTEL switchboard operator—Desk clerk; under 25; 8 hours, 6 days; salary $90. Poinsettia Hotel, 5528 Hyde Park-blvd.

HOUSEKEEPER—Married, for small hotel. Apartment and salary. Harstone Hotel, 1500 E. 63d-place. But. 9325.

HOTEL maids—Colored. 8 hrs. No Sundays or holidays. Expd. 5722 Winthrop-av.

KITCHEN WOMAN—3-4 DAY.
1950 PERSHING-ROAD.

MAID—White, private sanitarium, stay; 8 hour day, 6 day week; salary and maintenance. Call Wilmette 1662.

MAID.
Colored; no Sunday; $60.50 mo. Winshire Arms, 6321 Winthrop. Briargate 5800.

MAIDS—White or colored; for north side residential hotel; steady work; salary $66 per month. Call Mrs. Wyatt, Bit. 7000.

MAIDS—White; exp.; 45 hour week; heavy work. Start at $80 per mo. Abbott Hall, 710 Lake Shore-dr.

MAID—Hotel experience; colored; no Sunday. SUPERIOR 4740.

NIGHT COOK.
Black Forest. 2638 N. Clark. Div. 7930.

PANTRY GIRLS

Girls who feel capable of earning better than average income . . . to learn art of arranging food attractively.
Please ask for Mr. Maxson.
STOUFFER'S
32 E. RANDOLPH.

PANTRY GIRLS

White; experienced; to work in high class loop restaurant; good wages and meals. Apply Triangle Restaurant, 194 W. Randolph

PANTRY Girl—No Sun. or holidays. Good pay. Gd. hrs. Electric Club, 20 N. Wacker.

SALAD GIRL—White; for dormitory serving 50; Northwestern University. Must live in Evanston. Mrs. Cowan, University 7300.

Soda Fountain Waitresses

For steady work in large company market on south side; excellent working conditions. Good starting salary; no night or Sunday work; half-day Saturday; 44 hour week. Address Y A 243, Tribune.

SWITCHBOARD operator and clerk—Hotel experience preferred. Library Plaza Hotel, 1637 Orrington, Evanston.

SWITCHBOARD Oper.—Married; hotel apt.; short hrs.; sal. and apt. 732 Bittersweet-pl.

TEAROOM WAITRESS

11 a. m. to 5 p. m., or all day. Apply 7th floor employment office.
Chas. A. Stevens & Co., 19 N. State.

TEAROOM lady—Neat; to make and serve sandwiches in small tearoom; hours 9 to 4:15, Sats. to noon. Call Monroe 2084.

Tray Girls for Dietary Dept.

White; for large hospital; experience unnecessary. Apply Mrs. Alger, 303 E. Superior-street, after 8:30 a. m.

TRAY girls—No experience necessary. Ravenswood Hospital, 1931 Wilson.

WAITRESS—Expd.; $18 week. Fish and Chip Café, 1404 E. 63d-st.

WAITRESS—Noon time; 50c per hour. Apply 2511 S. Michigan.

WAITRESSES—Experienced; gd. salary; good tips; nights, 6-2. Watson's, 7902 S. Ashland.

WAITRESSES—Full or part time. No Sundays. Good wages. 7109 N. Clark.

WAITRESSES—Experienced; $20 no Sundays. 839 E. 55TH-ST.

WAITRESS—Exper.; 4:30 p. m.-1 a. m. Good tips. Glen Wallace System, 3361 W. Madison.

WAITRESSES—EXP.; DAYS; NO SUNDAYS. HOWARD RESTAURANT, 541 W. LAKE.

WAITRESS—For steady job, good pay, good tips. Shore Post, 2360 E. 71st-st.

WAITRESS—Gd. pay; no sun.; uniform furn. Schneider, 807 Milwaukee.

WAITDESS—Exper.; for sandwich shop; no Sun. or eves.; gd. wages. 315 S. La Salle.

WAITRESSES—Exper. not necessary. Gd. pay and tips. Apply in person 1924 E. 71st-st.

WAITRESSES—$25 to $30 week with tips. Chatham Post. 7856 Cottage Grove.

WAITRESS—5 DAY WEEK, GOOD PAY AND TIPS. 219 N. MICHIGAN.

[Continued on following page.]

HELP WANTED—WOMEN.

[Continued from preceding page.]

Clubs, Hotels, and Restaurants.

WAITRESSES

Guaranteed weekly income; $20 on day schedule, $22.50 on night schedule. Meals and uniform furnished. Experience unnecessary; full pay while learning. Higher starting guarantees for experienced girls. Also have 1 HOSTESS position open. Apply any weekday, 3 to 8 p. m.
COOLEY'S CUPBOARDS,
1629 ORRINGTON-AV., EVANSTON

WAITRESSES

With or without experience; good starting salary, meals and uniforms furnished; no night or Sunday work; pleasant surroundings. Apply after 9:30 a. m. every day except Monday; after 12 n. on Monday
CARSON PIRIE SCOTT & CO.,
Basement lunchroom. Men's Store.

WAITRESSES

Attractive opportunities in restaurant work for women; starting pay is good, with rapid advancement to those who can qualify; meals, uniforms furnished and laundered; full time or short hours. Apply mornings, B/G Foods, Inc. [2d floor], 174 W. Randolph-street.

WAITRESSES

$25, tips, and uniforms.
For appointment,
Portsmouth 9513

WAITRESSES,

$18 weekly guarantee to inexpd. girls. Higher guarantee for expd. girls. Day work only—no Sundays. Meals and uniforms furn. S. S. Kresge, 10 S. State.

WAITRESSES

For soda fountain and tearoom work. Experience not necessary. Good pay, meals, and uniforms included.
DE MET'S, 312 W. MADISON

WAITRESSES

Short hours or full time; uniforms and meals furnished; Loop restaurant. Apply Mr. Reilly,
Helging's Restaurant, 57 E. Adams.

WAITRESSES

Experience not necessary. See Miss Barloga.
ISBELL'S—590 DIVERSEY

WAITRESSES

Full or part time evenings. Age 18-30. Apply after 2 p. m. or evenings. Aragon Ballroom, 1106 Lawrence-av.
ASK FOR MR. MORRIS.

WAITRESSES

20-45; full or part time; no nights or Sundays. Experienced or we train. Apply O'CONNELL'S, 422 East Grand.

WAITRESSES

Age 20-35; all day or part time; good wages, tips, and uniforms; experience not nec. Triangle Restaurant, 57 W. Randolph.

WAITRESSES

Full or part time.
Good salary; good tips.
The Town House. 6935 Sheridan-rd.

WAITRESSES—Some Exper.

Long or short hours. Big tips. gd. pay. Blocks Restaurant, 116 E. Cermak.

WAITRESS

Good earnings and tips. Meals and uniforms. 5734 W. Cermak-rd. aft. 2 p. m.

WAITRESSES

Experienced; full time; meals, good salary. Stineway Drug System, 1201 N. Clark.

WAITRESSES

APPLY MISS ANDERSON, LANTERN ROOM, Drake Hotel, 140 E. Walton.

WAITRESSES

Experienced; salary, tips, and meals. Rickett's Restaurant. 2727 N. Clark.

WAITRESS—Exp.; 1 day, 1 nite; also weekends; good salary, tips, uniform. See Mr. Morton, 7-9 p. m., 4014 Milwaukee.

WAITRESSES—GOOD WAGES; no Sundays. Full time or short hours. Uniforms, meals furnished. Brigg's, 186 W. Adams.

WAITRESSES [4]—Part time lunch hour or full time; good wages; uniforms furn.; no Sun.; no liquor. 28 N. Dearborn-street.

WAITRESSES—Short and long hours. Burnham Bldg. Restaurant, 160 N. La Salle; entrance through lobby.

WAITRESSES—Experienced only. Apply Chicago Latin Quarter, 23 W. Randolph-st., after 6 p. m. Miss Knaus.

WAITRESSES—SHORT HOURS.
DICKSON'S GRILL, 410 N. MICHIGAN.
Lower Level Wrigley Bldg.

WAITRESS.
Must have good exp. No holiday work. Court Restaurant, 2556 S. California.

WAITRESS—Expd.; 6 days; $21 week. Mae's Restaurant. 3144 W. Cermak-rd.

WAITRESSES—Exp. and inexp.; over 30 yrs. The Covered Wagon, 2140 S. Michigan.

WAITRESS—Days; good pay; steady work. Adelphi Restaurant, 7047 N. Clark.

WAITRESSES—Light colored girls; night work. Call after 10 a. m. Mon. 9147.

WAITRESSES—Experienced; $22 week. Apply 2358 Cermak-road.

WAITRESS—Mornings; 7 to 3:30; no Suns. or holidays. 47 E. Ohio-st.

WAITRESS—EXPERIENCED.
1513 E. 93d-st. Saginaw 7483.

WAITRESS—Exp.; $23 week; no Sundays-holidays. May's Lunch Rm., 4317 S. Racine.

WAITRESS—Exp.; gd. wages, rm. and board. Greenwood Inn, Evanston. Univ. 1160.

WAITRESS—Must be exp.; for fine clientele. Regan's Restaurant. 6400 W. North-av.

WAITRESSES—$16 a week. No Sunday. Meals, unif. free. Wally's, 543 W. Madison.

WOMEN—21 to 35; neat, pleasing personality, for food display and preparation work in our kitchen and bake shop; no experience necessary; salary $22 week; opportunity for advancement.
Forum Cafeteria, 64 W. Madison.

WOMEN

for night cleaning; white; hours 9:30 p. m. to 5:30 a. m.; meals and uniforms furnished; no Saturday night work.
HARDINGS. 21 S. Wabash.

Young women over 20, counter work national organization. Experience unnecessary. Apply in person.
6960 Vincennes-av.
White Castle System, Inc.

YOUNG women—20-22 to operate elevators; no exp. necessary; 118-125 lbs., about 5' 4"; $75 mo. Apply 1400 Lake Shore-drive.

HARDING'S RESTAURANT

has several openings for counter girls, bake shop helper, and gen. restaurant help. Excellent opportunity. Rapid advancement. Good hours, best of pay. No Sundays or holidays. If you are inexperienced and want to learn this useful work, we will train you.
HARDING'S. 21 S. WABASH.

Saleswomen.

ADVERTISING solicitors—Sell space on local church pub. and year books; old estab. firm.; perm. employ. in Detroit, Chicago, or Milwaukee; salary. State age, exper., sal. exp., and phone. Address Y H 572, Tribune.

CHRISTMAS CARDS.

The Process Corporation

THE BIGGEST AND BEST NAME IN
CHRISTMAS CARDS
UNUSUALLY LARGE COMMISSIONS.
Easy to sell—cards for every purpose—Personal—Business—Patriotic and Religious—with or without Name Imprint.
10 GORGEOUS BOX ASSORTMENTS—Some priced as low as 21 cards for 25c.
Call or write for FREE SAMPLE KIT.
Loop: 209 S. State, Republic bldg., R. 1800
South Side: 841 E. 63d-street, Suite 425
North Side: 4554 Broadway, Suite 374
Northwest Side: 4324 Milwaukee-avenue.

CHRISTMAS Cards!—Most money with complete "all-price" line! De Luxe Personals. Stationery: Noel 50 for $1. Personals others to 25 for $1.95. Nine Box Assortments—"Super-Value" 21 Card Assortment. $1—profit 50c. Sensational values. Easy sales! SAMPLES supplied. Wallace Brown, 36 S State-street, Dept. T, Chicago.

CHRISTMAS CARDS

See the famous Massachusetts line and earn big profit—also ALBUM of beaut. personal cards—sample on approval.
BOULEVARD ART PUBLISHERS.
218 S. Wabash-av. Chicago.

CHRISTMAS MONEY

Part time workers can earn about $1 per hour commission and bonus calling on our customers and booking orders for gift items and Christmas season wearing apparel. Apply Realsilk, 36 S. State.

2 LADY SOLICITORS

No age limit; permanent pos.; $18 per week salary to start; no mdse. to sell; ambitious person should earn $35-$40 weekly. Merc. Co. Ph. 10-12. Bru. 0838 for appt.

DEMONSTRATORS—Attrac.; for Dept. Stores, Detroit, Minneapolis, Pittsburgh, etc.; $30 sal. and comm.; earn $50 to $75 weekly; popular Multiscarf and Turban items; will train experienced girls with ambition. Apply 9:30 a.m. today, 5 N. Wabash, R. 1204.

SALESLADIES, Experienced

in gen. merchandise; steady and part time.
GOOD SALARY AND HOURS.
Ginsberg's Dept. Store.
2138 W. 22d-st.

PART TIME WORK FOR HOUSEWIVES—Work a few hours each day for Wholesale Dress Co. and make that extra cash for Holiday needs. Comm. Call Cen. 2753.

$21 WEEKLY SALARY,
plus bonus, earnings average $30 and over for women with hse. to hse. exp. Merc. Div. Apply 10 to 12 a. m., 3038 Lincoln-av.

SALESLADY—Experienced jewelry and novelties; good salary. Answer in own handwriting. Address K 421, Tribune.

WOMEN wanted—To work with house dresses at home; excellent commission; part time permitted. Miss Kay, 126 N. Wells.

SELL CHRISTMAS, EVERDAY CARDS. Big commission. Gregan Co., 30 E. Adams.

HELP WANTED—WOMEN.

Saleswomen.

SALESWOMEN—With cold canvass experience to sell repeating office item. Good future. Salary plus liberal commission. Apply 5th floor, 823 S. Wabash.

Miscellaneous.

YOUNG WOMEN

over 17 years of age to train for various positions in manufacturing departments of printing plant.
Several types of work, including hand work at tables and around safe and well guarded machinery to clerical jobs for high school graduates.
No experience necessary.
We train you and pay you well to start. Rapid increases during first two years.
Convenient to transportation—excellent working conditions.
Employment office open until noon Saturday.
APPLY
R. R. DONNELLEY
and Sons Company
2117 Calumet-avenue

WOMEN

We are a large, national finance corporation. Formerly we employed only men for the positions of outside investigators and collectors, positions which lead to promotions as assistant managers and managers of our many branch offices in Chicago and nearby states.

Recently we have experimented with women in these positions and have found that many can do this work successfully.

Previous experience in social case work, outside credit work, insurance adjusting, and house to house selling where you have called on people in their homes will prove helpful. Good straight salary and expenses. No traveling from city to city. Positions are permanent.
GIVE AGE, past experience, etc.
ADDRESS Y Y 337, TRIBUNE.

INVESTIGATORS WOMEN, 22-35

Nationally known shopping service co. offers permanent positions. No experience required. Must be free to travel. Expenses paid. Excellent opportunity for advancement. Salary. Apply between 9 a. m.-12 noon. Suite 1414, 14 E. Jackson.

WOMEN WITH CARS

21 OR OVER.
To serve as temporary communication carriers.
THE WESTERN UNION TELEGRAPH CO.,
417 S. La Salle.
Bring driver's license and Soc. Sec. card.

GIRLS WANTED

No Experience Necessary
45c to start; day and night work. 4550 W. Jackson-blvd.

BUS GIRLS

White, for light work in finest coffee shop in the loop; no trays to carry; can learn to be waitress; good pay and meals; steady job. Apply Palmer House. Personnel Dept.

JANITRESS

Day work in office and factory. Experienced. Must have proof of citizenship. Address X O 390, Tribune.

GIRLS—18 TO 30.
For clean factory work on night shift, 4:30 p. m. to 12:30. Apply after 9 a. m.
2701 ARMITAGE.

BEGINNERS, 17-35

We will train. Light, pleasant work. Apply 900 N. Franklin, 5th floor.

MODELS—MODELS.
6; size 14; very attractive; exp. show room; good salary; models size 4-B.
VOGUE STUDIO, 30 W. Washington.

WOMEN—21 TO 35

Drive small delivery truck and stock work, 3053 Lawrence.

GIRLS—17 or over; to run errands in dress factory; perm.; also girls for sorting; no exp. necessary. Mdse. Mart, Room 234.

EMPL. girl or student—Stay eves. with child in exchange for rm. and board; excellent home. 1440 Elmdale. Rog. Park 6645.

Girls—Gas attendants.
Medium built; 20 to 30 years of age; union scale. Apply 2345 N. HARLEM-AV.

WOMEN—White, for laundry work. Also marker and sorter. Evanston Hospital, Greenleaf 2500, Extension 596.

GIRLS—17-25; factory work; day shift. Apply 4630 W. Harrison or 226 S. Morgan.

GIRL—Care of child eves. in exchange for room; no other work. Independence 4753.

GIRL—For counter, inspection and assembly wk. in clng. str.; exp. unnec. 4713 Lincoln.

GIRLS—For packing chocolates. No exp. necessary. Steady. 612 Orleans, 2d.

GIRLS for bindery—Experience not necessary. Hours 9 to 5. SUPERIOR 5105.

GIRLS for light machine work—Apply after 9 a. m., 5th floor, 818 W. Erie-street.

GIRL—To stay in eves., in exchange for room and board. No other work. Dor. 0266.

TRADE SCHOOLS—WOMEN.

Chicago Commercial College

Comptometry, $30, complete
Speedwriting—$20 complete.
Typing—days—$9 month
Evenings—$7 per month.
SWITCHBOARD, $6
Stenography, $15 mo.—days
Evenings—$8 per month
Dictaphone, $6. Cashiering, $6.
Filing, $15. Bookkeeping, $6 mo.
Experienced University Instructors.
Come in or send for FREE catalog.
FREE EFFECTIVE PLACEMENT.
Days and Evenings—Men and Women.
127 N. Dearborn Fra. 4803

LEARN FREIGHT TRANSPORTATION. Vital to war effort. Permanent after. Govt. transport co.'s defense plants need men and women to route, expedite, and rate war supplies. Day or eve. course. Call or write at once for details. Employ help.
FREIGHT TRAFFIC INSTITUTE,
176 W. Adams-st., Dept T-18, Sta. 2330.

NEW JOBS OPEN

RADIO BROADCASTING—Learn now, announcing, acting, script writing, etc. Speed up courses. DAY or EVE. Phone WAB. 6762, or write or call.
COLUMBIA COLLEGE,
Fine Arts Bldg., Michigan, nr. Congress.

WOMEN PAST 40 and younger—Qualify for Hotel, Club, Institution, Government, Food, Housing, Recreation positions. Nation-wide opportunities. Qualify spare time at home. Placement Bureau free of extra charge. Write for Free Book, Lewis Hotel Training Schools, Desk 734, Washington, D. C.

FORMER Gov't Inspector Will Teach You Aircraft—CIVIL SERVICE—SHOP
INSPECTION
Earn while learning. Men, women; no exp. Est. 1934. Mid-West, 37 W.Van Buren,R.220.

LEARN BEAUTY CULTURE—Enroll NOW. Days, part time, or evenings.
SELAN'S BEAUTY SCHOOLS
SOUTH, 6404 S. Halsted-st. NOR. 2500.
NORTH, 4066 Milwaukee-av. AVE. 3200.

KEY PUNCH SCHOOL

Free training and placement. Apply 10 to 12 a. m. or 2 to 4 p. m.
INTERNAT'L BUSINESS MACHINES,
233 W. MADISON.

Women for Defense Jobs

See our ad under Trade Schools—Men.
GREER SHOP TRAINING,
2030 S. WABASH-AV.

FILING, TYPING TAUGHT—4-8 WEEKS. An uncrowded vocation. Unprecedented opportunity for both expd. clerks and beginners. Day-eve. class. start Nov. 2. Chicago School of Filing, 25 E. Jackson. Har. 8780

SWITCHBOARD LIVE BDS. RECEPTION Letters prove placement. Many calls. Only schl. 4 latest boards; day or eve. Visit Am Schl. Field Annex, 24 N. Wabash. Cen. 6646

LEARN to Model—Mallon Friel Studio. 32 W. Randolph—Dea. 3106. Business Girls Charm Course, $12.50.

BE a Medical Secretary or Lab. Technician. Complete X-ray course. Free catalog. Century College, 30 E. Adams. Fra. 8478.

BECOME A FASHION OR PHOTO MODEL. Write for free questionnaire. JO KEITH, 14 W. Lake. Dea. 0134.

ATTRACTIVE GIRLS TO LEARN—FASHION MODELING. APPLY Vera Jane Studio, 64 E. Jackson. Wab. 9332

WAR PLANTS NEED YOU! LEARN PRECISION INSPECTION. M.-I.-D. INSTITUTE, 32 W. Randolph. Call or write. Ran. 6618.

71 YEARS' LEADERSHIP.
E. BURNHAM, 140 N. STATE. RAN. 3355

LEARN BEAUTY CULTURE—ONLY $65 HEIM BEAUTY SCHOOL, 6 E. LAKE.

LEARN BEAUTY CULTURE—Jobs waiting. MOLER COLLEGE, 177 N. State. CEN. 6393.

MARINELLO SYSTEM of Beauty Culture. GERTRUDE HALE SCHOOL, 162 N. State.

PRACTICAL NURSING—$35; $2 dn.; earn as you learn; day-eve. Del-Har, 116 S. Michigan.

TRADE SCHOOLS—WOMEN.

Chicago Business College

Oldest [inc. 1889]. Largest [25 rooms], only school 5 live swbds., 4 trunks, where our students finish "solo" on busy outside board; $8 complete.
SPEEDWRITING
Come in for surprise details. Not a machine, 6-8 wks. complete with typing. Taught here 12 years. Free demonstrations daily. ATTEND THE OFFICIAL SCHOOL WHICH HAS THE TEXT BOOKS.
COMPTOMETRY
INCLUDES BURROUGHS AND ELECTRICS. NO TIME LIMIT.
Beginning and Review Courses in Bookkeeping, Gregg, Munson, Pitman, begin., review. Faculty 14 graduate teachers. Many calls for placement all departments. Big catalog free. LOWER RATES with superior facilities. Evenings. [Shorthand $8 month.] NEW CLASSES THIS WK. BOTH SEXES. WALTER D. HARRIS, B. S., M. A., president. 190 N. STATE. FRANKLIN 4122.

PRECISION INSPECTION STATE REGISTERED

Chicago defense industries demand 100,000 to 150,000 technically trained women. Day and eve. classes forming. Enroll now!
ILLINOIS SCHOOL
OF MACHINE SHOP INSPECTION,
123 W. MADISON. STATE 5998.

WE TRAIN HOSTESSES, CASHIERS, FOOD CHECKERS, AND WAITRESSES. DINING ROOM SERVICE SCHOOL, 1009 N. State-st. Delaware 2288.

BE A POWER SEW. MACHINE OPERATOR. Day or eve. lessons; big demand; easy to learn. MASTER SCHOOL, 400 S. STATE.

DRESSMAKING—MILLINERY SCHOOLS.

LEARN Dressmaking, Dress Designing, Millinery, or power machine; day or eve.; free booklet. MASTER SCHOOL, 400 S. State.

RENE SCHOOL—Design, dressmaking, millinery; day-eve. 3419 Chicago. Van B. 0933.

DRESS design, pattern, draft, dressmaking, millinery. Forest Academy, 36 S. State.

SITUATIONS WANTED—MEN.

Bookkeepers and Clerks.

BOOKS opened, kept; part time; reas.; tax expert, Greenberg. Ran. 6562, eve., Hol. 1490.

PART time bkkpr.—Weekly, monthly; low rates. Address K 548, Tribune.

BAKERY PORTER WANTS WORK WITH MEALS. DELAWARE 4435. Call from 7-9.

Accountants and Auditors.

ACCOUNTING-Auditing Service—$5 up; part time basis; licensed; tax expert; 12 yrs.' experience. Cen. 0662 days; Col. 6264 eves.

BKPR.—Expert acct. full or pt. time; audits, taxes, systems. And. 2229 or Ced. 1011.

Executives and Managers.

CAPABLE STORE EXECUTIVE desires connection—My training, knowledge, and broad exper. in retail adv., merchandising, promotions, and successful store operation should prove most useful to busy owner of some medium size department store. Highest references as to ability and standing as a man and merchant furnished.
ADDRESS F 470, TRIBUNE.

PRODUCTION EXECUTIVE—Desirous of aiding war effort or allied industry. Broad experience in plant management as works manager, production manager, with good employee relations, costs, quality, maintenance and safety record. Interested in aircraft assembly supervision. Will train. Available Dec. 1. Address K 533, Tribune.

PURCHASING AGENT

Long exp.—Competent.
Address K 417, Tribune.

MANAGER—15 yrs.' exp. credits, collect., sales acust. to off. mgr., age 34, aggres., draft ex., wife and child, exc. char., univ. grad., last empl. in liquidation; consid. any indus. Sal. $225 mo. Address Y H 317, Tribune.

EXECUTIVE—Broad exp. in purchasing, personnel, expediting; can assist top executive; draft exempt; leave city; avail. now. Address K 592, Tribune.

EXECUTIVE with 20 yrs. experience in sales and office management, banking and insurance, seeks connection; age 41, married, 1 child. Address K 440, Tribune.

PERSONAL problems counselor for employes, expd.; tchr., dean, minister, soc. welfare; age 49; family; $200. Address Y Y 507, Tribune.

PERSONNEL manager—Specialist in interviewing and handling men; age 44; 3-A; 20 yrs. exc. exp. Address K 591, Tribune.

COL. man, 47, former U. S. emp. examiner, wants personnel work, etc. Address K 426, Tribune.

EMPLOYMENT MAN—15 yrs.' exper. hiring men and women; age 42, 3A; tech. college man. Address K 412, Tribune.

OFFICE mgr.—Exp. acct., purch. and sales; D. D.; reas. sal. Address J 192, Tribune.

Professions and Trades.

CARPENTER—By day or contract; insured; city-wide service. Mohawk 5579.

CARPENTER—Un.; inside job; 20 yrs. exp.; able supervisor or foreman. Kil. 0906.

CEMENT work of all kinds—Licensed and bonded, for public sidewalks. Moh. 5577.

CHEMIST—Ph. D. biochemistry. Exp. foods, pharmaceuticals, ordnance. Available at once for war prod. Address K 451, Tribune.

DRAFTSMAN—Exp., for architectural or engineering office. Address K 422, Tribune.

MECH. draftsman-designer—5 yrs.' exp. jigs, fixtures, dies, special mach. and plant eqp. Age 28; 4-F. Weber, 6317 Greenwood-av.

CHIEF chem.—Protein purification research; foods, biologicals. Address K 523, Tribune.

INSULATION—Rock-wool blown; re-roofing and repairs. Avenue 7675.

PLASTERING and carpenter—New and old; good service. Drexel 4094.

PLASTERING, patching, brick and cement work; city wide serv. Erickson. Moh. 5577.

PRNTR.-comp.-pressm.—Vertical, Kluge, Rice, asst. Simplex. Address K 427, Tribune.

SIGN PAINTER—Do screen and sho-card. A. Lasker, 4734 Indiana. Atl. 5863.

TUCKPOINTING, caulking, brick and cement work; city wide serv. Erickson. Moh. 5577.

Clubs, Hotels, and Restaurants.

FOOD MAN—Experienced. Draft exempt. Looking for job as checker or cashier. Will take short hours. A1 references. Address K 532, Tribune.

STEWARD, CAFETERIA OR RESTAURANT MANAGER; 25 yrs. practical experience, best references. Address K 439, Tribune.

BARTENDER—Exper.; good mixer; draft exempt; sober, steady. Lincoln 7556.

Janitors and Porters.

JANITOR or Watchman—Handy with tools. Address K 585, Tribune.

Miscellaneous.

I'M 65—I want no pension. I want a job to help make the stuff to call the enemies' bluff. Address K 491, Tribune.

JAPANESE-AMERICAN—College man; exp. singing bartender, houseboy; any kind of job; exc. refs. Address F D 35, Tribune.

HARD worker wants 2 weeks' work—Neat, intell.; stay if well pleased. Belmont 8725.

SITUATIONS WANTED—WOMEN.

Bookkeepers and Clerks.

KEY PUNCH OPER.—Numeric tabulating mach. oper.; 8 yrs.' exp.; min. $130 mo. Address K 430, Tribune.

BOOKKEEPER—Statis. detail; reliable; loop or N. side pref. Address K 478, Tribune.

BKKPR.—Exp., wants full charge position, south. Pay roll, stmts., taxes. Eng. 4190.

I. B. M. key punch operator—5 yrs.' experienced; pay roll clerk. Sunnyside 5259.

BKPR.-typist—Gen. office work; reliable; sm. office, loop. Address K 429, Tribune.

CASHIER—13 yrs. in cash cage, busy loop office; accur., depen. Hyde Park 7229.

Clubs, Hotels, and Restaurants.

COOK—Expd.; exc. refs.; prefer cafeteria or hotel. Eng. 7621.

KITCHEN HELP—Expd.; prefer loop; colored. Call ATLANTIC 1196.

KITCHEN SUPERVISOR — 10 YRS. EXP. ALL PHASES. ADDRESS K 432, TRIBUNE

MANAGER apt. hotel or housekeeper—15 years exper. Address F 434, Tribune.

WAITRESS — Thoroly expd.; dinner hour, north side. Edgewater 2569.

Domestics and Cooks.

COOK—Genl. hswrk.; 3 days wk.; 10-7:30 p. m.; $12. Address Y A 450, Tribune.

MAID—Col.; mid. age; exp.; gd. cook; rel.; prefer 5½ days work. Drexel 4574.

MAID—Neat, col., high class; A1 cook; adult family; stay; ref.; $20. Englewood 6967.

WOMAN empld.—Exch. eves. for rm. and small sal. Hyde Pk. dist. Mrs. Jackson, Atl. 7604 eve.

Couples.

MARRIED couple desire work in home as cook and butler; exp. Div. 10519, Rm. 16.

Dressmakers and Seamstresses.

ANY kind of sewing done at home—Hand, mach., gl., knit, crochet, beading. Key. 7125

Housekeepers and Caretakers.

HSKPR.—Mature lady; pln. cook.; eld. gentlm. or sml. adult fam. Lakeview 10209, Apt. 7.

Laundresses and Day Work.

CLEANING—$1.50 a day; N. W. or S. W. sides. Address K 413, Tribune.

CLEANING BY DAY—Colored; good laundress. Englewood 3306.

DAY work—Clean windows, fast worker, iron; young girl; $3; col.; references. Oak. 2444.

LAUNDRESS—Exp., good shirt ironer, fast; Thurs., Fri.; references. Drexel 2136.

MAID—Cleaning by day; city or suburb; references, experienced, colored. Oakland 6508.

Nurses and Governesses.

GRAD. NURSE—Will care for invalid or old, in my own home. Mulberry 7083.

NURSE—TR. PRACT., colored; child over 1 year; $18 week. Miss Thomson, Shel. 3900.

NURSEMAID—Loves children; $12 wk. State det. No Sundays. Address K 419, Tribune.

PRAC. nurse—Qualified, 13 yrs. exp.; refs.; hospital exp. Van Buren 4571.

Stenographers, Typists, Etc.

GEN. OFF.-TYP.—Lgt. shorthd.; loop; 5 day wk.; will travel. Address K 538, Tribune.

SITUATIONS WANTED—WOMEN.

Stenographers, Typists, Etc.

N. C. R. 3000 BKKPR.—Expd.; gen. ledger, accts. pay., pay roll, soc. sec., statements, typ., var. phases acctg., some dict., age 26, 6 yrs.' experience. Riverdale 1246.

Private secretary — Defense industry prefd.; capable take labor hearings, conferences, handle corresp.; 9 yrs.' legal exp. Address J 85, Tribune.

RECEPTIONIST—Switchbd. and typing; gen. office exp.; neat. Bri. 4237.

SECY.-steno.—10 yrs.' exp.; fam. office detail; neat, efficient; 2½ yrs.' Univ. train.; 5 day wk. Mansfield 3279 after 6 p. m.

SECRETARY—6 years experience all office detail, loan office experience; salary, $40 week. Address K 408, Tribune.

SECY.-F. C. BKKPR.—Excep. compt., 16 yrs exp.; $45 wk. Aft. 6 p. m. Del. 6237.

SECY.-STENO.—10 yrs.' legal and comm. exp.; yng., attr. Ran. 4477 bet. 9-5.

SEC.—Exp.; cap. best qual.; take chg. 1 girl off.; resp. pos.; can travel. Hol. 6261.

SECY.-steno.—Knowl. bkkpg., all office det., eff., rel.; loop pref. Lon. 3000, R. 904.

STENO—Bright beginner, gd. educ.; prefer defense ind.; loop or nr. No. Side. Har. 0082.

STENO.—Expd.; marr.; ½ days or work at home; own typewriter. Ambas. 1984.

STENO.-BKPR.—Dictaphone; cap. full chg., sm. office; exc. exp. Bri. 7664 eves.

Miscellaneous.

NURSE—Undergrad.; go to Arizona and care for 1 or 2 semi-inv.; will. to cook, lt. hsw.; Dr. and hosp. refs. Address K 482, Tribune.

WILL take care small child, days, in my home; vicinity Washington-blvd. and California; mother. Nevada 6180.

GIRL—Light complexion hotel maid, factory work or laundry; go home; references. Victory 1798.

GIRL—Colored, factory work, 3-11 p. m. Atlantic 5273.

GIRL—Exp.; wants position in Dr.'s off.; lp. or near N. S. Address F 471, Tribune.

HOMEWORK FOR HOUSEWIFE—Folding, inserting, trimming, etc. Armitage 5154.

Employment Service.

CLEANING, laundry—Fast; $3-$4; carfare. Evelyn's Placement Serv. Kenwood 8085.

COLORED WORKERS FOR YOUR FACTORY Beans Agency, 6057 Calumet. Wen. 4850.

MACHINERY AND EQUIPMENT.

For Sale.

DON'T BE A CHUMP

by trying to do multiple operation defense work on common lathes. Let us change your engine lathes to turret lathes.
DEFENSE WORK AVAILABLE.
Mr. Gooch, 3507 W. 51st-st. Prospect 4767.

Woodworking Machine

Nash No. 25 automatic 10 spindle turning sander, motors built in, push button control. Cost new $5,250. Must sacr., need space. A. A. Silberman, 816 N. Kedzie. Nev. 7600

BUCYRUS Erie crane; G. A. 2; 40 ft. boom; running condition; $3,500. Shovel and stick $1,000. Bucyrus Erie G. A. 2, suitable for parts $1,000; Caterpillar 60 tractor with 10 ft. blade, suitable for parts, $800. WABASH 2022.

FOR sale—2 100 H. P. used tub. boilers; 6 ft. and 10 ft. Sturt. blowers with engines, pumps; used rubber conveyor and trans. belting; 2,000 ft. 2" rope. Phone Geneva 945-R.

Arc Welders—AC and DC

Prompt deliveries on priority orders.
3256 Milwaukee. Mulberry 1500.

CALL or inspect elect. motors and generators at Arthur Wagner Co., 1436 Randolph. Also pumps, sped. red., exhaust fans. We buy, sell, rent, repair, exch. Monroe 7409.

POWER PLANTS—8 Cyl. Buick motor, driving a 42 k. w. 220 V 3 ph. gen. Model A driving a 5 k. w. 220 V. sgle. ph. gen. Illinois Gage Co., 7810 W. Addison-street.

HAVE 72 inch electric economy bailer—Latest model; can do extra bailing jobs. Address Y H 244, Tribune.

1 NEW model 301 Ohio units super finisher; 1 used No. 6 Bryant internal grinder; good oper. cond. Delaware 7295.

FAST battery chargers [2] used; also 8 ft. Neon garage sign, 18 inch letters; cheap; time payments. Manning, Dorchester 9770.

2 H. P. AIR comp., hyd. lift, whl. balancer, welding outfit. Standard Equip., Cra. 2362.

POWER and light wiring installed—Material on hand; no delay. Phone Maywood 34.

AIR compressors—New, used. Buy, sell, exch. National, 1915 S. State. Calumet 2770.

HAND mill include vice, arbors, cutters, dividing head. 1861 W. Ogden. See. 4812.

100 USED LATHE DOGS—Assorted sizes. W. L. Steege Machy. Co., 100 S. Jefferson.

BLOWERS, fans, exhausts—Used; all types. Gen. Blower Co., 405 N. Peoria. Mon. 0574.

Wanted.

WANTED—Fast portable battery charger; state make, type, age and price.
Address X O 538, Tribune.

WANTED

500-700 foot overhead conveyer system for handling finished wood parts either overhead track or chain type. McCray Refrigerator Co., Kendallville, Indiana.

WANTED—Lumber Resaw; horizontal or vertical, or slab resaw. Band resaws with wheels from 4 to 6 foot. Also band saw and circular saw filing equipment. Also cross-cut and rip saws for box factory work. The Quirk Company, Cudahy, Wis.

WANTED—PUNCH PRESS.
35 to 70 ton; double crank; 11 in. die space; bolster bed 24 in. by 32 in.
H. C. Evans & Co., 1528 W. Adams-st.
Haymarket 7630.

WANTED—Galvanized sheet steel or good size cut offs; 16 to 22 gauge. Also galvanized wire from 6 to 9 gauge. Carloads or L. C. L. Priorities furnished. The Quirk Company, Cudahy, Wis.

BEST CASH PRICES PAID
FOR USED ELECTRIC MOTORS.
M. GOLDSCHMIDT & CO.,
1022 W. JACKSON. HAYMARKET 7557.

WANTED to buy—Squaring shear 6 to 8 feet length. Capacity ⅜ inch steel plate. Ornamental Metalworks Company, Decatur, Ill.

WE BUY, SELL, AND TRADE
MACHINERY AND TOOLS.
Aaron's Mach., 172 N. Halsted. Hay. 2334

WANTED—Machinery and electric motors. Highest prices paid. We call anywhere. Cohen, 2656 S. Damen. Canal 8932.

FACTORY GOING INTO WAR WORK.
Must have Machinery & Motors. ALL kinds. Michaelis, 3323 Ogden-av. Crawford 3733.

WANTED—Sheet metal stamping shop; also machine shop. Superior Electrical Industries, 2614 W. North-av. Humboldt 3150.

WANT gasoline storage tanks, 10 to 25 thousand gallon capacity.
ADDRESS F D 32, TRIBUNE.

WANTED IMMEDIATELY.
One 8 or 10 ft. apron power brake; 10 gauge sht. stl. Address Y A 124, Tribune.

WANTED—10" BENCH LATHE AND DRILL PRESS. Phone Newcastle 0735.

WANTED—Vernier height gage for war work. Top price paid. Lake View 3422.

WTD.—¼ in. round, free cutting brass rod; AA1 priority. Bauser, Che. 1600.

WILL PAY TOP PRICES FOR USED MACHINERY AND TOOLS. HAY. 5187.

WANTED—Freight elevator; 2 to 3 ton cap. L. Carlton Merts Co., Canal 7156.

WANTED—Small inexpensive sand blaster [complete] for carbide tools. Lon. 7793.

WANTED—Machine shop with equipment Mr. Withall, Vincennes 9665.

WILL pay highest prices for machine tools; any type. Call Mr. Murphy, Canal 2823

WANTED lathes, shapers, mills, by defense industry. 2337 Irving Park. Ind. 9284.

WANTED—Set of gauge blocks; prefer 81. Wm. Reid, 2271 Clybourn. Diversey 3766.

OFFICE FURNITURE AND DEVICES.

ATTENTION—BARGAIN!

1940 ELLIOTT MODEL 150 AUTOMATIC ADDRESSER AND POST CARD PRINTER; ELLIOTT ELECTRIC OPERATING TABLE; ELLIOTT STENCIL FILING CABINET [25,000 STENCILS]. SEE AT 76 E. MADISON-ST., MAIN FLOOR.

Mahogany Desks, Chairs

25 desks, 54-in., 66-in., 72-in.; lino. and glass tops. Also secretarials and center drop; 56 chairs, swivel, posture, side-arm, half-arm; 9 tables, bkcases. All matching and in good cond. 231 S. La Salle, Room 1015.

COMPTOMETERS — Used Comptometers wanted; hand or electrically operated; 8 or 10 bank; give full information including above, factory number, and price. Address F D 36, Tribune.

110 STEEL letter and legal files; 3 steel secy. desks; 10 drawer blue print cabinet; 16 drawer Kardex; 10 steel 2-drawer legal files, with locks. Harrison 6450.

USED desks, chairs, tables, files; bargains
GEISER OFFICE FURNITURE CO.,
130 W. Lake-st. Dearborn 3788.

STEEL letter files, cabinets, desks, chairs, tables, mimeo., add. mach. and rugs. Excel. cond. Har. 8942 or Cen. 0271. Miss Hurst.

FOR sale—Latest model dictaphone set and shaver; almost new; also Sundstrand adding machine, 188 W. Randolph, Room 207

DICTAPHONE—Complete transcriber, shaver. 12 cyl. A-1 condition. Phone Del. 7295.

3 60-IN. 1 type, 1 roll top desk, letter file. Make an offer, all or part. Lak. 9609.

BEAUT., massive walnut desks and tables; leath. uphol. swiv. chrs. Pr. pty. Wab. 1630.

STEEL shelving—Lockers and wood tables CENTRAL, 20 W. Hubbard-st. Del. 8495

FOR sale—Dictaphone; 3 pieces; records; good condition; reasonable. Franklin 5360.

3x5, 4x6 TUB files and numerous other office machines. Phone Delaware 4900.

USED OFFICE furniture, desks, chairs, etc. KENDRICK, 218 W. Jackson. Cent. 4324.

COLLECTIONS.

COLLECTIONS—United Mercantile Service, Rm. 610, 140 N. Dearborn. State 4181.

TO RENT—ROOMS—CENTRAL.

$5 WEEKLY.
WESTON HOTEL. 355 W. Madison.

TO RENT—ROOMS—SOUTH.

ANTHONY, 6902—Lg., attr. rm. in pri. home; kit. privl.; garage; 1 blk. N.Y.C. Tri. 2729.

BLACKSTONE, 7115—Nice large, lt. rm.; all trans., I. C.; pri. home. Midway 4002.

CALUMET, 5925—Large front bedroom for couple or single man; stm. ht.; bath adj.

DREXEL-BLVD., 4710, 2d—Desirable room, adj. bath; for business girl. Reasonable.

ELLIS, 4545—Beautiful, quiet, large room for 2 employed. All transp. Reas.

LAKE PARK, 3910—½ block to lake; best transp., hotel services; $3.50-$4. Oak. 9311.

MARYLAND, 7445—Nice fr. room, adj. bath; priv. home; suit. 1 gent; I. C., surf. Tri. 5935

NORMAL-BLVD., 6400—NORWOOD HOTEL. Rooms; days, $1.50-$2. Englewood 3700.

PRINCETON, 7157—Attr. lrg. frt. cor. rm.; $4.50; R. I., Surf., "L"; 1 or 2. Abe. 3193.

SAGINAW, 7641—Nr. lake; attrac. frt. rm. for empl. pers.; I. C., bus, surf. Sou. 0005.

SAGINAW, 7556, 2d—2 blks. lake; lge. rm., adj. bath; priv. fam.; I. C., bus, surface.

STEWART-AV., 7414, 2d—Comfortable rm., adj. bath; surf., R. I. trans. Abe. 6442.

WOODLAWN, 6542—New. dec.; well furn.; some with running wat.; all transp.; $3 up.

HYDE PARK Y. M. C. A.

1400 E. 53D-ST. FAIRFAX 5300.
For men only; all club facilities; convenient to everything; I. C., bus, surface; 4 blks. to lake; full 24 hour service; single, $5 to $7 weekly; double, $4.50 to $6.

71ST-PL., 1308 E.—Attrac. rm.; suit. 1 or 2; ½ blk. I. C., bus; priv. home; reas.

42D-PL., E., 1108—Large rm. for 1-2; radio; $4; I. C., bus, L, surf. Stone. Dre. 6022.

56TH-ST., 1321 E.—10th fl. corner rm. for man; semi-priv. bath; nr. I. C. Hyd. 7972.

Hotel Rooms.

$6.00—WEEKLY—$6.00

Nicely furn.; elev. bldg.; 24 hour switchboard; close to all trans.; $1.50 daily up.
DREXEL VIEW HOTEL. 4358 Drexel-blvd.

$6.50 Weekly. $1.50 Daily

Newly dec., outside rooms; tub or shower.
SOUTHLAKE HOTEL
4711 S. KENWOOD-AV.

KENROSE HOTEL, 6417 S. KENWOOD. Smartly furn., elev. bldg.; 24 hr. swtbd.; close trans.; rates $6 wkly.; $1.50 daily up.

$4 WEEK. GRACETON HOTEL. $4 WEEK. 4249 Drexel. Complete hotel service.

TO RENT—ROOMS—SOUTHWEST.

RICHMOND, S., 6525—Comfortable sgl. rm., adj. bath; gents prefer. Republic 3085.

SACRAMENTO, S.—Comfortable rm.; suit. 1 or 2 men; bung.; prv. fam. Rep. 3612.

TO RENT—ROOMS—NORTH.

ADDISON, near park—Attractive rm.; priv. home; restricted; $30. Phone Buc. 5585.

ADDISON, 823—Large front room; adjoining bath. L, bus, surface. Lakeview 0309.

ASTOR, 1352—Studio room for 2; wood burning fireplace; $45 mo.; 1 single room.

ARLINGTON-PL., 518, Apt. 2—Nr. Clark—Gdtr. Cheerf. r.; kit. priv. if des.; fam. of 2.

ARTESIAN, N., 4723—Very lge. front, $5; single; $7 double. Nr. L, surf. Edg. 4871.

ARGYLE, 1067—Hotel—Large, warm, outside rooms; $4.50; daily $1. L, bus, surface.

BARRY, 435—Sgl.-dbl. studio rms., tw. beds, 3-4 wind., kit. privil., best tr. Lak. 0981.

BELLEVUE, 20 E.—Rooms in girls' club; near N. Side. Delaware 6457 after 6:30.

BELMONT, 543, 1st—Unusual rm.; private bath; $5; quiet, priv. home; A1 trans., loc.

BRYN MAWR, 1031—Master rm., lge. clos., bath; also pent-hse for 2-3 Ard. 2583. Hult.

CLEVELAND, 2016—2d apt. Room with kitchen privileges. Very reas. Wenzel.

LAKE SHORE-DRIVE, 1042,
Bellevue Club for Girls. Double rooms.

LOYOLA, 1128—Attr. large front rm., 4 windows, large closet; Loyola L expr., bus, surf.

OAK, 65 E.—Well furn. bed-sitting room; warm, cozy; adj. bath; 15 min. to loop.

PAULINA, 4114—Nice furn. rm.; lg. closet, adj. bath; priv. fam.; gd. trans. Wel. 5973.

PINE GROVE, 3827—Well heated rooms in refined home, $4 to $5. L, bus, surface.

PINE GROVE, 2744. PINEWOOD HOTEL. At Diversey. Rooms, showers, $4.50-$7.

RUSH, 701—Rooms; single or double; twin beds; also Eng. bsmt. kitnt.; walk loop.

SUPERIOR, E., 230—Remodeled single-double rooms; private showers; all beautifully, newly furnished; light; quiet; ample closet space; $45-$55 mo.; nr. loop; good transp.

SURF-ST., 610, 3d fl.; Mills—Sleeping rm.; $3.75 a week. Well. 7573.

WELLINGTON, 528 [3000 N.]—Frt. rm., tw. beds; $3.50 ea. per.; sgl. $5. Nr. Linc. P.

SPECIAL Winter Rates—Business Girls. Beau. resid.; finest loc.; best trans.; club atmos.; free use kit., din., lndry. Lon. 0302.

PLEASANT rm. with priv. bath, kit. priv., for 2; conv. all transp. Har. 7730, bet. 9-4:30; Sat., Sun., Ard. 9824. Miss Lenox.

4500 N.—Beautiful rm.; attrac. furn.; radio; priv. family.; L, bus, surf. Reas. Ard. 4179.

Hotel Rooms.

COOLIDGE HOTEL,
2950 W. JACKSON-BLVD.
Lowest prices on West Side for rooms with private bath and shower; 24 hour hotel service.

WYNDON Hotel [4500 N.]—828 Windsor at Clarendon—24 hour serv. $4-$5.50 weekly.

OAKWELL HOTEL, 1011 N. Wells—Save carfare; 10 min. walk lp.; $4.50 wk.; $1.25 da.

TO RENT—ROOMS—NORTHWEST.

IRVING PARK Y. M. C. A.
4251 Irving Park-road. Pen. 1400.
Many rooms; running water and bath.

LGE. nicely furnished rm.—Priv. entrance; with couple; vicinity North-av.-Pulaski; suit. 1 or 2 men; ref. Capitol 1485.

BEAUTIFUL, large, clean rms.—$7 per wk. for 1-2 persons; fine hotel service. Norford Hotel, 1508 N. Pulaski. Bel. 1202.

TO RENT—ROOMS—WEST.

HOMAN, S., 339, 3d, west—Attractive rm.; private home.; exc. trans. Van. 8075.

HOMAN, S., 323—Clean, warm, sgl. rm.; good closets; adj. bath; best trans.; $3.50; man.

LONG-AV., 132 N., 2d—Quiet front rm. for 1-2; innerspring; bus, L, surf. Man. 8463.

MONROE, 4900 W.—Room suitable 1-2, adjoining bath. All transportation. Est. 1418.

LIVE AT SEARS Y. M. C. A.

Nicely furnished rooms, $4.50 up weekly
820 S. KEDZIE-AV. NEVada 3800.

Hotel Rooms.

$7.50 Weekly—$2.25 Daily

Newly dec.; outside rooms; tub or shower.
ALCAZAR HOTEL
3000 W. WASHINGTON-BLVD.

TO RENT—HOUSEKEEPING ROOMS.

South Side.

CORNELL, 5440—1 rm. kitch.; rn. wat.; I. C., bus, surf. Also sleep. rm.

BLACKSTONE, 4923—1 large rm. kit.; twin beds; refrig.; all transp.

BLACKSTONE, 6542—1-2 room kit.; newly dec.; $3 up; also slpg. rms.; I. C.; best tr.

DORCHESTER, 6019—1 rm., $4; slpg. rm., $3.25; quiet, warm; nr. I.C., sur., L; adlts.

DREXEL, 6501—Clean, nice, furn. 1, 2, 3 rm. kitch., $5-$10; 2 rms., pri. bath, $8; adults.

DREXEL, 4147-45—1 rm. and kit. apts. Pri. bath. Elec. refrig. Quiet. All trans.

ELLIS, 6143—2 rms., $5.50; 1 rm., $4.50; slpg. rm., $3.50; homelike; quiet; adults.

ELLIS, 4055—1-2 rm. kits.; warm, quiet; $2.50-$5 wk.; I. C., bus, L., sur. Atl. 9474

GREENWOOD, 4400—Clean, pleasant 1 and 2 rm. apts. Reas. All transp. Adults.

INGLESIDE, 6026—$3 to $5.50; 1 rm. kits. Attr. 2 rm. suites; $7 to $10; bsmt. apt.

KENWOOD, 6149—Completely furn. room for one person; refrig. $5 wk. I. C., surf., L.

KIMBARK, 6434—Attr. 2 rm. apt.; rl. kitch., refr., nice dec. and furn; $7.50; slpg. r.,$3.

LAKE PARK, 4917—Warm, quiet, clean kit. apts., $5 up; refr.; car sp. all trans.; adults.

UNIVERSITY, 6159—Surf., L; lg. frt. 1; r. w., clos.; Frig., gas, lgt. incl.; reas. Ofc. bell.

UNIVERSITY, 6233-6128—Lt., cln.; 1-2 rs.; encl. pch., refrig.; surf., L; $4.50 up.

WOODLAWN, 6017—Lge. 1-2 rms.; gd. heat; rl. kitch.; 2 rm. bsmt. apt.; slpg. rm., $3.

77TH-PL., E., 2827—1 and 2 rooms; Frigidaire; good trans.; reas. Regent 2517.

62D-ST., 1516 W.—Attractive 1¼ room kit.; refrig.; gas, elec. inc.; adults; L, surface.

62D-ST., E., 922—Furn. 1-2-3 rm. apts.; refrig.; rollaway beds; use of ldry.; $5.50 up.

Southwest Side.

3 ROOM light apt.—Modern; 1 blk. transp.; $27. 2543 S. Whipple.

North Side.

BARRY, 612 [3100 N.]. Near Broadway—2 room apt.; real kitchen; refrig.; adults.

BEACON, 4700—2-3 rms.; new frig.; $8-$9; also sleep. rm.; adults; A1 loc.; gd. trans.

BROADWAY, 4040—2 rooms, $6; Pullman kit., $4; also slpg. rooms; excellent heat.

BUCKINGHAM-PL., 708 [3330 N.]—Cosy 2 rm. kitnt.; new. dec.; pch.; all tran.; reas.

CLARK, N., 1424—Newly decor. hskpg. rms., $5-$3.50; also slpg. rm., $2.50; nr. park.

CLARK, 2113 N.—Lg. kitnt. apt.; refrig.; twin beds, $6. Also clean slpg. rms.; reas.

CLIFTON, 4505—2 rm. apt.; light, warm; 1st fl.; refrig.; exc. trans.; $8.50. Edg. 0842.

CUYLER, 933 [4030 N.]—Cln. 1 r. kit.; frig.; $5.50-$6.50; other $4.00; adults; all transp

DEARBORN, 1317—1 lr. sgl. hskpg. rm., 2d fl.; $5; also 2d fl. sgl. hskpg. rm., $5.25

HURON, 3 E.—2 rm. kitnt. 2d, $7. Large front hskpg. rm., $6. Walk loop. Del. 4840.

North Side.

KENMORE, 4618—KENMORE APT. HOTEL Kitchenettes, $5-$6; priv. bath; $8-$9 week.

KENMORE, 4900—Beau. corner 1-2 rm. kits. $5-$8.50; 2 rm. basmt. apt. $6.50. All tr.

KENMORE, 4625—1-2 room apt.; complete; 1 block to L, surface, and bus.

LAKESIDE-PL., 811—Front, clean, 2 r. apt.; refrig.; priv. bath; also 1 rm. kit.; adults.

LARRABEE, 2059—Large 1 room kitchenettes; also sleeping rooms, $3 up.

LA SALLE, N., 1525—Nr. loop and Linc. pk. single hskpg. rms.; running water; $3-$5.

LA SALLE, N., 1050—Attractive 1 rm. apts. nicely furnished; $5 and $6; near loop.

LAWRENCE, 829—Hskpg. rms., with or without refrig.; $3.75-$6; slp. r., run. w., $3.50

LELAND, 934, and 4710 Winthrop—Clean, 1-2 rm. kitnts.; Frig.; $4 up; base apt.; reas.

LELAND, 820—Clean, warm, quiet, roomy 2 r.; furn.-unf.; encl. pch.; rfgn.; 1-2 adults.

MAGNOLIA, 4700—1 and 2 rms.; nicely dec. furn.; elec. refrig.; all trans.; $5.00 up.

OAK, E., 67—1 rm. hskpg. Also sleeping rooms; no private baths; clean; walk loop

SHERIDAN, 4060—Pleasant 2½ rm. kitnt. apt.; best trans.; adults; no dogs; slp. rm.

SHERIDAN, 5016—Newly decorated 1 room kitchnts.; refrig.; express bus, L, surface.

WINNEMAC, 1306—Lgt., clean, warm, airy sgl.; run. w.; lg. clos.; for qt. resp. pty.$4.50.

WINTHROP, 5629—Nice, dec. and furn. front 2 rm. apt.; refrig; inador; adults; all trans.

CAROLINE apts., 323-325 Wisconsin—2 rm. studio apts. $10.50-$12.50 wk.; newly dec.; refr.; adults; no pets; A1 trans. [1800 N.]

ATTR. studio rm.; priv. entrance; run. wtr.; near 2 baths; all trans.; $6. Grace. 3773.

Northwest Side.

ALTGELD, 2343—Nr. Western; 2 nice furn. rms.; refrig.; gas, elec.; $8.50. Adults.

3 BEAU., furn. rms.—New. dec.; innerspg. matt.; refg.; gd. tran. Adts. $13. Hum.4741.

West Side.

FULTON, 2903 W.—3 rms., newly decorated; Frigidaire, steam gas, electric; $9.

JACKSON, 3049 W.—Single rm. for empl. girl; run. water, adj. bath; gd. transp.

WASHINGTON, 1834—Lge. room kitnt.; running water; $6.50; small room, $4.

1 AND 2 rm. kitch.—Also slpg. rms.; best trans. Terminal Hotel, 1726 Roosevelt-rd.

BOARD AND LODGING.

South Side.

ATTR., congen. home for young people; new furn.; reas.; I. C., L; U. of Chi. Pla. 9709.

North Side.

DEARBORN, 1236—Attr. studio rm.; priv. bath; bus. girls; ex. mls.; nr. lake; walk lp.

DEARBORN, N., 1505—New club just opened for business girls; exc. meals; nr. Lp., pk.

HALSTED, N., 2910—Nice, front rms.; priv. home; exc. cookg.; nr. Linc. Pk.; best trans.

SHERIDAN, 5643—Fac. lake; dble., sgle.; exc. meals; $8 to $14; all trans. Sun. 9319.

BEAU. home—Nr. lp.; lge. cor. rm.; pri. bth. suit. 2 or 3; also dorm. at $9.50. Del 0330.

West Side.

ROOM and board, $10 per week. Rita Club No 1, 1700 W. Jackson. Seeley 9530.

Convalescent Homes.

LOVELY for elder folks—Spacious grds.; homelike; tray serv.; $35 mo. Gra. 9123.

TRAINED nurse—Take elderly or convalescent; gd home cooked meals. Amb. 2228.

Children.

JOLLY FUN HOUSE—Care for working mothers' children, days, 2-5 years. Kil. 1493.

Country.

WILL board boys on congenial farm nr. Chicago and school. Barrington 158 R 2.

WANTED—BOARD AND LODGING.

ELDERLY, refined lady desires home in private family; $30 month.
Address Y A 347, Tribune.

ELDERLY woman wants rm. and good meals. Kenwood. Address K 526, Tribune.

RM. for empl. mother—Care of 6 yr. girl in cultured No. Side home. Juniper 4632.

WOMAN wants rm. and board in priv. home; north pref. Address K 531, Tribune.

APARTMENTS AND ROOMS TO SHARE.

ROOM RENTAL SERVICE—STA. 9446. ROOMS, APTS. TO SHR. RM.-BD. CPLS.

WIDOW wishes refined, employed girl to share 4 rm. apt. or rent rm. Ardmore 1434.

BUS. GIRL will share beau. furn. apt. with same; good trans.; S. side. Hyd. 6586.

BUSINESS girl—Share 1½ rm. apt. with same; $30 mo.; refs. exch. Lak. 8960.

1-2 MEN sh. N. Side de luxe 5 rm. apt. with same; exc. meals; best transp. Sun. 2185.

BUS. girls share lge. apt. same; twin beds; reas.; nr. Lincoln pk.; gd. trans. Lin. 4725.

BUS. girl shr. bedrm. apt. with same—Nr. N. S. Door bus ser. $35. Sup.4714, Apt.304.

HOTELS AND APARTMENT HOTELS.

WELLINGTON ARMS

2970 SHERIDAN-RD.
1¼ to 4 room apts., furnished and unfurnished, $55 up. Bittersweet 4600.

MELROSE APT. HOTEL

Newly furn. 3-4 room apts.; fireplace; comp. hotel serv.; Linc. Park; schools; all tran. 451 Melrose [3240 north]. Buc. 1200

LINCOLN PARK ARMS

2738 PINE GROVE-AV. LIN. 1400.
1 TO 3 ROOM FURN. APTS. COMPLETE HOTEL SERVICE. RATE $50 UP.

NEW MICHIGAN HOTEL

Rooms, newly furn. and freshly decorated. $5.50 WEEKLY. $1.50 DAILY UP.
2135 S. MICHIGAN. CAL. 6420.

WACKER hotel—Clark and Huron-sts.; firepl. newly decor.; bath, shower; ideal trans. bldg.; 300 rooms; private baths; from $8 week; $1.75 a day. An A. A. A. hotel.

BREVOORT HOTEL — Madison, East of La Salle. Rms. from $1.75 daily. Wkly. rates

DEARBORN PLAZA,
1032 N. Dearborn-st. Whitehall 6464.

NORTHMERE Hotel—Bath or shwr., $1.25 day, $6 wk. up. 4943 Kenmore. Lon. 4234.

DEWEY APARTMENTS—In the Edgewater Beach Hotel Telephone Longbeach 6000

CHOICE accommodations and appointments at the MARYLAND HOTEL, 900 Rush-st.

CHATEAU—1-2-3 rm. furn. kits.; restricted. 320 N. Austin-blvd. Vil. 8500-Aus. 8510.

739 BELMONT—Lakeview Hotel. Kitchen; elev.; complete service. Lakeview 8722.

PLAZA HOTEL—CLARK AND NORTH-AV Hotel rooms and suites available.

STORY Hotel—2115 N. Sedgwick, nr. Linc. Pk.; rms., suites, from $1.50 day, $6 wk.

CHELSEA HOTEL, 920 WILSON-AVENUE—Rooms as low as $6 a week; $1.50 daily

TO RENT—HOUSES.

West Side.

12 ROOM house—2 baths; new refrig.; will decorate; lge. yard. Mansfield 7977.

Suburban—Southwest.

NR. 79TH-Harlem—4 rm. hse. nr. Chrysler plant. Stove ht. $20. For info. Cra. 9069.

Suburban—North.

SUBLEASE—Charming home; beau. grounds; 3 bedrms., 2½ baths, maid's rm. and bath; libr., rec. rm.; poss. now. Winnetka 2174

YEARLY rentals, $90 to $120; furn. or unfurn. Call Mrs. Schwall, Winnetka 1492.

EVANSTON and North — Houses and apts. McGUIRE & ORR, Evanston. Rog. 3213.

Suburban—West.

IMMED. POSS.—N. River Forest; 7 rm. home; tile bath; h. w. ht.; 2 car, side drive; wooded lot 50x150; rt. $80 mo. Euc. 163.

OAK PARK—7 rm. res.; h. w. ht.; just No. of Lake-st.; imm. poss. $75. Forest 885.

TO RENT—FURNISHED HOUSES.

NOV. 1—8 room, modern home; completely furnished in River Forest, for the duration; $100; near all transportation. Forest 3172, or Euclid 675.

3415 S. 58TH-COURT, Cicero, Ill.—5 rm. bung.; refr.; new dec.; gd. furn. Sun. 4032.

4551 N. BEACON—Couple share with couple; beaut. home; every conv.; reas. Ard. 8110.

WANTED—TO RENT—HOUSES.

UNFURNISHED—West or northwest suburb an 5, 6 or 7 room. Coal or gas. 3 small children. Rent $50 to $65. Call Aus. 0602.

5-6 RM. HOUSE—2 adults; west or northwest. Phone Austin 0918.

TO RENT—APARTMENTS—SOUTH.

General List.

NEAR park, lake, all trans.—New 2-5 rms.; $35-$45; call 1130 E. 43d. Ph. Ken. 8407. Also htd. store; liv rms. White chain st

NORMAL, 5854—3-4-5 light nly. dec. rms. stoves furn.; all trans. Budd, Went. 3030.

3 AND 4 ROOMS—Steam heat, private bath. newly decorated; $25 up. 1402 E. 63d-st.

1, 2, 3, 3½ Rooms.

A GREAT BARGAIN AT $55.
Unusually attractive apt. in high grade elev. bldg.; large living rm., tiny bedrm., dressing rm., kitnt.; excellent closet space, cross vent.; lake view; lobby fl. Restricted. Dorchester 7245, eves.

ATTRACTIVE 2 rm. apt.—Real kitchen; private bath; 1st fl. Also 1 rm. kitchenette. 920 E. 42d-place.

6410 MINERVA-AV.—Subl. Nov. 1; 1 rm. kitchnt. apt.; free gas, lite, rfg. Fai. 7220.

SUBLEASE Nov. 1st, 2½ rms.; free refrig., gas. 7122 Merrill, Apt. 1-E.

4, 5, 6, 7 Rooms and Larger.

4717 GREENWOOD—7 spac. beau. rms., mod., 2 ba., tile ba., kit., 2 pchs; ex. tr.Dre.4270.

TO RENT—APARTMENTS—SOUTH.

4, 5, 6, 7 Rooms and Larger.

7000 South Shore-drive

7 AND 8 ROOM APTS.
Overlooking South Shore Country club and the lake in South Side's finest residential district. Manager on premises.

Sublease 7 Rooms De Luxe

Elevator bldg.; 4 bedrooms; 4 baths 1755 E. 55th-st., Apt. 803. Hyde Park 3191

4301 OAKENWALD.
4 rooms. 4th floor; steam heat; $20.

6426 STONY ISLAND—5 RMS., newly decorated, $40. Fairfax 0303. Mr. Cross.

NEWLY modernized 6 rms., 2 baths—Finest location in South Shore. 6821 Paxton.

TO RENT—APARTMENTS—NORTH.

General List.

ITALIAN COURT

619 N. MICHIGAN-AV.
Duplex and simplex studios with wood burning fireplaces ....$85 to $120

29 E. OHIO

3 room apartment......................$75

Cook & Jackson, Inc.

161 E. ERIE-ST. DELAWARE 7755.

NOW BEING COMPLETED
NEW 2½, 3½, 4 RM. APTS.
3½s HAVE 2 BEDROOMS.

190 E. Chestnut

Walking distance to loop.
Bus at door. Elevator service.
Agent on premises.

3314 LAKE SHORE-DR.—1½-3½-4 rms.; elec. kitchens, Venetian blinds, free elec. and refrig. Roanoke R. E. Co., Lak. 4130.

WELLINGTON ARMS, 2970 SHERIDAN-RD. 1½ to 4 rm. kitchenettes; furnished or unfurnished; starting at $55. BIT. 4600.

48 E. ELM—Lge. bedrm. apt.; ½ blk. to lake; 8 min. to loop; carpeted; $80. Sup. 4892.

1, 2, 3, 3½ Rooms.

1444 N. STATE-PKWY.

3 ROOMS—Living room, bedroom, and kitchen, $97.50. 2 ROOMS, $67.50. Willoughby & Co., Inc. Central 5050.

1400 LAKE SHORE-DRIVE

WITHIN WALKING DISTANCE OF LOOP. Living rm., bedrm., dinette, kitch.; gas, elec. incl. in rent of $84.50. Agt., Whi. 4180.

SUBLEASE—3 rm. apt. hot water ht., lge rooms, 6 closets; excel. trans.; 1st fl., $30; imm. occup. 1555 Diversey-pkwy. Bit. 1040.

3150 SHERIDAN-RD., 2d, rear—Elev., liv. rm., kit.-din., bedrm., $47.50.
MATES & BENZ. 140 N. DEARBORN.

CLARK-ST., N., 2703—Bachelor hotel; mod.; redec.; new beds; $4.50 up. Lincoln 9023.

3½ RMS., 6th fl., $52.50; incl. gas, light; inador; lg. bedrm.; Nov. 1st. Sun. 6450.

2½ RM. Flat—Steam ht., enclosed porch. $27.50. 1664 Carmen-avenue.

$26, 2 RM. kitch.; free gas, light, refrig.; immed. poss.; all trans. 7057 Ravenswood.

7401-29 N. WOLCOTT—New 3 r. apt.; auto. heat; 3 blks. to Howard L; $50. Rog. 6360.

SUBLEASE—3 rms.; avail. Nov. 1, $50.
See at 108 EAST OAK-ST.

3½ RM. apt.—Sublease; available now. Call Ardmore 6197, after 6 p. m.

SUBLET—Mod. 1 rm. kitnt., free refrig., gas, light; elevator. 3449 Elaine, 1st.

4, 5, 6, 7 Rooms and Larger.

1400 LAKE SHORE-DRIVE

WITHIN WALKING DISTANCE OF LOOP. Lake exp.; 2 bedrooms, living rm., 2 baths, din.; new kitchen; gas, elec., refr. included in rent; $115. Agent, Whitehall 4180.

443 ALDINE-AV.

1st floor; 8 rms., 3 baths; auto. elev.; side drive to gar.; immediate possession; rental $175. See janitor or phone Randolph 2300.

232 E. WALTON-PL.

9 ROOMS, 4 BATHS.
HOGAN & FARWELL, INC., WAB. 7300.

7614-16 EASTLAKE-TERR.

6 rooms, 2 baths; encl. porch; new cab. sink; stove; white woodwork. Sun. 8077.

LINCOLN PARK LOCATION

329 BELDEN—2d floor; 7 rms., 2 baths.
PETER F. REYNOLDS CO. LIN. 3633.

3152 HUDSON

6 rms., 3 baths, ultra mod.; ½ blk. Bel. Har. Rt. $100 mo. far below ceil. See jan.

501 BRIAR-PLACE.
Modern 6 rooms, 3 baths; excellent closet space; table top stoves; G. E. refrig. See janitor or call Randolph 0112.

427 WRIGHTWOOD.
Modern 5 room apts.; large rooms; shower; 1½ baths. See janitor or Randolph 0112.

6441 N. ALBANY—6 rooms, 1½ tile bath; garage; de luxe apt. bldg. Longb. 2820.

6 RMS., 2 BATHS—White wdwk.; nr. lake, all trans. and school; $75. WELL. 1100.

39 E. SCHILLER-ST.—1st fl.; 7 rooms; 2 baths; $95; available Dec. 1st. Lak. 6480.

MARINE DRIVE APARTMENTS.
5060 Marine-drive. Longbeach 5975.

700 IRVING PARK—7-8 rooms; tile baths; $87-$115; lge., mod.; new refr. Lak. 6480.

3163 PINE GROVE, 3d—Attr. 5 rm. apt.; nr. pk., lake; 15 min. loop; $70. Lak. 0330.

TOWN AND GARDEN APARTMENTS.
411 Blackhawk-st. Mohawk 2711.

ULTRA MOD. 8 rms.—Maid's qtrs.; 3 baths; $150. Nr. Linc. Pk.; 415 Surf. Bit. 0580.

SEVEN rms., 2 baths, 3d apt.—$85, including garage; sublease. 6439 N. Bell-av.

TO RENT—APARTMENTS—NORTHWEST.

1, 2, 3, 3½ Rooms.

2 RM. APT.—$23 mo., incl. gas, light; good trans.; 20 min. to loop; no animals allowed. 2133 W. Concord-pl. Arm. 1290.

2½ RM. mod. apt.—Stm. ht.; refrig.; inador; $30 month. 3546 Montrose, Apt. 5.

1426 MILWAUKEE—3 rm. apts.; stm. ht.; priv. baths; $27-$30. Agt. on prem., 10-6.

5216 BERNICE-AV.—Extra lge. priv. upstairs rm.; suit. 2 or young cple. Kil. 3776.

4, 5, 6, 7 Rooms and Larger.

4 RMS., 1st fr.—Immed. poss., htd., no children; refrig.; gas; $45. Irving 1244.

4918 SCHOOL-ST.—5 rm. flat, 1st fl.; h. w. heat. Garage. Nr. schools. Pal. 5147.

1419 N. FAIRFIELD—Exp. couple to care for 3 fl. bldg.; ht. w. ht.; occ. 4 rms.; refs.

TO RENT—APARTMENTS—WEST.

1, 2, 3, 3½ Rooms.

3 MOD. lgt. rms., pri. bath, 3d fl. front, exc. tran.; $23. 835 S. Marshfield. Can. 6059.

WASHBURNE-AV., 2131—3 rms., mod.; cab. kit.; oil htr., stv.; h. w.; new. dec.; elec. $20.

4, 5, 6, 7 Rooms and Larger.

7 RMS.—Stove ht.; $18. Apply at Hardware Store, 918 S. Western-avenue.

TO RENT—APARTMENTS—SUBURBAN.

NORTH.

Skokie—31 minutes to loop.

4843 LEE-ST.—1st floor; Skokie; 6 rms., sun porch, h. w. ht., elec. refrig.; nr. L and N. Shore; $62.50; Dec. 1 or soon. Sko. 4087.

WEST.

Oak Park—14 minutes to loop.

4 ROOMS—Heated, stove; refrig.; priv. porches and yard. Phone Euclid 9830.

TO RENT—FURNISHED APARTMENTS.

(See Also Hotels and Apt. Hotels.)

SOUTH.

2 ROOMS, $70 THE PAXTONIAN

6811 PAXTON-AV.
Ivory wdwk.; col. tile bath, shwr.; dinette kitch.; carpeted; maid service. Pla. 9252

ELLIS-AV., 4119—Restricted; newly dec.; 1 to 4 rms.; priv. bath, tub, shwr.; elec. refr.; free ut. I. C., bus, L, surf.; nr. fine shopping center; adults; no dogs. $20-$75.

1 AND 2 rm. kitchen apts in modern bldg.; beautifully furn.; all outside, large, light rooms; maid service; elevator; good trans.; by day, wk., or mo. 753 E. 79th-st.

4717 GREENWOOD—De luxe 7 rm. 2 ba., beau., comf. furn., ideal for fam.; ex. tr. Dre. 4270.

GARFIELD-blvd., 1506, nr. Ashland—3 rms.; $12 wk.; pri. ba.; pch.; adults. Rep. 2518.

KIMBARK, 5439—2 light, warm rms.; 2d fl. nr. U. of C. Quiet. Adults only. Trans.

1½ RMS., $35 up—Free light, gas, refrig.; bus at door; 2 blks. L. 4338 Drexel-blvd.

NORTH.

1½ RM. mod. apt.—Complete. 515 Brair-pl. Manager on premises or see apt. 609.

5 RMS. and sun porch—Beaut. furn.; linens and silver. Ph. Superior 8258.

5 RMS.—Well furn.; tile bath; [3800 N.] nr. Linc. Pk., exc. trans.; restricted. Wel. 2707.

BEAU. furn. 5 rms., 2 baths—Gar. opt.; restric.; adults; 15 min. from loop. Buc. 8452

4 ROOMS—2 bedr., pri. bath; furniture yours 18 mos.; $35; Belmont L. 3241 Sheffield.

ATTRA. 1½ rm.—Prv. bth.; refr.; adlts. $10.50 wk.; L.sur. 2535Seminary.Wel.9419

1318 MONTROSE-AV.—4½ rms., furn., reas. Avail. Nov. 1. Call Ard. 8625, morn., eve.

TO RENT—FURNISHED APARTMENTS.

NORTH.

BY priv. party—Lge. 4 rm. apt.; 5 rm. efficiency, in co-operative owned build. Restricted. Model kitchen, lge. new refrig., de luxe range, dishwasher, radiator covers, Venetian blinds, grand piano, all tastefully furn. In quiet refined res. dist. 3 blks. lake, 2 blks. L, 2 blks. Sheridan-rd. bus. 3 blks. street car. Plenty hot water, steam heat, gas furnished. Ref. req. Rental $90. Shown by appt. only. Phone Ambassador 0720.

SUBLET—5 beaut. rms., 2 tile baths; 3 rms.; facing lake and harbor; highly restr. bldg.; adults; 15 minutes to loop by bus. 421 Melrose, Apt. 6D. Inq. Doorman.

2-3 RMS.—Frig. Convenient, quiet loc.; 20 min. loop; slpg. rs.; $4.50-$5.50. Div. 8855.

BEAU. 3 rm. frt.—Carpeted; real kitchen. Frig. $45. 2123 N. Clark at Lincoln Pk.

BEDRM. Apt.—3 light, mod. rms., attr. furn., suit. couple, $47.50. 5825 Glenwood.

NO APTS. to rent—So we say "Buy Bonds." THE ADMIRAL, Foster at Marine-dr.

6726 GLENWOOD—1 rm. kitnt.; all serv.; express L; $40; restricted; adults.

1 RM. Kitchenette—Newly decorated; private bath; $10 week. 104 E. Walton.

NORTHWEST.

6332 BELMONT—2 rms. with gas, elect. ht. Gd. trans. Priv. entrance. $10 week. Adults.

4 RM. apt., complete—Nr. Lawrence-Kimball-avs.; $45 mo. Phone Bit. 3220 for appt.

BEAU. 2 rm. apt.—Newly dec.; furn.; $7.50 per wk. 1328 W. Division. Arm. 7949.

N. E. COR. Kimball and Palmer—2 rm. kitnet. apt.; priv. bath; $8 wkly.; smaller, $5.

WEST.

2227 JACKSON-BL.—Bell apts.; 1-2 rms.; refrig., gas, lite; $7-$10. Sleeping rms.

SUBURBAN.

EVANSTON

Beautiful, completely furn. 4 rm. apt.; good trans., "L," North Western, 16 mi. to loop. Sublease to May 1st with option. $90. B. Kewley. Briargate 8000.

WRITE TODAY TO "REYNOLDS COUNTRY ESTATE APARTMENTS." Route 23, Ottawa, Ill., for literature on marv. new 2-4 rm. creations. The last word. Fine for the retired and semi-retired. Restricted.

SUBLEASE—N. EVANSTON 6 rm. attr. apt.; 2d fl. of 2 apt.; 2 baths; comp. fur.; nr. schl.; good trans. $150. Greenleaf 3586.

NICE room—Empl. gentleman; small private family; near all trans. University 2544.

WANTED—TO RENT—APARTMENTS.

ONE ROOM FURNISHED APT.
wanted by young business woman; near north side; with Pullman kitchen preferred. Will sublease. Rental approx. $60. Phone week days only, 9:30-6. Normal 4469.

5 OR 6 room unfurn. apt. or bung.—Near school; by insurance man; Chicago or suburb; exc. refs. Phone Mr. Dryer, Har. 0054 or address Y A 370, Tribune.

3½-4 RM. modern apt.—$40-$45; southeast of 71st; heated; 1 child. Saginaw 5687.

5 OR 6 rm.—Steam or stove heated flat; South or Southwest pref. Vir. 2684.

5 OR 6 rm. apt.—Heated; $40-$42.50 mo.; northwest side; 4 in family. Arm. 2534.

4 OR 5 rm. apt. or small house—In S. W. side or suburbs. Hill, Regent 8109.

WTD.—4 or 5 rm. flt., N. W. side; will dec. if reas.; pref. English bsmt. Irving 9728.

2817 W. MONROE-ST.—4 rms.; good transp.; steam heat; share bath; $30.

4 OR 5 RM. heated flat—Nr. Cicero car line. 3 adults. Bit. 5980, 5-7 p. m.

REF. couple desires appr. 2 rms., furnished, kit. In S. Shore district. Sou. 8426.

TO RENT—STORES.

Central.

STORE available now—155 W. Washington-st., nr. La Salle. No tavern or restaurant.
JUDSON F. STONE, AGENT.
30 N. La Salle-st. Dearborn 1776.

North Side.

1113 LAWRENCE-AV.

Adj. Lawrence-av. L station; suitable pressing, cleaning, delicatessen, or dairy store. Call Clyde Bailey, Lon. 9160.
DIRECTION: DOWNS, MOHL & CO.

STORE—25x50; busy location; 4803 Broadway at Lawrence. Edgewater 3956.

STORE—Dress, book shops, etc.; fireplace; opp. Maryland Hotel. $50 mo. 915 Rush-st.

Miscellaneous.

Due to a number of merchants being called to service we are able to offer very good retail locations thruout Chicago and suburbs. If you are interested in opening up a retail business or new location for present business, we have something of interest to you. For full particulars phone
ESTATE OF MARSHALL FIELD,
HENRY F. DARRE, AGENT,
135 S. La Salle-st. State 0675.

CHAIN STORE VICINITY

Store 19½x75 ft. with balcony; also full size basement; newly decorated; heated; ideal for dress shop, children's and infants' wear or novelties and jewelry. Immediate possession. Reasonable rental. Address X T 391, Tribune.

TO RENT—OFFICES AND SHOPS.

Central.

32 N. STATE, S. W. cor. Washington—Fireproof bldg.; one floor; also attractive offices; north light; night service; center Loop; single room furnished, $20; with reception room $35 up; beautiful desk space. Phone-steno. SWIGART & CO., Room 601.

ATTRACTIVELY FURNISHED OFFICE WITH RECEPTION ROOM. RENTAL $30; IN FIRST CLASS, WELL LOCATED BUILDING WITH SERVICE OPTIONAL. 30 N. LA SALLE-ST. SUITE 300.

FURNISHED—CARPETED—CLEAN PRIVATE OFFICE AND RECEPTION ROOM. PRICE $15 AND UP. ROOM 420. 82 W. WASHINGTON-ST.

MAIL AND PHONE SERVICE; DESK SPACE FOR RENT. DAVIS SEC. SERV. 445 N. LA SALLE. SUPERIOR 5889.

IDEAL LOCATION.
Complete secretarial serv.; mail, ph., $3; desk space, $10. Suite 406, 109 N. Dearborn

333 N. MICHIGAN-AV.—Mail-phone service. Telephone-Secretarial Serv., Inc. Fra. 7100.

MAIL-phone serv., $1 mo. up; desk space, $10. 330 S. Wells, Rm. 706. Wab. 5236.

Outlying.

7201 YATES-AV.

3 Room shop or office space in basement. Corner location. See resident manager. 7207 Yates or
Ralph W. Applegate & Co.
208 S. LA SALLE. STATE 9200.

TO RENT—FLOORS AND LOFTS.

LOFT SPACE

For rent—10,000 sq. ft. Will divide; suit. for either office with stock rm. facilities or light mfg. Good light; clean space; excellent transportation; immediate possession; reas. rental. Address Y H 453, Tribune.

20 CENTS A FOOT.
7,200 sq. ft., 3d floor, sprinklered, heated, good floor load, 2,000 lb. freight elevator. Will divide.
227 W. Lake-st. Randolph 4449.

TO RENT—BUILDINGS.

400 N. WABASH-AV.

Formerly Harry's New Yorker.
Tavern-Restaurant-Night Club.
Air conditioned—steam heat. Fra. 5590.

INDUSTRIAL PROPERTIES.

2 STORY brick bldg. to rent, 3709 N. Ashland-av., with high pressure steam heating plant. Frontage approximately 100x106 ft. Available soon.
1 story brick bldg. to rent, 2816 Addison-st., with high pressure steam heating plant. Frontage 133x125 ft. Bldg. approx. 12,000 sq. ft. Available Dec. 1, 1942. Randolph 3311.

NEAR LOOP—Save cartage; 200,000 sq. ft. industrial; ample river frontage and side track. Will lease.
Mr. Burgener. Rogers Park 0458.

FOR rent—Bldg.; approx. 50x125 ft.; steam heat, with office; suit. for light mfg.; concrete floor; west side; excl. transp.; reasonable rent. Rockwell 8017.

STRAUS OFFERS
32,000 sq. ft.—4 sty.; mill cnstr., 25c sq. ft. STRAUS & CO., 120 S. La Salle. Sta. 1945.

7,000 SQ. FT.—One 2 flrs.; nr. N. W. side; $10,500. $3,000 dn. McCarthy, 26 N. Crawfd.

REDUCED price $4,900—1 story, garage type; 2,600 sq. ft. Close in. Seeley 4466.

FOR rent—4,000 sq. ft.; close in W. Side; sprink.; heated; excel. light. Rand. 2311.

RENT—1 sty gar. type; 7,200 ft.; west; pr. $150 month. Edenburg, Cal. 4290.

N. E. COR. Washington-Halsted—271' frnt for sale; $225 per fr. ft. State 6746.

FOR RENT—3,800 sq. ft. for mfg. or storage. Owner on premises. 1912 W. Lake-st.

CAMERAS AND OPTICAL GOODS.

CAMERAS, equipment—Budget, $1.25 week. We buy, trade. Op. Tues., Th., Sat., 9; Sun. 5. Bolotin Camera, 729 Roosevelt. Can. 2112.

SPOT CASH FOR YOUR CAMERA.
CHICAGO CAMERA CO., 2324 S. Michigan.

REAL ESTATE—APARTMENT BLDGS.

South Side.

SOUTH SHORE 6 APT.
5 rms., tile baths; 5 gar.; near Jackson park and So. Shore Country club; bargain; only 5 times rent.

3 APT., 6730 MERRILL-AV.
So. Shore bargain: 6 rms., 2 baths [1 tile]; 3 gar.; rent $90 each; near Jackson park.
McKEY & POAGUE.
2101 E. 71st-st., Mr. Hagan. Plaza 2100.

FURNISHED APT. BLDG.
35 rooms divided into 24 nicely furn. apts.; 3 car garage; new stoker; I. C. and L transp. Income $7,402. Cash needed $6,500. Might trade for 150 acre farm close in.
SWAN-LORISH
1300 E. 63d-st. [Mr. Temple.] Fai. 9500.

4 APARTMENT
Avalon Park. 4-4 rm. apts. 2 car garage. Modern, excellent condition, stoker, venetian blinds. Price $13,700. FHA financing. Call Saunders.
McKEY & POAGUE
7940 Cottage Grove-av. Triangle 5060.

TAKE THE HELM
Steer your course to ownership of this fine, well kept 2 apt. brk.; 5-5 rms.; on a 33 ft. lot; 3 car brk. gar.; nr. 73d and Indiana-av. Price $10,750.
F. H. HALVORSEN CO., 3145 W. 63D-ST.

South Shore 6 Apt.
6924-26 Cregier-av.; 6-5s; 3 c. brk. gar.; exc. loc.; nr. I. C.; price $22,000, terms. Shown by appt. Exc. agts.
BAIRD & WARNER,
1380 E. 53d-st. Dor. 5400.

CORNER 4 APT. $11,500.00
4 rooms, table top stoves; elec. refrig.; steam [stoker]; 2 c. gar.; near I. C., stores. $40.00 rental. Mr. Bridgman.
WM. E. MOSBY & CO., INC.
8032 Cottage Grove. Radcliffe 0100.

12 APT. bldg.—6-5s. 6-4s. $27,500. Will consider small trade.
Also modern 30 apt. bldg. South Shore district; ½ blk. from I. C. Yearly rental income $13,600. Must be sold.
Jos. Cacciatore & Co. [Mr. Michael] Vic.3669

6 APT.; ONLY $9,750
Here is a 6 apt. bldg. that will give you a large return on your investment. Located near 75th and Drexel, near I. C. and surface line transp. Plaza 8855.

INSURANCE co. liquidation—De luxe 3 apt.; 3-6's; 2 baths; 50x125 ft. lot; located at 6846 Paxton; 1 apt. available for new owner. Beatty, Radcliffe 7302.

PRESSED brick 6 apt.—40 rms. converted into rooming house; near 65th and Yale. Inc. $9,166 yr. Price only $20,000. Frear Delaplane Co. [Kickert]. H. P. 7000.

3 FLAT—Brick: 5 rms.; 7800 block Yates-av.; steam heat; 3 car brick garage.
BROOMELL BROTHERS. RAN. 9121.

3 FLAT—CHATHAM FIELDS: $14,000.
Sutton & Peterson, 8126 Cottage Grove-av.

2 FLAT—4-4 rms.; barg., $2,500. 455 W. 42d-pl. See owner at 535 Blackhawk, 2d fl.

BEST BUY—$300 dn., 2 flat frame; scl.-trs. Pr. $1,750. 3558 Archer. Ev.-Sun.

North Side.

6 APT. BARGAIN
5 rooms; excellent condition; new refrigerators; near Loyola L, lake, and shopping. Annual rental $4,500. Make offer.
COOK & JACKSON, INC.

SMITTY—NO BLOCKHEADS!

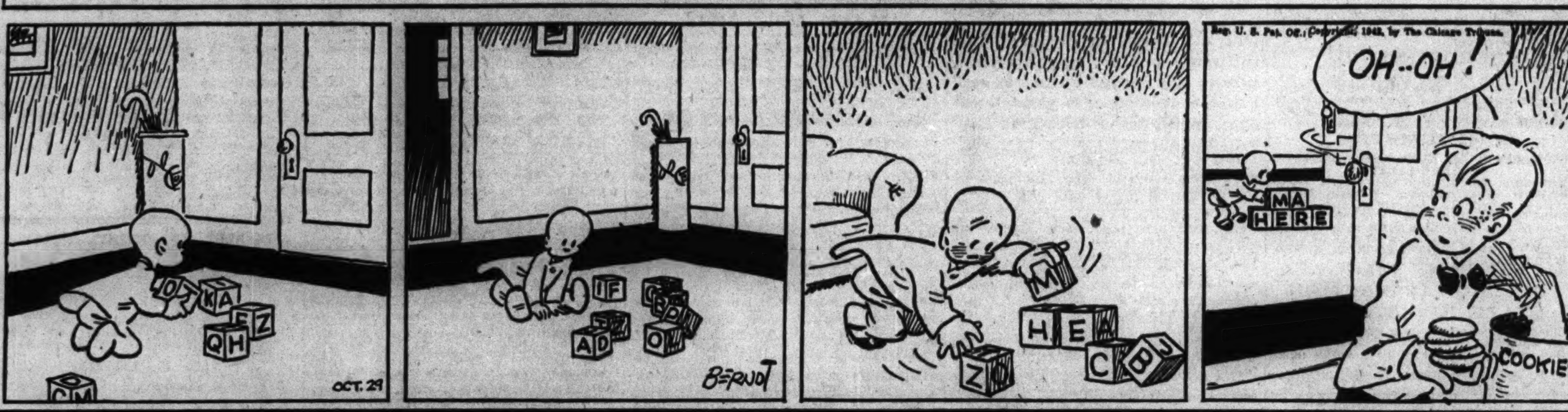

REAL ESTATE—HOUSES.

South Side.

$1,450 Cash—Vacant Dec. 1st
6 rm. modern face brk. oct. front bung.; tile bath; break. rm.; H. A. ht.; excel cond. Only $7,250. EZ tms.; no finance charge.
BRAINERD BARGAIN.
5 rm. brk. bungalow; beaut. conditioned; 2 car gar.; 45 ft. lot; nr. schools. Rock Isl sta.; $6,300, terms. See Mr. Powers.
McKEY & POAGUE

REAL ESTATE—SUBURBAN—SOUTH.

General—Suburban South.

ACRES
ACRES
ACRES
Drive out to our office any day—135th and Cicero-av., 1 block west. Highway frontage any size; easy terms.
A. T. McINTOSH & COMPANY.

REAL ESTATE—SUBURBAN—WEST.

La Grange Park—26 min. to loop.

IMMEDIATE POSSESSION
New brick colonial; 6 large, light rooms; gas heat; attached garage; 1½ baths. "JOERN BUILT." A complete home in restricted community on 50x133 ft. site. Will finance to suit. Open today.
343 N. EDGEWOOD-AV.

Oak Park—14 minutes to loop.

BUSINESS OPPORTUNITIES.

Businesses for Sale.

BAKERY-Delic.—Exc. bus. Leav. town. Must sell this wk. 449 N. Cicero. Esteb. 5510.

BARBER SHOP—8 CHAIRS and BEAUTY SHOP—3 CHAIRS. Loop location. Call Radcliffe 7254 after 7 p. m. for appointment.

BARBER shop—2 chairs; modern; western suburb; sac. Brookfield 6490 or 8254.

BUSINESS OPPORTUNITIES.

Businesses for Sale.

TAVERN
with dining room; all-electric refrigeration; living quarters; outside city limits. Apply Stacknik Agency, 31st-st. and 52d-av., Cicero, 1 to 9 p. m.

TAVERN—Sacrifice for quick sale; corner location; 8 yrs. same owner; flat upstairs; $4,000 fixtures, $500 stock. Bargain, $1,500. 8665 Vincennes.

HOUSEHOLD FINANCE

If the kind of store or business you want is not offered for sale today, why not advertise in the Business Opportunity Wanted column? Stop in today at the Tribune Want Ad office, Madison and Dearborn streets, or call Superior 0200. Ask for an Ad-Taker.

LOANS—PERSONAL AND BUSINESS.

Personal Property and Salary.

LOANS

$50 for $4.54 (Total Cost)
$100 for $9.08 (Total Cost)
WHEN REPAID IN 6 MONTHLY INSTALMENTS.

See other loans and payment plans in table. You can get a loan on your note, car, or furniture. No endorsers. No credit inquiries are made of friends or relatives. Payments include charges at Household's rate of 2½% per month on unpaid balances. There is nothing else to pay. Special quick service on salary-loans to employed women.

CASH LOAN YOU GET	3 payments	4 payments	6 payments	9 payments	12 payments
$ 25	$ 8.76	$ 6.65	....	....	....
50	17.52	13.30	$ 9.09	$ 6.28	....
75	26.28	19.95	13.63	9.42	$ 7.33
100	35.04	26.60	18.18	12.57	9.77
125	43.80	33.25	22.72	15.71	12.21
150	52.56	39.91	27.26	18.85	14.65
200	70.07	53.21	36.35	25.13	19.54
250	87.59	66.51	45.44	31.41	24.42
300	105.11	79.81	54.53	37.70	29.31

Choose a monthly payment plan.

To apply, phone, write, or visit office. No delay.

LOOP OFFICES:
100 W. Monroe, 7th floor. STAte 1777
111 W. Washington, Rm. 253. FRA. 1082
5 S. Wabash, 13th floor. STAte 0151
36 S. State, 16th floor. FRAnklin 0884

NEIGHBORHOOD OFFICES:
3150 Lincoln-av., 2d flr. LAKview 8844
1737 Howard-st., 2d flr. ROGers Park 8320
4554 Broadway 2d flr. LONbeach 7163
2800 Milwaukee, 3d flr. CAPitol 3440
4704 Irving Park, 2d flr. PENsacola 4570
841 E. 63d-st., 4th flr. PLAza 8360
9204 Commercial-av., 3d fl. SOU. Chi. 0103
11106 S. Michigan, 2d fl. COMmodore 3880
6255 S. Ashland, 2d flr. HEMlock 4510
2355 W. 63d-st., 2d flr. REPublic 4472
6856 S. Halsted, 2d flr. ABErdeen 4060
1 N. Pulaski [Crawford], 5th flr. KED. 0704
Cicero, 6012 Cermak-rd., 2d fl. CICero 6400
Oak Park, 1140 Lake-st., 3d. EUClid 503
Chicago phone, Austin 0474.

HOUSEHOLD FINANCE CORPORATION

DON'T BORROW

Borrowing is not always the proper solution to a money shortage. But there are times when a loan is both provident and wise. For instance, you might borrow to move into a more economical house, nearer to work . . . to pay cash for medical and dental attention before your favorite doctor is called into the armed forces . . . to buy winter fuel and clothing . . . to clean up past due charge accounts and other bills . . . to buy tools, to pay union dues, or to take special courses for a new job on war production . . . and for many other purposes equally worthy. Loans $10 to $300. "While you wait" service to those who phone ahead or come prepared to present proper identification and evidence of employment.

COMMONWEALTH LOAN CO.

3166 LINCOLN-AV., cor. ASHLAND at Belmont, Rm. 224. BITtersweet 3360
4803 LINCOLN-AV., corner Western, at Lawrence, Rm. 208. LONgbeach 3456
4013 MILWAUKEE-AV., cor. CICERO at Irving Park, Rm. 307. AVEnue 0443
1791 HOWARD at CLARK, RM. 312. ROGers Park 0754
6252 COTTAGE GROVE-AV., at 63d. Room 200. HYDe Park 3675
936 WEST 63D-ST., at SANGAMON. Room 1. ENGlewood 1711
1 N. PULASKI [Crawford] at MADISON. Room 415. VAN Buren 5040
137 N. MARION-ST., at LAKE, R. 204. Chgo. Ph. Aust. 1614. Oak Pk., Vil. 6886
6428 W. CERMAK-RD., nr. Ridgeland. Chgo. Phone LAWndale 2882. BERwyn 371

ANY MAN OR WOMAN
single or married, who is employed, can borrow from $10 to $300 from us without delay.
WE ALSO OFFER
SHORT TERM LOANS
TO TIDE YOU OVER
UNTIL PAY DAY
WE FINANCE
COAL PURCHASES
BUSINESS COURSES
TECHNICAL COURSES
TOOL PURCHASES
or other necessary purchases or past-due obligations. Monthly payments. Dates and amounts of payments to suit your convenience. Private interview rooms.

FAMILY LOAN CORPORATION.
LOOP
202 S. State-st., cor. Adams, Century Bldg. Rm. 301. Telephone WABash 2994
LOGAN SQUARE
3147 W. Logan-blvd., cor. Kedzie, 2d fl near "L" Terminal. SPAulding 4100.
NORTH SIDE
6349 N. Western-av., cor. W. Devon, Rm 206 Devon Bldg. Tel. BRIargate 4121.
WEST SIDE
4806 W. Madison-st., near Cicero next to Walgreen's. Tel. MANsfield 4211
SOUTH SIDE
2105 E. 71st-st., east of Bryn Mawr I. C. Station, 2d floor. DORchester 2811
SOUTH CHICAGO
9113 S. Commercial-av. [opp. Goldblatt Bros.]. Lincoln-bl., Rm. 10. REGent 6220
BLUE ISLAND
13018 S. Western-av Dial Operator. Blue Island 86.

SALARY LOANS
$25 TO $300
ON YOUR OWN SIGNATURE

LOANS—PERSONAL AND BUSINESS.

Personal Property and Salary.

NEED CASH?

TODAY
TOMORROW
NEXT WEEK
ANY TIME

LADIES! WAR WORKERS! MARRIED COUPLES! Up to $300 on your signature only. No endorsers required! You needn't bother friends and relatives. Phone and later in the day stop at your neighborhood LOCAL LOAN office for the cash. No embarrassment. No "hidden" charges or deductions. Consolidate into ONE obligation your old medical bills, taxes, insurance premium and dispose of them; repair property, fill up your coal bin. Pay interest ONLY for actual time you keep the money. Loans made also on furniture and automobile. LOCAL LOAN'S service is CONFIDENTIAL!

12 CONVENIENT OFFICES.
7 W. Madison at State. RANdolph 8400
8 N. Ogden-avenue. SEEley 3700 [At Madison and Ashland.]
1 N. Pulaski at Madison. KEDzie 5900 [Oak Park phone, EUClid 6163.]
4800 W. Cermak at Cicero. ROCkwell 8000 [Cicero phone, CICero 6210.]
4658 S. Ashland at 47th. YARds 4870
821 W. 63d at Green. ENGlewood 7800
807 W. 79th at Halsted. RADcliffe 4500
11054 S. Michigan. PULlman 7500
1212 N. Ashland at Milw. BRUnswick 3100
3204 N. Central at Belmont. AVEnue 4200
4013 Milwaukee at Cicero. AVEnue 1400
4802 N. Western at Lawrence. LON. 2161

LOCAL LOAN CO.
UNDER STATE SUPERVISION.

Quick Cash Loans
$25–$50–$100 or More
Phone Central 4733
C. C. ERD
7 S. Dearborn-st. Suite 616

LOANS—$10 to $300. Quick service. NEWBERRY, 1025 N. Clark. Whi. 8004.

$25 TO $300 ON YOUR SIGNATURE ONLY. General Finance, 211 N. Wells. And. 3025.

Business Loans.

$300 TO $150,000
ON EQUIPMENT OF ANY BUSINESS. NO CO-SIGNERS. EASY TERMS.
WE MAKE LOANS IN ILLINOIS, INDIANA, AND MICHIGAN
F. BOLAND
Oldest Estab. in Chicago
9 W. WASHINGTON-ST
FRANKLIN 1966

Collateral Loans.

JEWELRY LOANS—$1 TO $10,000. ILLINOIS STATE PAWNERS ASSOCIAT'N. 140 N. Dearborn, cor. Randolph. 2d floor.

FINANCIAL SERVICE.

HEIRS—Cash for legacies, annuities, claims. Probate Finance, 155 N Clark Cen 2022

STORE AND BAR FIXTURES.

For real values in (Used and new) refrigerators and display cases. Visit our showroom. C. V. Hill & Co., Inc., 1452 S. Michigan.

SPECIAL SALE ALL WEEK
FLOOR cases, shelving, counters, window display for dry goods, liquor, lingerie, jewelry, men's store. 1672 W. Ogden-av.

Liberal prices paid for used registers. State size and serial number. Address X O 216, Tribune.

COMPLETE set of drug fixtures—2 cash registers; 16 ft. soda fount. with salad sect. and back bar. Vesely's Des Plaines Drug Store, 1468 Miner-st., Des Plaines.

MODERNISTIC BAR FIXTURES. Stainless steel workboards; all electric Perlick direct draw system; 3 beer taps, 1 water tap. Canal 0729 for information.

25C A DAY ON METER PLAN FOR A 10 CU. FT. ELEC. REFRIG.; USED IN ALL TYPES OF BUSINESS. LIMITED QUANTITY. ACT NOW. CALL ANDOVER 4444.

8 FT. dble. duty display refrig.; compressor; reg.; refri. box; scales; shelvg.; grocy. stock; Auction Friday, 11 a. m., 114 S. Wood-st.

FLUORESCENT FIXTURES — NEW AND USED, bought and sold. Complete stock and parts on hand. 441 N. Clark. Del. 1937.

COMPLETE store and window fixtures for men's wear or dry goods store. Phone Euclid 8106.

STORE Fixtures and Stock For Sale. 5224 S. Troy.

CHROME BOOTH UNIT—Seats 8; bargain. Victory 1100.

COUNTERS—For 5c to $1 or dry goods store; reasonable; private. Mans. 5255.

STORE fixtures—Like new; suit. for sporting gds., etc. Called to army. Seeley 9059.

FOR sale—8 ft. Super-Cold display case; good condition; reasonable. Keystone 2945.

TAVERN Foreclosure—3 half barrel, direct draw box. Elect. Brunswick. Rad. 2131.

RESTAURANT—Modern; chrome fixtures. Auction Thursday, 1:30. 2734 Division-st.

GROC. and mkt. fixtures—Cheap; ¼ of cost. Private party. Crawford 9345.

HAROLD TEEN—A THOUGHT

USED AUTOMOBILES FOR SALE.

SEE US FIRST AND SAVE MONEY

'42 Ford sup. d. l. 4 dr. sed. to OPA..Barg.
'41 Buick Spec. 5 pass. sd.; r..h.; blk.$875
'41 Chev. 4 door; rad.; htr.; like new.Barg.
[illegible]

IMMEDIATE DELIVERY
Terms, trade. Open eves. till 10.

3315 N. Cicero
MULBERRY 5800

BUICK—'38 SPECIAL SEDANETTE [illegible]
FAMOUS 21 YEARS FOR BARGAINS AT 1132 DIVERSEY-BLVD.

BUICK—1939 model 41 touring sedan. [illegible]

BUICK—1937
Station wagon; large capacity; excellent tires and condition. Packard dealer. [illegible]

Buick '41-51 Super Sedan
"LOW WIDE BODY." RADIO, 2 TONE. [illegible]

BUICK—'41 Special sedanette; [illegible]
FAMOUS 21 YEARS FOR BARGAINS AT 1132 DIVERSEY-BLVD.

BUICK—'41 SUPER SEDAN. [illegible]

[illegible]

Cadillac 1942 Mod. 63 Sedan
4 door hydramatic; 5 white walls, Radio, Heater, [illegible]
Bird-Sykes, 2235 S. Michigan

CADILLAC—'37 5 pass. tudor, [illegible]

Chev. '41 Cv. Club Cpe., $895

[illegible]

Chev. '40 Spec.Trk. Sd., $585

[illegible]

Chev. '39 D. L. 4 D. Sed., $165

[illegible]

'40 CHEVROLET, $665

[illegible]

CHEVROLET—1941 [illegible]

[illegible]

FAMOUS 21 YEARS FOR BARGAINS AT 1132 DIVERSEY.

[illegible]

DODGE 1939, $395
3939 WASHINGTON

[illegible]

FAMOUS 21 YEARS FOR BARGAINS AT 1132 DIVERSEY-BLVD.

[illegible]

USED AUTOMOBILES FOR SALE.

No Finance Co. to Deal With
Very Easy Terms
WE FINANCE ALL SALES
Chev.—'31 2 dr.; gd. tires..$35
Dodge—'33 cpe.; runs O.K.$40
Terr.—'36 sed.; worth dbl.$55
Dodge—'35 2 dr.; rad.; trans.$65
Ford—'35 2 dr.; cl. sed.......$75
Packard—'36 conv. sed.....$95
Ford—'37 2 dr.; barg.........$95
La Salle—'37 club cpe....$125
Olds.—'36 6 cpe.; rad., htr.$135
Dodge—'37 2 dr.; ext. gd.$195
Ply.—'37 sed.; nu paint...$215
Ford—'39 4 dr. de luxe......$365
DONN MOTORS
7424 Stony Island Dor. 5000

1941 Ford Station Wagon
[illegible]
2247 S. MICHIGAN-AV.

[illegible]
FAMOUS 21 YEARS FOR BARGAINS AT 1132 DIVERSEY-BLVD.

[illegible]

HUDSON 1940, $495
3939 WASHINGTON

[illegible]

MERCURY '41 SEDAN
[illegible]

[illegible]

FAMOUS 21 YEARS FOR BARGAINS AT 1132 DIVERSEY-BLVD.

[illegible]

PACKARD SO. SHORE
1511 E. 71ST-ST. DOR. 8400.

PACKARD '37, $245
3939 WASHINGTON

Packard—'41 Convert. Coupe
[illegible]
HILL MOTORS—PACKARD
640 MADISON-ST., OAK PARK.

[illegible]

USED AUTOMOBILES FOR SALE.

TODAY'S BEST BUY!
A LATE MODEL
PACKARD
with 5 EXCELLENT TIRES and fully reconditioned to give MAXIMUM tire mileage.
PACKARD-CHICAGO
24TH & MICHIGAN-AV.

STATION WAGON—CLOSE-OUT.
[illegible]
FAMOUS 21 YEARS FOR BARGAINS. AT 1132 DIVERSEY-BLVD.

PLYM. 1940, $445
3939 WASHINGTON

[illegible]

PLYM. 1938 2 DOOR.
[illegible]

[illegible]

TRAILERS—PASSENGER AND UTILITY.

[illegible]

AUTO REPAIRING, ACCESSORIES.

1 YEAR GUARANTEE
NOTHING TO PAY UNTIL DEC. 15.
10 TO 12 MONTHS TO PAY
No carrying charge if paid within 90 days.
BELL AUTO REPAIR
2452 S. Michigan Cal. 7022

DRIVE A 1942 CAR FREE
[illegible]
TAKE 12 MONTHS TO PAY
[illegible]

3612 N. WESTERN
Chrysler, Plymouth, De Soto

[illegible]

MOTORCYCLES AND BICYCLES.

[illegible]

AUTOS, TRUCKS TO RENT.

AUTOS LATE MODELS
DAY-WEEK-MONTH—LOW RATES.
[illegible]

[illegible]

AUTOMOBILE LOANS.

LOANS UP TO $300.
AUTO BROKERS ACCEPTANCE CO.
[illegible]

[illegible]

MOTOR TRUCKS.

For Sale.

[illegible]

International DS 35—
[illegible]
$1,495
LEWIS AUTO SALES
2400 OGDEN-AV. AND 4000 CERMAK-RD.

TRUCKS RECONDITIONED. Safety Tested. [illegible]

'41 ½ ton closed cab pickup.
30 others, all makes and models.
Nelsen-Hirschberg Ford, 5133 Irving Park.

[1] INTERNATIONAL Lumber tractor and trailer with roller. Perfect tires [1] 1937 ton and one-half Chevrolet, platform body, perfect tires. 3601 W. Grand. Spa. 8273.

C. H. 15 MACK 1936 sleeper cab tractor and Fruehauf tandem axle; refrig. trailer; $2,750 cash. Address Y H 97, Tribune.

'40 CHEVROLET 1 ton pickup; '42 Chev. C. & C.; clean; dump trucks, all sizes, yrs., and capacity. 35 others. 2100 S. Western.

BARGAIN—C 30, C 35 Internationals; 712 White; D. T.'s; stakes; good tires! MARTIN AUTO PARTS. DIV. 2772.

1939 1½ TON stake body Ford truck—Open top with tarpaulin; everything in good condition; $600. Normal 1836.

WHITE—Super power mod. WA118 C. O. E.; 9.00x20 tires; low mileage; real god buy. Phone Wentworth 6761.

FORD—1936, ½ ton pickup truck, just overhauled for $110, 5 tires like new. Make offer. Address Y Y 284, Tribune.

1940 FORD ½ ton panel truck; like new. Private party. 6418 S. Western.

1942 CHEVROLET—157" w. b.; slightly used. No O.D.T. order nec. Bargain. 3243 Ogden.

'41 FORD pickup, '41 G. M. C. pickup. Perfect mtrs. 1230 S. Ashland. Can. 9767.

FUEL oil truck, cap. 1,000 gal.—Good tires. A-1 runn. cond. 2625 W. 47th. Laf. 0376.

FORD—1939 pickup; like-new tires; mechanically O. K. 400 Lake-st., Maywood.

FORD DUMP TRUCKS.
Call Lafayette 7035.

1940 DODGE ½ ton, panel; 5 A1 tires; perf. mechanical cond.; $450. Haymarket 4775.

CHEV. '37 Master deliv. sed.; A-1 cond.; 5 exc. tires; $275. Maskala, 2703 S. Kedvale.

1940 WHITE 708 Super power Tractor. 10.00x20 tires, 95% new. 2512 Archer.

Trailers and Tractors.

'40 DODGE—2 ton sleeper cab, 2 speed axle, 5th whl., safety tanks, perf. tires. $1,125.

1940 C. O. E. Model 810, WHITE tractor sleeper, 2 speed axle, 5th wheel, safety tanks, 10.00x20 tires.
1559 S. WABASH. CALUMET 8364.

1941 G. M. C. tractor and 25 ft. open top trailer; good cond.; reas. 1234 W. Cermak.

1940 2-TON Dodge sleeper and 24' trailer—Good condition. Albany 3080.

1940 INT. Tractor, sleeper, and reefer trailer. Humboldt 2892.

1940 INT. and White tractors—Sleeper; air brakes; perf. cond.; priv. Ches. 2422.

Wanted.
RETURN LOADS
Wanted trucks to haul waste paper from Chicago to Rockton, Ill. Apply Thomas Paper Stock Co., 860 W. Evergreen. Moh. 5700.

ATTENTION, TRUCK OWNERS,
I NEED YOUR TRUCK.
Any size, year, make, or cond.
IMMEDIATE CASH.
MR. O'CONNOR. SEELEY 7551.

HIGHEST cash price paid for trucks; any make, any model. Victory 2476.

HIGHEST cash prices paid for trucks. Nelsen-Hirschberg, 5133 Irving Park-rd.

AUTO TIRES.

FOR quality guaranteed tire service.
MILWAUKEE-DEVON VULCANIZERS & RETREADERS. 6367 MILWAUKEE.

GUARANTEED vulcanizing at low prices. SERLIN TIRE CO., 1400 S. MICHIGAN.

VULCANIZING ONLY—Same day service; 6.00x16; $3; bargain. 3144 N. Western-av.

AUTOMOBILE STORAGE.

DEAD storage or part time use of car in modern fireproof garage in loop; $5 mo. and up. [illegible]

RADIOS, SUPPLIES, AND SERVICE.

[illegible]

MOVING AND STORAGE.

BIVINS VAN LINES
[illegible]

[illegible]

SPORTING GOODS.

POCKET AND BILLIARD TABLES.
[illegible]

ARTS AND ANTIQUES.

INDIAN souvenirs, relics for sale. Address P. B. Smith, 702½ L. Wy. La Porte, Ind.

AUTOMOBILES WANTED.

WE PAY MORE
FOR ANY MAKE OR MODEL
IF YOU HAVE AN UNPAID BALANCE DUE A FINANCE COMPANY. WE PAY IT OFF. YOU WILL GET THE FULL CASH REBATE, PLUS SPOT CASH
FOR YOUR EQUITY.
WE MEAN CASH! NOT CHECKS! ENTIRE TRANSACTION CAN BE HANDLED WITHIN 5 MINUTES. OPEN 8 A. M.-10 P. M. DAILY-SUNDAY.
3939 WASHINGTON

Buying for West Coast
PAYING TOP DOLLAR
FOR YOUR CAR
2550 N. CICERO
Will Pay Off Your Notes
And Give You Your Equity
in Cash
PHONE NATIONAL 0800
WE WILL COME OUT

CHRYSLER FACTORY
REPRESENTATIVE
HAS $250,000 CASH
FOR LATE MODEL CARS
1938 TO 1942.
200—CARS WANTED—200
For Defense Workers
Highest Prices in America
2221-29 S. MICHIGAN
CALUMET 7600. OPEN EVES. AND SUN.

WE COME OUT
WILL PAY MORE CASH
CARS REFINANCED
We need late cars; all makes, models. See MIDWEST AUTO before you sell.
2240 S. Michigan Vic. 7427

LAWDER BROS.
Highest Prices Paid
ALL MAKES
AND ALL MODELS
6900 VINCENNES-AV.
1 BLOCK WEST OF STATE-STREET.

HERB DAVIES
SMILING IRISHMAN
WORKING MAN'S FRIEND.
PAY $600 TO $1,400 FOR
'41 Chev., Plym., Ford, Pont., Olds, Dodge, Cad. Sta. Wg. Also '38 to '40. Will come out. 2241 S. MICHIGAN. VICTORY 6652.

CARS WANTED
HIGHEST PRICES PAID
TOM O'ROURKE,
2243 S. MICHIGAN
CALUMET 6866

TO STAY IN BUSINESS
WILL PAY HIGHEST CASH PRICES. BRING CAR AND TITLE, GET CASH.
PETERSEN. VICTORY 6500.
2401 S. MICHIGAN

OLD, JUNKED, WRECKED
CARS AND TRUCKS WANTED.
BEST PRICES. WE CALL ANYWHERE.
MARTIN AUTO PARTS
2038 SOUTHPORT-AV. DIV. 2772.

We Come Out and Pay Cash
ANY YEAR—1931 TO 1941.
1806 S. Halsted. Canal 8188

MOST CASH FOR YOUR CAR.
If you can't come in
CALL ME!
I'LL COME OUT.
REGENT 0616. 7625 STONY ISLAND.

TOP PRICES PAID
FOR LATE MODEL FORDS.
LITSINGER. 925 W. JACKSON.

TOP DOLLAR FOR YOUR CAR.
Auto leasing co. needs '40-'41 cars to stay in business; must have excellent tires. Saunders System. 28 W. Lake. Cent. 1077.

WOULD like to buy late model car from private party. Prefer '38 to '42. Art Engers, 6115 N. Clark-st. She. 0431.

WANTED—Used cars from private owners for defense areas. Highest prices paid. 6051 Cottage Grove-av. Plaza 1228.

WANTED from private party—Late model Ford, Chev., Plymouth, or Dodge; have all cash. Mr. Franks, Graceland 6231.

HIGHEST PRICE possible for your car at once—No deductions for necessary repairs. 661 E. 71st-street. Triangle 9177.

WANTED—Late model used car at once; from private party preferred; will pay cash. Mr. Neilsen, Pensacola 9010.

CASH FOR YOUR CAR.
JAMES F. GOODWIN, DODGE DEALER.
5725 BROADWAY. LONGBEACH 1300.

CASH buyer for defense area needs 500 cars for workers. Drive car to 8019 Cottage Grove-avenue Call Radcliffe 4640.

HAVE all cash for '40 or '41 car; must have good tires, be in good condition. 4925 MADISON-ST. AUSTIN 4955.

CHEVROLET Dealer will pay best prices for your Chevrolet, Ford or Plymouth. 4120 Irving Park. Pensacola 3670.

STATION WAGON WANTED.
CALL VICTORY 1269.

WANT Chev. or Ford—'38-'41, from priv. pty. Standard Sta., 3955 N. Western. Irv. 7588.

WILL pay cash for your car, any model. We need cars. Prospect 4878.

INTERESTED in getting good used car—Good tires. University 3717. Mr. Stewart.

WILL pay most cash—Any make, any cond. L. Dabe, 6837 N. Clark. ROG. PK. 5443.

INTERESTED in late model Ford or Chevrolet. Will pay cash. Triangle 8165.

BRING TITLE—GET CASH.
2622 N. CICERO. BERK. 4500.

TEXACO STATION WANTS CARS.
3800 N. Ashland. Gra. 5460.

WANTED—Good used '38 to '41 small car from private party. Drexel 6890.

WANT '35 or '36 Ford convertible coupe. TRIANGLE 8587.

CASH for clean, small 1935 to 1941 coupe or sedan from private party. Hemlock 6399.

SEE OTHERS FIRST! Then us. Highest cash price. 7717 S. Halsted. RAD. 5858.

WANT from private party—'39 or '40 Ford; good tires. Have cash. Longbeach 3986.

WILL pay $600 cash '41 Ford or Chev. McMahon, 400 Lake-street. Maywood, Ill.

WANT Model A or '33-'36 Chevrolet. Call Edgewater 0119. Ask for Frank.

PARTY wishes to buy '40 Buick Super sedan. Must be clean. Call Regent 0617.

PARTY will pay cash for car from private party. Wentworth 1656.

CICERO dlr. wants clean late model cars for cash. Aron Motors, 5504 Cermak.

WILL pay best cash prices for used car. Wright, 1101 N. Clark-street.

WILL pay premium for 1941 Chevrolet; must have low miles and good tires. Lon. 5875

NEED 1941 Chevrolet—In good cond.; from private party. Lakeview 4494. Apt. A-5.

WOULD LIKE good running car from private party. Call 9 to 3:30. Pensacola 8619.

WILL pay $100 above market for low mileaged '41 Plym. or Chev. Avenue 1904.

INTERESTED in clean, late, light car—Gd. tires. 5324 Broadway. Lon. 1155.

WE buy any make—Best prices. Will come to house. 2717 Madison. Van B. 4464.

WANTED—Good Chevrolet for cash.
HUMBOLDT 0360.

WANTED—STATION WAGON.
WILL PAY CASH. HUMBOLDT 0360.

AUTOMOBILES WANTED.

SEE US FIRST
WE NEED
200 CARS
IMMEDIATELY
FROM 1936 TO 1942. ANY MAKE OR MODEL. WE WILL PAY FROM $50 TO $150 MORE FOR YOUR CAR ABOVE TODAY'S MARKET. ALSO WE WILL PAY OFF BALANCE DUE FINANCE CO. AND GIVE YOU DIFFERENCE IN CASH IMMEDIATELY. NO RED TAPE. BRING
TITLE AND SAVE TIME
SEE US TODAY
3315 N. Cicero
Always Open. Mul. 5800

NOTICE TO
Private Party
$50 to $100 More
BECAUSE
Salt Lake City, Utah
needs 500 cars
before gas rationing
'38s, '39s, '40s, '41s, '42s
Last trip—pay cash
WE COME OUT!
814 Diversey Pkwy.
Mr. Mack—Graceland 6230

CHICAGO'S LARGEST
BUYER AND SELLER
PAYS MORE FOR
Used Cars and Trucks
Mr. Wix or Mr. Durst
6647 S. Western Pro. 9500

CALIFORNIA DEALER
WANTS CLEAN
'40-'41 4 d. sed., club coupe, conv. coupe, station wagons.
BEFORE GAS RATIONING
Last Trip—Best Price
C. A. NICE. 228 N. STATE. FRA. 5179. Drive in—S. W. Cor. State and Wacker-Dr.

NOTICE TO
Private Party
WANT LATE MODEL CAR.
PRICE NO OBJECT
ALL CASH—CALL NOW.
6144 Kedzie Grovehill 0180

MORE CASH
THAN ANY OTHER DEALERS FOR CLEAN, LOW MILEAGE CARS. QUICK ACTION. BRING TITLE. Will pay off notes. Balance cash.
3940 W. GRAND SPA. 3940

1932 Up to 1941 Models
WANTED—ANY CONDITION
DAKOTA BUYER PAYS MORE CASH.
801 S. WESTERN-AV.
WILL COME OUT. SEELEY 0607.

HIGHEST CASH PRICE
for old junk, wrecked autos or trucks.
WARSHAWSKY & CO.
World's Largest Auto-Truck Wreckers.
1900-24 S. STATE-ST. CALUMET 6800.

$25 More in Beverly
WE ARE RAISING THE ANTE ON
Clean Fords, Chevs., Pontiacs, Etc.
Hoefle-Goy, Inc., 1703 W. 95th-st. Bev. 3100

JEWELRY, DIAMONDS, OLD GOLD, ETC.

$1,000,000
IN DIAMONDS WANTED
CASH PAID IMMEDIATELY.
Bring Your Diamonds to Us for Highest Prices. America's Largest Buyers OLD GOLD, PAWN TICKETS BOUGHT. Member Chicago Association of Commerce.
American Diamond Syndicate
37 S. WABASH-AV., 3D FL.

CASH FOR DIAMONDS
DUE TO OUR TREMENDOUS SALES OUTLET WE NEED DIAMONDS AND WILL PAY HIGHEST PRICES FOR THEM. HIGHEST PRICES FOR YOUR OLD GOLD. FULL VALUE PAID ON PAWN TICKETS
U. S. Diamond Syndicate
5 N. WABASH-AV., RM. 800

GET OUR CASH PRICE
BEFORE SELLING.
Diamonds, Watches, Pawn Tickets.
THE U. S. LOAN BANK.
10 N. CLARK-ST. 6TH FLOOR.

BEST PRICES PAID FOR DIAMONDS, JEWELRY, WATCHES, PAWN TICKETS, ETC. ILL. DIAMOND & JEWELRY SYNDICATE. 5 S. WABASH. ROOM 812. DEA. 6711.

HIGHEST PRICES PAID FOR DIAMONDS. Watches, Old Gold, etc. Romack Dia. Exch. 7 W. MADISON, AT STATE. ROOM 501.

FULL value paid for pawn tickets, diamonds, old gold, watches. Don't sell for less. Ginsburg, 527 W. Madison. State 7095.

HIGHEST PRICES PAID FOR DIAMONDS. PLATINUM, OLD GOLD, AND JEWELRY. Great Northern State Pawners, 309 S. Clark.

CASH BUY OR LOAN ON DIAMONDS. OLD GOLD, WATCHES, PAWN TICKETS. LLOYD J. BUTLER. 133 N. CLARK-ST

1.50 CT. DIAMOND—In lady's ring; $135. Levinson's Loan Bank, 739 N. Clark-st.

DOGS, CATS, BIRDS, PETS.

DOGS.

Spaniels (English Springer).

SPRINGERS—Pups and grown dogs; guaranteed to hunt; $15-$200. 9800 Irving Park.

Dogs—Miscellaneous.

SELLING OUT! Pointers, Setters, Springers, Beagles, Carne blues, English bulls, Huskies, Sheps., Police, Wires, Scotties, Cockers, others. Trade. $2 to $15. 524 N. Cicero-avenue.

LORING'S FOR BETTER PUPPIES. Big selection; all breeds; low prices. River-road, 1 block N. Irving Park. Fra. Pk. 2174

Miscellaneous.

PUPPIES—All popular breeds, $6-$4-$2; 10 police up to yr. old; wide bull reasonable. 6456 Cottage Grove. We trade or buy.

LITTER of Cockers, Bostons, and grown Boxer male; reas. Call eves. 2842 S. Cicero.

DANCING SCHOOLS.

50c BEGINNERS' CLASSES, 50c. Every eve. at 8, including Sunday, except Friday. Private lessons any time. Teresa Dolan, 1208 E. 63d. Hyde Pk. 3080.

SPECIALIZE IN BEGINNERS.
Lea's Studios, 1041 E. 63d. Hyde Pk. 1113
1661 E. 79th-st.—South Shore 5171.

LEARN TO DANCE CORRECTLY—$1 lesson. Sunny Carroll, 4751 N. Western. Lon. 7975.

WE TEACH young and old to smile, relax, and dance; pr. $1 lesson. H. Anderson, 155 N. Clark, 30 N. Dearborn, 738 Sheridan-rd.

3361 MADISON—Waltz, fox trot, rumba, etc. $1 priv. less.; 7, $5. No appt. nec. Alvina's.

HORSES, HARNESS, AND WAGONS.

BEAUTIFUL 5 gaited sorrel gelding—$250 for quick sale. M. Rubin, Tivoli Theatre, Michigan City, Ind.

RIDING stables or horses—Forest Preserves path; gd. trans.; sacr.; army. Bay. 2972.

GENTLE bay gelding—Broke single, $85; 3 English saddles. River Grove 588.

HOME FURNISHINGS AND FURNITURE.

(See Also Household Appliances.)

General.

CLOSING OUT
TO
PUBLIC AND DEALERS
FURN. MART SAMPLES
AT THE
Johnson Furn. Co.
OPEN DAILY TILL 9
NOTE PRICES
3-4-7 pc. bedroom sets..........$29 to $135
2-pc. parlor sets....................$29 to $95
7-8-9 pc. dining room sets.....$39 to $129
STUDIO COUCHES ....up to $49
5 PC. DINETTE SETS................$8 to $29
Occasional and Lounge Chairs......$3 to $29
MATTRESSES and SPRINGS. ODD BUFFETS, CHINAS, CHESTS, DRESSERS, VANITIES, LAMPS, TABLES. ALL STYLES. MUST SACRIFICE.
9x12 RUGS. ALL STYLES....$9 to $60
TWO SHOWROOMS
203 E. OHIO-ST.
TERMS. DELAWARE 9020.
4750 WASHINGTON
At Cicero-av. Columbus 9609

Last Days of This Sale
OUTRIGHT PURCHASE FROM U. S. DISTRICT COURT FOR NORTHERN ILLINOIS—THE ENTIRE
Bankrupt Stock
OF THE COMMONWEALTH APPLIANCE & FURN. CO.; ALSO D./B./A. THE JACKSON FURNITURE MART.
Now Being Disposed of
IN CHICAGO'S HUGE
Central Warehouse
With Other Consigned Furniture Stocks ALL PRODUCTS OF AMERICA'S LEADING MANUFACTURERS.
And Out They Go
Regardless of Cost!!
"Partial list of Bargains follows."
Karpen sofas, exquisite, sold for as high as $169; all periods; now only.$88.00
Lounge chairs, ottomans, huge var... 14.80
2 pc. liv. rm. suites, all styles, from 38.00
3-4-7 pc. bedrm. suites, all woods, fr. 38.80
9x12 rugs, 100s to choose from...... 18.80
7-8-9 pc. dining room sets, from..... 48.00
Stnless. por. dinette tables, all colors. 8.80
Odd beds, buffets, chinas, end tables, lamp and cocktail tables, desks, and other odd pieces being sacrificed in this great sale.
CASH OR TERMS ARRANGED.
775 W. Jackson-blvd.
During Sale Open Eves. to 9; Sun. to 5.

G-I-G-A-N-T-I-C
CLEARANCE
SALE
EASY, CONVENIENT CREDIT TERMS.
Repossessed parlor sets ......As low as $25
Sample parlor sets ....As low as $35
3 piece bedroom sets ....As low as $29
Kitchen sets, all kinds ....As low as $12
Twin size studio couches ....As low as $19
Rugs, all sizes ....As low as $19
Sample dining room sets ....As low as $29
3 ROOM OUTFIT, slightly used $129
3 ROOM OUTFIT, sample group $169
NELSON BROS. OUTLETS
North: 4840 Broadway
South: 6910 Cottage Grove
Open daily to 10 p. m.—Sunday to 5 p. m.

We Have What You Want
SEE US BEFORE YOU BUY
7-8-9 piece dining rm. sets.........$40-$180
2 piece living room sets............$38-$130
5 piece dinette sets.....................$19-$39
3-4 piece bedroom sets...............$30-$179
9x12 rugs......................................$19-$69
Also large stock of radios and gas ranges.
Middle West Distrib. Co.
601 W. WASHINGTON
Open eves. except Weds., Fri. Hay. 3020.

FURN. VOLUNTARILY RETURNED.
PICK UP PAYMENTS
WANTED—Reliable party to take over beautiful 3 rooms of furniture. Like new. Parlor set, Bedroom sets, Din. set, Rug. Lamps, Tables, Pictures, Mirror, Dishes, Silverware, etc. All for $138. Cash or terms, $2 weekly. Free delivery. Open daily to 9 p. m., Sunday to 5 p. m.
IRVING FURNITURE.
7839 S. HALSTED

OUT OF STORAGE
3 Rm. Outfit, like new, $118
Parlor suite, bedrm. suite, din. set, rugs, lamps, and tables, mirrors, dishes, etc. WILL SEP.—TERMS, $2.00 A WEEK.
GROVE STORAGE
4301-13 COTTAGE GROVE-AV.—Oak. 7200
Open eves. to 9. Sun. to 5—Free Delivery.

3 Rooms, $138—Brand New!
Samples direct from the Furniture Mart, making this low price possible; includes beautiful 2 pc. living room set, 3 pc. gorgeous bedroom set, 5 pc. dinette set, tables, lamps, and even dishes. This beautiful 3 room outfit is BRAND NEW and can be purchased on EASY TERMS. No finance company to deal with. CANAL 3667.
WAREHOUSE OUTLET. SEE MR. THOMAS.
1232 S. HALSTED-ST.

MUST BE SOLD AT ONCE.
3 complete rooms; beautiful, new, modern furniture—BALANCE DUE, $134. Parlor, bedroom and dinette set, lamps, mirror, dishes, rug, tables, pictures, etc. Your terms. Free delivery. Open eves. and Sun.
MEYER'S FURNITURE WAREHOUSE.
4153 W. ROOSEVELT-RD.

IMPORTANT NOTICE—Will sell to responsible party complete 3 rooms of modern beautiful furniture; 1 MONTH OLD; bdrm., living rm., dinette, tables, rugs, mirror, lamps, pictures, etc. Originally worth $480. NOW $127; tms. Open eves. Free delivery.
MEYER'S WAREHOUSE.
453 W. 63D-ST.

PAY BALANCE DUE
3 RMS. comp., $129; orig. val., $325. Everything new! Consisting of parlor, bedroom, dinette set, rug, tables, pictures, etc. Free del. EZ terms. Open eve. Tues., Thurs., Sat. till 9:30.
EVAN'S, 4121 W. MADISON-ST.

ORDERED SOLD AT ONCE
3 rm. outfit; repos.; like new; living rm., bedroom, dinette, tables, rugs, lamps, mirror, dishes; must go for $125; cash or terms; free del. Dealer. Ask for MR. CLINTON, Credit Manager, 1553 W. Chicago-av., Mon. 6351. Open eves. to 10 ex. Mon.-Wed.-Fri.

COUPLE MUST SACRIFICE AT ONCE
3 rooms of beautiful new furniture; original cost $500, sell at a real bargain; never used; will separate; terms to responsible party. See Mr. Marshall at HOLLANDER WAREHOUSE, 2420 N. MILWAUKEE. Daily to 9; Sunday to 5.

SLIGHTLY SOILED BY DISPLAY.
Six beautiful 2 pc. parlor sets; 23 9x12 rugs; 11 3-pc. bedroom sets.
Amer. Hsehld. Supp. Co., 5409 S. Halsted.

WAREHOUSE SALE.
New furn., rugs, par., bed., din. sets; tms.
VERSCHOORE'S STORAGE.
Op. 3 eve. to 9. Sun., 12-5. 4040 N. Kedzie.

MUST SELL—9x12 genuine oriental. Rug worth $200; sacrifice for $45. WALLACE RUG. 228 N. CICERO-AV.

Central.

USED RUG MARTS
CHICAGO'S LARGEST USED RUG DISTR.
758 unclaimed, 4x6, 9x12, 11x18....$5-$65
856 samples, 6x9, 9x12, to 12x21....$7-$80
650 Broadlm. remnants, 9 and 12 ft..$2.95
AMERICAN PNEUMATIC CARPET CLRS.
Plant and salesrooms, 3918-28 Armitage.
3308 W. North-av. Capitol 0171.
7439 Cottage Grove-av. Triangle 0171.
Open Tues., Thurs., Sat. eves. Easy terms.

LINOLEUM LAID FREE—Inlaid, 69c-89c yd. Used battleship carpet, 75c; congol., 39c. 1547 Roosevelt. Tu., Th., Sat. eve. Can. 1553.

LINOLEUM laid free—Inlaid, 69c. sq. yd.; felt base, 3c sq. ft. Open Tues., Thurs., Sat. eves. Marsh, 4812 N. Western. Ard. 4100.

South Side.

SLIGHTLY used 3 rooms furn.—30 days old; bedrm., par., din. set, lamps, dishes, tables, etc.; like new; $109; terms. Will separate 50 bedroom, parlor sets. $19 to $49. NORMAL WAREHOUSE. 6049 S. Halsted.

FOR SALE ON NOV. 1ST, 2D, 3D—5 room furniture, including piano, Maytag washer, vacuum and painter's equipment. 7249 Champlain-av.

ROOM and corridor carpet—Removed from the Chgo. Beach and Shoreland hotels. ROYALTON RUG CO., 4727 Cottage Grove.

11 PC. 17th century dining rm. suite, antique Italian library table; other pieces. Pender, 4616 Drexel-blvd. Atl. 1305.

7 PC. Duncan Phyfe mahog. din. rm. suite; like new; $99. Schwartz Stge., 7012 Stony.

PAY balance due—$100; 3 rms. furn.; cash or terms. 746 E. 71st-st. Triangle Furn.

ALL kinds used furniture, stoves, rugs, etc. Week days only. 6730-42 Cottage Grove.

HIGH grade solid oak blond large bedrm. suite, Plaza 6241.

MEXICAN chair; Easy chair. Fireplace set, scr., tools, basket. 5705 Blackstone. 1st.

6 ROOMS of furniture—Also sublease house. Very good proposition. Midway 7630.

HOME FURNISHINGS AND FURNITURE.

South Side.

WE SINK RUG PRICES
LARGEST RUG WHSE. SAVE 40%.
1,000 new wool [not felt] 9x12's $27.77 up.
395 unclaim. 6x9 to 9x12 to 12x15. $3-$41.
1,985 samples, new 4x6 to 9x12 to 12x36.
225 yd. carpet, 85c; 7,500 yd., $1.09-$2.35.
950 square yards broadloom, $2.98 yd. up.
CHECKER CLEANERS WAREHOUSE.
ENG. 9051. TERMS. 1301 W. 63D.

UNCLAIMED STRGE. FURN.
3 pc. bdrm., $29-$69 Comp. din. sets...$27
2 pc. parl...$19-$79 Sprgs.-mattresses ..$7
3 ROOM DE LUXE OUTFIT, $169.
CITIZEN'S FURNITURE CO.
6231 Cottage Grove. Open Sun. till 5 p. m.

SAC.—Beau. furn. 5 rms.; used 3 mos.; par., din., 2 bedr. sets, rugs. Sep. Dealer. Fai. 1148.

COMPLETE furn. of 5 rms.—Private party. 7000 Woodlawn-av., 3d flr. Pls. call today.

IMPORTED French needlepoint chair. Beverly 5591 for information.

North Side.

MAPLE FURNITURE
Factory samples at ⅓ to ½ off; living room suites as low as $39; bedroom suites, 2 and 3 pieces, as low as $29; dinette sets, in solid maple, as lo was $19.95. Wallen Fine Furn. Co., 3300 N. Clark. Bit. 2339.

3 COMPLETE ROOMS, $129
Parlor suite, bedrm. suite, din. set, rugs, lamps, and tables, mirrors, dishes, etc. Terms. Interstate Furn., 3015 Lincoln-av.

REMER STORAGE SALE — EASY TERMS; PAR., BED., DIN. SETS, $29; RUGS, $15; SEAMLESS WILTON CARPETS, large size. 5822 N. Western. Open 3 eves., 9; Sun. 5.

DONT BE MISLED.
REPOSS.—3 rms.; like new; $99; trms. Eve. til 10. ADVANCE WHSE., 4342 Broadway.

HI. grade din. rm. set; 4 pieces, 6 chairs; 2 oriental rugs, 12x16 and 12x18. See Mr. Nikola. R. A. Railton Co., 303 W. Erie.

USED RUGS we took in trade. All sizes. Cleaned. Orientals, Wiltons, Broadlooms. GORDON, 1249 Devon. On sale today.

3 ROOMS good finance co's. furn—$100; terms. Eves. till 9. 3920 Broadway.

BEDRM., liv. rm., dinette furnit.; reasonable; private party. Sublease opt. Del. 8951.

2 PC. curly mohair parlor set; child's 6 yr. crib compl.; 9x10 linoleum. Lak. 9856.

3 COMPL. rms. of furniture for sale; best offer takes; leaving city Call Rav. 1443.

ENG. Spode and French china, glass, yellow taffeta drapes. Sunnyside 5467.

SAC.—6 rooms fine furn.; liv., din., 3 bedr. sets, rugs; 2 mo. old; sep. Dealer. Lon. 2540.

Northwest Side.

BRAND new J. Lind 4 poster wd. beds. Other mod. beds, coil sprgs., mattresses, $6.95 ea.; twin innsp. studio couches, $29.75; 3 pc. bedrm. suites, $39.75. Cash-terms. Chicago Bedding Co., 2645 Milwaukee. Alb. 1111.

Venetian Blinds.

FINEST CUSTOM BLIND.
SAVE MIDDLEMAN'S PROFITS BY ORDERING FROM FACTORY—DIRECT. FREE ESTIMATE. CHESAPEAKE 2312.

HOUSEHOLD APPLIANCES.

General.

WE PAY HIGHEST CASH PRICES! For used Washers, Refrigerators. Key. 8709.

PRIVATE party needs refrig. and washer in good condition for cash. Wellington 10002.

Electric Refrigerators.

ELECT. ref.—New, 5 yr. guar., 1942 lift Top, 5 cu. ft. Terms. Sundberg's, Rad. 4100.

FRIGIDAIRE—6 cu. ft.; reas. Inq. aft. 4 p. m. Deutsch, 530 E. Lawndale, basement.

USED refrig.—One 8 cu. ft.; one 5 cu. ft. 7658 W. 63d-street. Summit 570.

Kitchen Stoves.

BRAND NEW 1942 GAS RANGES. SLIGHTLY DAMAGED IN TRANSIT. All GUARANTEED Mechanically perfect. Slightly chipped; from original crates. Magic Chef, Detroit Jewel, Estate, Eagle, Florence, Zenith. At tremendous savings. SOME AS LOW AS $39.00.
WAREHOUSE OUTLET.
1232 S. HALSTED.
Terms. Op. Sun. to 5. Tu., Thurs., Sat. 10.

100S OF MODERN table top gas ranges—SUCH FAMOUS MAKES AS: Universal, Magic Chef, Detroit Jewel, Crown, Eagle, Zenith and Estate, now being cleared from our GIANT WAREHOUSE floors. YOU CAN BUY A NEW RANGE FOR $34. Free delivery. Cash or terms.
CENTRAL WHSE., 775 W. JACKSON.
Open nights to 9. Sun. to 5.

UNIVERSAL, Magic Chef, Tappan, Florence and Crown gas ranges, as low as $49; imm. del. 3334 N. Central-av. Mul. 0800. Op. eves.

NEW Magic Chef, $74; Jewel, $79; Crosley with cover top and regulator, $84; terms. WHISTLER CO. 621 W. JACKSON.

TABLE top stoves. Natl. known. Low prices in city; open Sun. 601 W. Washington.

Room Heaters.

QUAKER Oil Heater—4 rm. size, $44. Norge, $38. WHISTLER. 621 W. Jackson.

SELLING OUT—100 NORGE OIL HEATERS. Below Factory Cost. 3323 W. Ogden-av.

Washing Machines and Ironers.

WILL PAY UP TO $60 FOR USED WASHER. PENSACOLA 5631.

HOME FURNISHINGS WANTED.

HOUSEHOLD FURNISHINGS OF QUALITY wanted immediately for cash or on consignment. Williams, Barker & Severn, 229 S. Wabash, Harrison 3777. Estab. 1879.

CALL KEDZIE 1300
Good cash prices for used furniture, rugs, sew. machines, grand or midget pianos, etc.

CALL HAYMARKET 6198 — Highest cash prices paid for your furniture, rugs, stoves, and sewing machines. CRAWFORD 6672.

HIGHEST CASH PRICES for your furniture, refrig., stoves, rugs and sewing machines. Lawndale 4300 or Crawford 4841, eves.

ANY TIME—ANYWHERE—SPOT CASH! For good used furniture, rugs, refrigerators. CRAWFORD 2332 . . . or . . . NEV. 9157.

SUNNYSIDE, 6000—DELAWARE 1622—Need used furniture, oriental and domestic rugs, etc., at once. Will pay your price.

JUST STARTING BUSINESS! Will buy whole flats; odd pieces of furniture, rugs, stoves, etc. Call OAKLAND 5158.

DON'T sacrifice your furniture and rugs. Call Midway 2818 before you sell.

PRIVATE party needs furn. and elec. refrig. Best prices. BUTTERFIELD 2288.

PARTY NEEDS RUGS, FURNITURE. Grand piano, china, linens. Long. 7459.

FINE FURNITURE, ORIENTALS. Art Pieces. MICHEL RAY. Lon. 6774.

BEST PRICES—Call before you sell your furniture and rugs. KEDZIE 3008.

NEVADA, 8787—We pay your price. Need furn., rugs at once. Eves. Rockwell 8421.

MANUFACTURING.

MFG. PLANT
For lease or sale. Sacrifice. In Chicago. 100% defense work. Fully equipped. [Open shop]. $250,000 in backlog subcontracts. ADDRESS Y A 157, TRIBUNE.

MUSICAL AND DRAMATIC.

PIANO player and drummer for tavern; colored man. 2134 Larrabee-street.

BOATS, YACHTS, ETC.

WE buy, sell outboard motors and guns. MAYPOLE, 5901 W. Madison. Man. 10351.

SEWING MACHINES.

WE PAY CASH FOR USED SEWING MACHINES. ANY MAKE. KEDZIE 1300.

TERMS OF SUBSCRIPTION OF THE TRIBUNE

Order for mail subscription must be accompanied by remittance to cover.

Rates in Illinois [outside Chicago], Indiana, Iowa, Michigan, and Wisconsin.

Daily, without Sunday, one year, $5.00; six months, $2.50; three months, $1.35; two months, $1.00; one month, 50 cents.

Daily, with Sunday, one year, $12.50; six months, $6.25; three months, $3.15.

Sunday only, one year, $7.50; one month, $1.00.

Rates of subscription in postal zones 3 and 4 [measured from Chicago], outside of Illinois, Iowa, Michigan and Wisconsin:

Daily without Sunday, one year, $7.50; one month, $1.00.

Daily and Sunday, one year, $15.00; one month, $2.00.

Rates of subscription in zones 5, 6, 7, and 8 [measured from Chicago], Canada and Mexico:

Daily without Sunday, per year, $12.00; one month, $1.50.

Sunday only, one year, $7.50; one month, $1.00.

Daily and Sunday, one year, $19.50; one month, $2.50.

Foreign: Daily Tribune only, $25.00 per year; with Sunday, $42.00 per year.

Give postoffice address in full, including county and state. Remit in express money order, draft, or in registered letter at our risk to The Tribune company, publishers, Tribune Square, Chicago.

We cannot be responsible for currency sent thru the mail.

Persons wishing to take The Tribune by carrier may order it by postal card or telephone Superior 0100. When delivery is irregular make complaint.

All unsolicited manuscripts, articles, letters, and pictures sent to The Tribune are sent at the owner's risk and The Tribune company expressly repudiates any liability or responsibility for their safe custody or return.

MEMBER OF THE ASSOCIATED PRESS

The Associated Press is exclusively entitled to the use for publication of all news dispatches credited to it or not otherwise credited to this paper, and also to the local news published herein.

All rights of republication of special dispatches herein also are reserved.

Chicago Daily Tribune
THE WORLD'S GREATEST NEWSPAPER
THURSDAY, OCTOBER 29, 1942.

PREVENT ACCIDENTS—HELP WIN WAR

Of the 31,500 fatal accidents in the home last year, 15,750 were caused by falls. Slipping on a small rug on a polished floor, tripping over a rug curled at the edge, stumbling over misplaced furniture, tumbling off a ladder or chair, falling over an object on the stairs, and tripping on a torn stair carpet—all these and other similar accidents may result in injury or death.

Burns and scalds caused 5,800 deaths in the home in 1941. Pots containing scalding water should not be left on the edge of the stove to court disaster, nor should tablecloths upon which pots or cups of hot coffee are resting be so arranged as to be within reach of small children. The 1941 total of fatal accidents of this type represented a reduction of 300 from the previous year.

Accidental poisoning killed 1,550 in the home last year, as compared with 1,650 in 1940. All poisons or other dangerous drugs left in the bathroom medicine cabinet or elsewhere should be labeled as such and should be provided with distinctive stoppers so that they can be identified even in the dark. And, above all, poisons should be placed well out of reach of little children.

Liquid that boils over is likely to extinguish the gas flame, but gas keeps pouring out of the burner. Poison gas was fatal to 1,150 in 1941, to 1,200 in 1940.

Another source of danger is the improperly installed or connected electrical fixture or appliance in the bathroom, where a wet floor may act as a conductor.

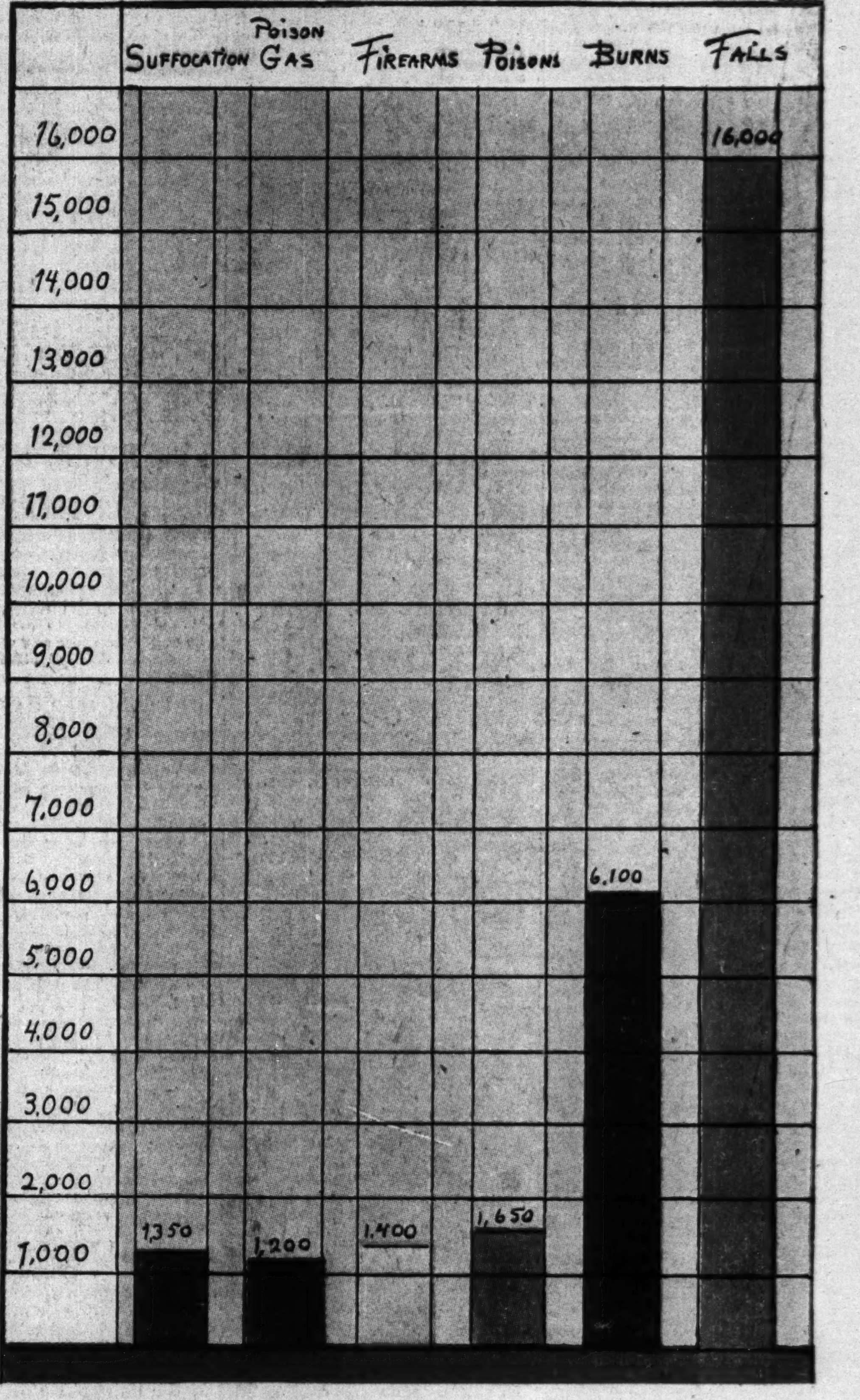

This comparative graph shows the number of deaths in American homes in a typical year from common causes. Falls, as can be noted, led all the rest.

The 31st National Safety Congress in Chicago this week has attracted approximately 10,000 leaders in the campaign of the National Safety Council for accident prevention in the home and elsewhere. The need for constant hammering in the interest of home safety is shown in the illustrations and captions on this page. Accidental injuries reduce the nation's war efficiency, the safety congress emphasizes.